1989 Clemson Mazda Gator Bowl Media Guide

Clemson vs. West Virginia
Dec. 30, 1989
Jacksonville, FL

#92 DOUG BREWSTER
All-ACC Linebacker

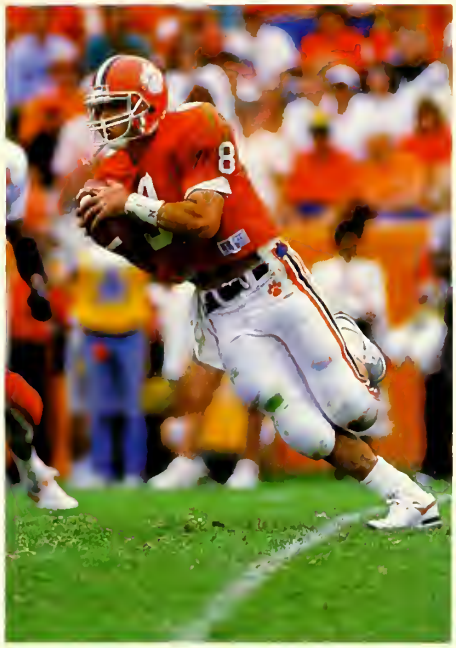

#8 CHRIS MOROCCO, QB
Clemson's Career Passing Efficiency Leader

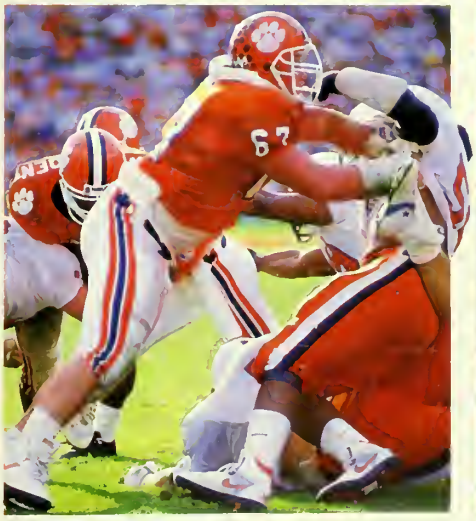

#67 STACY LONG, OT
Sporting News All-American
First-Team All-ACC

#15 ROBERT O'NEAL
All-ACC Free Safety
ACC Interception Leader

#17 CHRIS GARDOCKI
All-ACC Punter & Placekicker

Clemson's seniors will look for a new ACC record against West Virginia.

ACC's WINNINGEST CLASSES

School	Class	Record	PCT
Clemson	1984	37-6-2	.844
Clemson	1989	37-8-2	.809
Clemson	1981	37-10	.787
Maryland	1978	37-10-1	.781
Clemson	1983	36-7-2	.822
Maryland	1976	36-11-1	.760
Maryland	1977	36-11-1	.760
Clemson	1982	35-10-1	.772
N. Carolina	1983	35-11-0	.761
Maryland	1979	35-12-0	.745
Clemson	1988	34-12-2	.729
Maryland	1985	34-14-0	.708

Tiger Tidbits

The success tailback **Terry Allen** has enjoyed at Clemson may be linked in part to the fact that he was once a water boy. When his uncle played at Banks County High School in Commerce, GA, Allen served as a water boy for the team and rode back and forth to practice with the head coach, Ronnie Parson. Because Terry was riding with the coach, he would sit in on the coaches meetings after practice each day. When Terry was old enough to play for Coach Parson, he surprised his coach with what he had learned in those meetings. Terry has also been a surprise to the Clemson coaching staff, as he was not a highly recruited player coming out of high school. Only one Tiger coach had ever seen him play before he put on a Tiger uniform and that coach recruited him to play defensive back at Clemson.

Inside linebacker and leading tackler **Doug Brewster** and his roommate, outside linebacker **John Johnson** decided to try to put on a little weight last spring during spring practice and came up with a rather ingenious method. Instead of eating more at mealtime, the duo would set their alarm clocks for 3:00 AM every morning and wake up and eat peanut butter and jelly sandwiches together. "It's all in the timing," said Johnson, who reported for fall workouts 10 pounds heavier than last season.

Middle guard **Rob Bodine** came to Clemson as a running back, following in the footsteps of his father, who once ran in the same backfield with LSU basketball coach Dale Brown. Even though this has been Rob's first year in a Tiger uniform, it is not his first year playing football in the college ranks. He spent his freshman year at the University of North Dakota, a school known for its ice hockey team, rather than its football team. Bodine had 21 tackles, including five tackles for loss at North Dakota in 1987.

Wide receiver **Gary Cooper** began his Clemson career on the defensive side of the ball. When the Tigers began preseason practice in 1985, Cooper lined up as a defensive back. Only a few days into practice, however, after a head-to-head collision with Clemson's all-time leading rusher, Kenny Flowers, Cooper decided he would rather try to elude defensive backs than be one. Today he is third in Clemson history in reception yardage (1577).

If you ever see a South Carolina highway patrolman on the sidelines of a Clemson game who seems to enjoy himself a little more than the other patrolmen, don't be surprised. It's probably defensive tackle **Vance Hammond's** father, who has been directing traffic for Clemson home games since Vance was young. As a child, Vance admits he was a fan of Clemson's archrivals, the South Carolina Gamecocks.

In 1977, Mr. Hammond managed to get a sideline pass for 10-year-old Vance and his brother for the Clemson-USC clash. When the Gamecocks scored a touchdown and the players piled on top of the ball-carrer, Vance got so excited he jumped right in the pile with them. Incidently, the Tigers went on to win that contest, 31-27. Fortunately, several more trips to Clemson changed his loyalties to Tigertown.

Outside linebackers **Levon Kirkland** and **Wayne Simmons** both found jobs last summer that prepared them for the 1989 season and helped them practice their sacking technique. Both spent the summer in their respective hometowns, as sackers at the local Piggly Wiggly (yes, there is a chain of grocery stores by that name in South Carolina). This season, the tandem has perfected that sacking technique, as they have combined for 10 sacks, costing the opposition 95 yards.

Fullback **Wesley McFadden** has many fans among the Clemson loyal, but perhaps not among the Clemson facilities crew. Whenever Wesley scored a touchdown in the east end zone of Clemson's Memorial Stadium this season, he would run to the fence and let the fans rub his helmet. During the Maryland game, when Wesley ran to the "McFadden Touchdown Corner" after a touchdown, so many orange-clad fans came to the fence to greet him that the fence collapsed, spilling fans onto the field. Wesley even goes through the same routine whenever he scores in that end zone during a scrimmage.

Quarterback **Chris Morocco** is not the only athletic member of the Morocco family. His dad, Zippy, was once a football and basketball star at Georgia. Zippy once held the SEC season scoring record in basketball at 23.6 PPG. Only academics (Chris already has his undergraduate degree in business) and football come before Chris's passion for golfing. Morocco won't mind the Clemson site in Jacksonville — The Marriott at Sawgrass.

Hank Phillips was never much of a football fan before coming to Clemson, in fact, he only saw two Super Bowls before his freshman year in college. Instead, Clemson's starting center enjoyed hunting and fishing. Hank and his brother, former Clemson All-American John Phillips, still enjoy the great outdoors, as they work on a Christmas tree farm in their hometown of Spruce Pine, NC during time off.

Freshman cornerback **Larry Ryans** will not get much of a break after the Gator Bowl, as he will jump right into competition with the Clemson track squads. Ryans was a high school All-American in the 110 meter hurdles last season, with the fastest time in the nation (13.47). Ryans was featured recently in the "Making Tracks" section of **Track and Field News.**

Despite the outstanding reputation of West Virginia quarterback Major Harris, Clemson does have one player who definitely outranks him. Outside linebacker **Wayne Simmons** was christened Wayne General Simmons at birth, and hopes to get a few salutes in the Gator Bowl. If Wayne did someday become a real general, it would definitely be in the Air Force. After he makes a big play, he spreads his arms out and "airplanes" around the field.

There is only one thing that linebacker **Vince Taylor** would rather chase down than big running backs — big waves. Vince grew up in Clearwater, FL, where surfing is more popular than football, and he used his athletic talents to do both. To find the biggest waves, Vince and his brother would sneak out during tropical storms and surf. These days, Taylor does not have much time to surf, as he is looking to graduate next summer. He also spends a great deal of time speaking to church and youth groups in the Clemson area.

Adoration of McFadden by fans in "McFadden's Touchdown Corner" led to a new fence at the base of Clemson's famous hill.

Table of Contents

ACC Football Review
- ACC Standings 1989 57
- Statistics, 1989 54

ACC Players of the Week 5
ACC Winningest Classes 4
Assistant Coaches, 1989 16
Athletic Dept., Staff 19
Bowl Game Chart 5
Bowl Game Reviews 88
Depth Chart, 1989 ..... IBC
Future Schedules ..... IBC
Head Coach Danny Ford
- Biography 13
- Comments on Gator Bowl 3
- Turnoverless Games 9
- Year by Year Record 15
- Winningest Active Coaches 15

Honors & Awards 53
Notes on 1989 Tigers 4
Overview, 1989 Tigers 2
Player Biographies 20
Pro Players 11
Records
- Bowl Records 86
- Career Highs 42
- Career Records 75
- High-Low Offensive Games by Tigers and Opponents 82
- Individual 69
- Last Time It Happened 78
- Longest Plays 80
- Orange Pants 10
- Passing Efficiency 77
- Quarter Scoring 43
- Season Bests 73

Roster, Alphabetical 48
Roster, Numerical 49
Statistics, 1989
- Game-By-Game, Individual 46
- Game-By-Game, Team 52
- Individual 44
- Knockdown Chart 47

Joe Henderson, Hank Phillips and Bruce Bratton were three reasons Clemson was 16th in the nation in rushing offense.

Last Four Games 6
NCAA Rankings, 1989 9
Participation Chart 43
Scores 46
Season Review, 1989 58
Special Teams 45
Starting Lineups 47
Superlatives 51
Team 44
Weekly Rankings 51

Clemson Gator Bowl Facts

Game:	1989 Mazda Gator Bowl
Opponent:	West Virginia Mountaineers
Site:	The Gator Bowl, Jacksonville, FL
Date:	Saturday, December 30, 8:00 PM
Television:	ESPN (Ron Franklin & Kevin Kiley)
Expected Attendance:	80,129 (Sellout)
Clemson, 1989:	9-2 overall, 5-2 ACC (Third Place)
Ranking (12-1-89)	13th UPI, 14th AP, 15th **USA Today**
West Virginia, 1989:	8-2-1
Ranking (12-1-89)	17th AP, 16th UPI, 16th **USA Today**
Series Record:	First Meeting
Clemson Bowl History:	9-6 Overall, 3-2 in The Gator Bowl
In Decade of the Eighties:	4-1
Last Appearance:	Clemson 13, Oklahoma 6, 1989 Citrus Bowl
West Virginia Bowl History:	8-6 Overall, 0-1 in Gator Bowl
In Decade of the Eighties:	3-3
Last Appearance:	Notre Dame 34, West Virginia 21, 1989 Fiesta Bowl
Clemson Coach:	Danny Ford (Alabama '70) 95-29-4 Overall and at Clemson (.758), 11th year 4th Winningest Active Coach in Division I 0-0 vs. West Virginia 5-2 in Bowl Games, 2-0 in Gator Bowl
West Virginia Coach:	Don Nehlen (Bowling Green '58) 77-38-2 at West Virginia, (.667), 10th season 130-73-6 overall (.636), 19th season 18th Winningest Active Coach in Division I 0-0 vs. Clemson 3-3 in Bowl Games, 0-1 in Gator Bowl

Important Phone Numbers:

Clemson Daytona Beach Headquarters:	Sam Blackman (904) 255-8371
Marriott at Sawgrass (Jacksonville):	Tim Bourret (904) 285-7777
Jacksonville Hotel (Press Headquarters):	Annabelle Vaughan (904) 398-8800
Phone Lines at the Gator Bowl:	Karen Owens (904) 350-6113
Mazda Gator Bowl Office:	Charles Callaghan (904) 396-1800
Fax Machine:	(904) 396-6701

Cover Photos by Jim Moriarty, Rob Biggerstaff, Vern Verna and Bob Waldrop. Other photos by Patrick Wright, Rob Biggerstaff, The Orange & White, Scott Harke and Clemson Communications Center.

This brochure was edited and designed by Tim Bourret. Editorial assistance by Annabelle Vaughan, Bob Bradley, Tim Match, Sam Blackman, and Mickey Plyler. Special thanks to Harold Vigodsky, Hazel Modica and Sandy York.

Printing by Electric City Printing Company of Anderson, SC.

On the Cover: Clemson had a balanced group this year as 11 different players were chosen All-ACC by AP or UPI, yet it would be difficult to name an MVP. On the front cover are first-team All-American Stacy Long (OT) and third-team AP All-American Chris Gardocki. Gardocki is just the second player in NCAA history to rank in the top 10 in the nation in field goals per game and punting in the same season. Chris Morocco, Clemson's career passing efficiency leader, and consensus All-ACC junior linebacker Doug Brewster are also shown on the front cover. Robert O'Neal was one of many outstanding freshmen on this year's club.

Clemson Overview

OFFENSE

RUNNING BACK

Clemson has run the ball 77 percent of the time this year, a figure that is in line with the other 10 seasons of the Danny Ford era. The Tigers have had a balanced running attack, balanced due to injury more than anything else, as Clemson has suffered from injuries to the running back position all season. As far as passing the ball, Clemson has averaged just 16.7 attempts per game, but the Tigers have been more efficient than normal this season in that aspect of the game.

Joe Henderson, a starting tailback in six games, has been the leading rusher with 756 yards, and six touchdowns. The backup to Terry Allen in 1987 and 1988, Henderson got his chance in the sixth game of the season when Allen went down with a knee injury. Henderson gained 105 yards on 16 carries in that nationally televised game with Virginia and went on to lead the Tigers to victory, one of just two losses for Virginia this year. His best output was a 163-yard performance at North Carolina.

Terry Allen, a 1000-yard rusher as a sophomore and first-team All-ACC performer in 1987 and 1988, dropped to second-team all-conference status in 1989. Allen played just 234 of the 801 offensive snaps this year due to a knee injury. He has played the complete game just five of the 11 contests this season, yet still has 613 yards in 124 attempts. Even though he has been in for just 29 percent of the snaps he has scored 10 touchdowns. Allen needs just 137 yards in the Gator Bowl to become Clemson's career rushing leader and he is already third in career touchdowns with 28.

If you asked the Clemson coaching staff and players to choose a most valuable player of this Clemson team, their vote would be nearly unanimous. Wesley McFadden is the unquestioned team leader for the Tigers, a tough job on a team that has just 19 seniors, and just seven who start. McFadden has 440 yards rushing in 104 attempts to rank third on the club. He has scored five touchdowns and is the third leading pass receiver with 11 catches for 131 yards. He has 89 knockdown blocks to lead the team, which is 16th in the country in rushing with 235 yards per game.

McFadden suffered a knee injury in the first half of the North Carolina game and missed the South Carolina contest altogether. As of December 15, both Allen and McFadden were questionable for the Gator Bowl due to their respective arthroscopic knee surgeries (Allen on November 21, McFadden on November 5). Tony Kennedy who had 9-67 and two TDs at South Carolina, would get the start at fullback if McFadden can't go.

QUARTERBACK

Chris Morocco has started every game at quarterback this season and has led Clemson to a 10-2 ledger as a starter over his career. Morocco has an efficiency rating of 144 this season, a rating that is fourth best in Clemson history. For his career his efficiency rating is 130.8, which is first in Clemson history.

The native of Athens, GA, who is the son of a former Georgia quarterback, has completed 74 of 125 this year for 1074 yards. His 59.2 percent completion percentage is second best in Clemson history for the course of a season. He has thrown just two interceptions in 125 attempts and that 1.6 percent interception percentage is also best in Clemson history.

The Clemson team has a 60.3 completion percentage, which is the best team percentage in Clemson history by over five percent. The 8.9 yards per attempt figure is second best in Tiger annals. DeChane (pronounced DeShawn) Cameron has the best stats for a backup signal caller in Clemson history. His 66 percent completion percentage is the best ever for a quarterback with a mininum of 40 passes.

Terry Allen scored three TDs in the win at Florida State and was one of the top backs in the country when healthy. He played just 29 percent of Clemson's offensive snaps and still gained 613 yards and scored 10 TDs.

WIDE RECEIVER

The leading receiver is Rodney Fletcher, a converted junior college quarterback who did not catch a pass as a junior. Fletcher has 32 catches for 490 yards and a touchdown. The big play man is Gary Cooper. The senior who is third in Clemson history in reception yardage with 1577, has 27 catches for 489 yards and four scores. He has a 20.48 yards per reception average over his career, best in Clemson history and has 11 career reception touchdowns, fifth best in the Tiger record book.

Clemson has had a balanced receiver corps this year as seven different players have at least 90 yards in receiving. No Clemson team has ever had seven different players with over 100 yards in receptions. Doug Thomas has eight catches for 105 yards, while Chip Davis, perhaps the finest blocker of the wide outs, has seven catches for 107 yards.

OFFENSIVE LINE

The offensive line is paced by All-America tackle Stacy Long. A junior, Long was a first-team All-ACC selection by AP and UPI and a first-team All-American by the **Sporting News.** Long has graded at least 80 percent in each of his last six games and has been ACC Offensive Lineman of the Week three of the last four weeks of the season. He has 60 knockdown blocks for the year, best in Clemson history for a tackle. He had 10 knockdowns and an 85 percent grade against Florida State, and graded 82 percent with seven KDs against N.C. State and ACC Defensive Player-of-the-Year Ray Agnew.

Clemson has two other first-team All-ACC players on the offensive line, plus a second-team selection. Center Hank Phillips is another emotional team leader who has started every game this year. He is the brother of former Clemson All-American John Phillips. Eric Harmon was a first-team All-ACC guard as a junior, while Jeb Flesch is a sophomore who made the second team. Harmon has started 34 of the last 35 Clemson games and already holds the Tiger record for starts by an offensive guard.

Stacy Fields is the starting tight end. An outstanding student who attends Clemson on an academic scholarship, Fields had 11 catches for the season and also contributed 66 knockdown blocks. His blocking is a major reason Clemson is 16th in the nation in rushing offense and 18th in the country in scoring.

DEFENSE

Clemson is ranked in the top 25 in the country in the four major defensive areas. The Tigers limited the opposition to just three points in the month of November as North Carolina and South Carolina had just a field goal and only 16 first downs between them. The Tigers are second in the nation in turnover margin, fifth in scoring defense, fifth in total defense, fifth in rushing defense and 10th in net punting. Clemson led the ACC in 15 different defensive statistical categories.

While Clemson does not have a player with 100 tackles or at least 10 sacks, the Tigers do have many outstanding defenders. Clemson returns nine starters next year and the two freshmen who served as backups were named Freshmen All-Americans by the **Sporting News.** In fact those two freshmen, DT Chester McGlockton, FS Robert O'Neal, led the ACC in quarterback sacks and interceptions, respectively. The Tigers had seven different defensive players make first-team All-ACC by either AP or UPI.

INTERIOR LINEMEN

The interior linemen are led by Vance Hammond, a junior who made first-team All-ACC according to both AP and UPI. The native of Spartanburg, SC, who is the son of a highway patrolman who works the Clemson sideline during home games, has 52 tackles and five tackles for loss. Otis Moore is the other defensive tackle who has started all 11 games. The senior has 32 stops and four pass deflections this season and was an all-conference choice by UPI.

Rob Bodine, a walk-on from North Dakota, actually leads the down linemen in tackles with 57, but did not make All-ACC. The top substitute and star for the future is red-shirt freshman Chester McGlockton. The native of North Carolina played just 32 percent of the snaps this year, yet tied for the lead in the conference in sacks (6) and led the Tiger team in tackles for loss (9).

OUTSIDE LINEBACKERS

The Clemson outside linebackers are the strength of the Tiger defense. The rotating threesome of John Johnson, Levon Kirkland and Wayne Simmons all rank in the top seven on the team in tackles and have combined for 11 of Clemson's 22 sacks this season. Levon Kirkland was a first-team All-ACC outside linebacker. The big play man of the Clemson defense has 68 tackles to rank second on the team and he also has 5.5 sacks to rank fourth in the ACC. The sophomore is already in the top 10 in Clemson history in sacks.

John Johnson was third on the club in tackles with 63 and he also had 10 quarterback pressures to rank second behind Kirkland, who had 13. Simmons was named the top red-shirt freshman linebacker in the nation by the **Sporting News** this year and contributed 53 tackles, including 4.5 sacks and eight tackles for loss. Simmons had a 73-yard interception return for a TD against Florida State to break the game open, the longest interception return ever by a Clemson outside linebacker.

INSIDE LINEBACKERS

Doug Brewster, a first-team All-ACC choice at inside linebacker, is the club's leading tackler with 90 stops for the season. He also broke up eight passes. Ed McDaniel, who was troubled early in the season by a pinched nerve, is the other starter and had 55 stops. McDaniel was the top tackler on the team last year with 104 stops, but gave way to Vince Taylor early in the season. Taylor started the first seven games, then he came down with the same injury as McDaniel. Taylor had 43 tackles for the season, including eight in an outstanding effort at Florida State, and a career high 11 against Maryland.

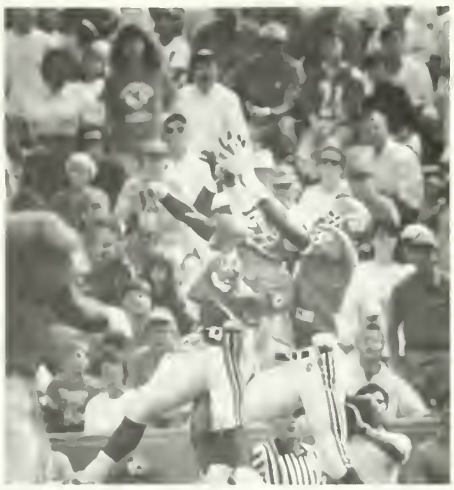

#9 Dexter Davis and #15 Robert O'Neal combined for 10 interceptions and 21 PBUs. They were both All-ACC selections as underclassmen.

SECONDARY

Three of Clemson's four starters in the secondary were chosen first-team All-ACC this season. James Lott is a senior who was a consensus choice, but he has been suspended for academic reasons and will not play in the Gator Bowl. Arlington Nunn and Tyron Mouzon are expected to take his place. Nunn started six games this year at strong safety. Lott, a native of North Carolina, had 54 tackles to lead all secondary players and he was the team's top punt returner.

Robert O'Neal is the starting free safety. The first-year freshman led the ACC in interceptions with seven, the first Clemson freshman to do so. He also ranked second among all freshmen nationally in interceptions and picked up 49 tackles and eight passes broken up. He is just the fifth freshman Division I player in the decade of the eighties to record as many as seven interceptions in a season.

Dexter Davis and Jerome Henderson are the other starters in the secondary. Davis was a first-team All-ACC choice by UPI as he ranked among the league leaders in passes broken up with 13, had three interceptions and 51 tackles. Henderson was second on the club in passes broken up with 12 and had two thefts.

The Clemson secondary is a prime reason the Tigers led the ACC in rewest yards allowed per pass attempt (5.38), fewest TD passes allowed (7), most interceptions (20) and pass completion percentage defense (49.1).

SPECIAL TEAMS

Chris Gardocki might be Clemson's most valuable player. The sophomore became the first football player in ACC history to be named all-conference as both the punter and the placekicker. Gardocki became just the second player in NCAA history to rank in the top 10 in the nation in punting and field goals per game (Steve Little of Arkansas is the other) in the same season. Gardocki was 20-26 on field goals this season and had a 42.7 punting average. He is already third in Clemson history in field goals and second in punting average. Gardocki handles the kickoffs and has nine touchbacks in 27 kickoffs. He is sixth nationally in field goals and 10th in punting.

DANNY FORD ON WEST VIRGINIA:

"We usually have a home field advantage when we play in a bowl game in Florida, but that won't be the story this year. Both West Virginia and Clemson will have a strong contingent of fans at the Gator Bowl.

"We are playing an outstanding West Virginia team, one that played for the national championship last year. This is a major league team with a major league quarterback. Harris (Major) is responsible for about 70 percent of their offense, and from what I saw against Syracuse on television I can see why. He is an outstanding runner and thrower, someone who might be the most creative quarterback I have ever seen.

"I am not sure how we will defense him. I know he is faster than our linemen and I hope he is not faster than our outside linebackers and defensive backs. If he is we are in trouble.

"Our defensive coaches will have their hands full in preparation for this game. I don't know if we will pressure him (Harris) or just try to contain him. He had a lot of big third-down runs against Syracuse.

"Reggie Rembert is a fine wide receiver. We might have a couple of defensive backs ride piggy back all over the field to cover him. He has been rated as one of the top five picks in the NFL draft so that should tell you something.

"Defensively, Renaldo Turnbull is a great outside linebacker. He will present a problem for our option game. They are a senior-dominated defense, one that has already played in a couple of bowls.

"Overall, this is a program that has made great strides in the decade of the eighties. Don Nehlen and his staff have done an outstanding job. It seems they are always going to bowls or are ranked in the top 20."

ON THE GATOR BOWL

"I have been to Jacksonville quite a bit in my career, but the experience has been more enjoyable as a coach than as a player. Missouri just about killed us when I was a player at Alabama (35-10), so that game does not bring back pleasant memories. When I was an assistant at Clemson, Matt Cavanaugh threw the ball all over the field for Pittburgh (34-3).

"But the win over Ohio State is one of the most memorable moments of my career because it was my first game and because it was against Woody Hayes and on national TV. The Stanford game (1986) was interesting in that we had a big lead and thought it was going to be a romp. Then Stanford came back and really should have beaten us."

Notes of Interest

Clemson Seniors Look for ACC Record

Clemson has won 37 games over the last four seasons and this group of seniors can establish a new ACC record with a victory over West Virginia in the Gator Bowl. Clemson's 19 seniors (including just 12 on scholarship and seven starters) have a 37-8-2 record over the last four seasons (8-2-2, 10-2, 10-2, 9-2) and no ACC class has ever accumulated 38 wins. The current record of 37 is held by the Clemson class of 1984 (37-6-2), the Clemson class of 1981 (37-10) and the Maryland Class of 1978 (37-10-1). Only the Clemson class of 1984 has had a higher winning percentage among groups with 37 wins. That Tiger class featured All-America middle guard William Perry.

This 1989 group completed its career with three ACC championships and a 22-5-1 record against the league. This is a tie for third in most wins against ACC teams for an ACC class and it is fourth as far as winning percentage is concerned (.804).

Here is a list of the ACC's winningest classes:

ACC's Winning Classes
(Total Wins Basis)

School	Year	Record	PCT
1. **Clemson**	**1989**	**37-8-2**	**.809**
Clemson	1984	37-6-2	.844
Clemson	1981	37-10	.787
Maryland	1978	37-10-1	.781
5. Clemson	1983	36-7-2	.822
Maryland	1976	36-11-1	.760
Maryland	1977	36-11-1	.760
8. Clemson	1982	35-10-1	.772
UNC	1983	35-11-0	.761
Maryland	1979	35-12-0	.745

ACC's Winningest Classes
(Winning % Basis)

School	Class	Record	PCT
1. Maryland	1953	34-5-1	.863
Maryland	1954	34-5-1	.863
3. Clemson	1984	37-6-2	.844
4. Maryland	1955	34-6-1	.841
5. Clemson	1983	36-7-2	.822
6. Clemson	**1989**	**37-8-2**	**.809**
7. Clemson	1981	37-10	.787
8. Maryland	1978	37-10-1	.781
9. Clemson	1982	35-10-1	.772
10. UNC	1983	35-11-0	.761

This senior class also holds the record for most weeks ranked in the AP top 20 with 51 (including a streak of 41 in a row between December 9, 1986 to October 17, 1989). The class has three undisputed ACC championships to tie a conference record and already has three final AP top 20 rankings and three bowl wins. No previous Clemson class can boast of those two accomplishments and of course this class can make it four in a row in both areas with a win over West Virginia. This is just the second Clemson class to go to a bowl game every year (last year's seniors also did it) and no class has won a bowl all four seasons, nor has Clemson ever had four straight top 20 seasons (AP).

DANNY FORD'S SENIOR CLASSES

Senior Class	Overall Record	PCT	ACC	PCT	Final AP Top 20	Weeks in Poll	Bowl Record	ACC Titles
1979	30-14-3	.670	14-7-2	.652	2	22	1-2	1
1980	33-13-1	.713	16-7-1	.688	2	22	1-2	1
1981	37-10-0	.787	18-6-0	.750	2	26	2-1	2
1982	35-10-1	.772	16-6-0	.727	2	30	1-1	2
1983	36-7-2	.822	21-4-0	.840	3	31	1-0	2
1984	37-6-2	.844	24-2-0	.923	3	37	1-0	2
1985	31-12-2	.711	22-5-0	.815	2	25	0-1	1
1986	30-13-3	.685	21-6-1	.768	2	18	1-1	1
1987	31-14-2	.681	20-7-1	.732	2	28	2-1	2
1988	34-12-2	.729	21-6-1	.768	3	39	3-1	3
1989	37-8-2	.809	22-5-1	.804	*3	51	*3-0	3

Still one game to go

Clemson's senior class includes: Gary Cooper (WR, Ambridge, PA); Chip Davis (WR, Evans, GA); Bruce Dixon (TE, West Union, SC); Rodney Fletcher (WR, Barnesville, GA); Wayne Harps (OLB, Griffin, GA); Chris Hart (DB, Miami, FL); Joe Henderson (TB, Freehold, NJ); Joe Cobb (SN, Greenville, SC); James Lott (FS, Kannapolis, NC); Wesley McFadden (FB, Chester, SC); Dorian Mariable (LB, Spartanburg, SC); Otis Moore (DT, Augusta, GA); Chris Morocco (GR, Athens, GA); Carey Palmer (SS, Anderson, SC); Hank Phillips (C, Spruce Pine, NC); Jeff Taylor (OLB, Seneca, SC); Vince Taylor (LB, Clearwater, FL); Ron Wessinger (OG, Chapin, SC); Fernandez West (WR, Cornelia, GA).

Clemson Among Winningest Programs

Clemson's senior class certainly has a lot to be proud of. Over the last four years Clemson is in a tie for fifth among the winningest programs in the country. Clemson has a 37-8-2 record over the last four seasons, including a 3-0 bowl record. Clemson is tied with Oklahoma, which has a 38-9 mark, including 7-4 this season. Only Miami (FL), Nebraska, Florida State and Auburn have better records and the Tigers are ahead of such programs as Michigan, Arkansas, Alabama, Penn State, UCLA, LSU and Georgia.

Leadership by #50 Hank Phillips and #22 Wesley McFadden is one reason Clemson has the fifth best record in college football over the last four years.

Winningest Teams 1986-89

Rk	School	Bowl	Overall	Pct.
1.	Miami (FL)	2-1	44-3	.936
2.	Nebraska	1-2	41-6	.872
3.	Auburn	1-1-1	37-7-2	.826
4.	Florida State	3-0	37-8-1	.815
5.	**Clemson**	**3-0**	**37-8-2**	**.809**
	Oklahoma	1-2	38-9	.809
7.	Michigan	2-1	38-9-1	.802
8.	Arkansas	0-3	37-10	.787
9.	Fresno State	1-0	35-10	.778
10.	Notre Dame	1-1	36-11	.766
	Alabama	2-1	36-11	.766
12.	Syracuse	1-0-1	34-13-1	.719
13.	Texas A&M	1-1	33-13	.717
14.	Penn State	1-1	32-13-1	.707
15.	BYU	1-2	36-15	.706
16.	Georgia	2-1	32-14	.696
	Colorado	0-2	32-14	.696
18.	Tennessee	2-0	31-14-1	.685
19.	UCLA	3-0	31-14-2	.681
20.	LSU	1-2	31-15-1	.670

Clemson's Players of the Week

Clemson has had quite a few ACC Players of the Week so far this season. In fact, the Tigers have had at least one ACC Player-of-the-Week in every week but one (October 14 loss to Georgia Tech). Thirteen times a Clemson player has been ACC Player of the Week, while three times a Tiger has been the Rookie of the Week. Offensive tackle Stacy Long leads the way with three selections as conference player of the week.

Clemson ACC Player of the Week Selections

9/9	FSU	Terry Allen — 20-130 rushing 3 TDs
9/16	VPI	Levon Kirkland — 6 tackles, 1-47-1 TD int ret.
9/23	MD	Eric Harmon — 12 knockdowns, 61 plays, 74 percent
9/30	Duke	Terry Allen — 32-143-2 TDs rushing
10/7	UVA	Jeb Flesch — 11 knockdowns, 83%, 78 plays Chris Morocco — 14-21-210, 2 TDs, 248 total offense
10/21	NCS	Stacy Long — 7 knockdowns, 66 plays, 82% Vance Hammond — 8 tackles, 4 QP, 83%, 1 TFL Dexter Davis — 10 tackles, 1 int, 1 PBU, 71 plays
10/28	WFU	Stacy Long — 5 knockdowns, 82 percent, 55 plays Gary Cooper — 4-69 for 1 TD receiving
11/4	UNC	Levon Kirkland — 9 tkls, 3 TFL, 2 sacks, 1 int, 2 PBU
11/18	USC	Stacy Long — 10 knockdown blocks, 88 grade

Rookie-of-the-Week Selections

9/23	MD	Robert O'Neal — 7 tackles, 1 PBU, 55 plays
10/21	NCS	Robert O'Neal — 9 tackles, 1 PBU, 1 int
11/4	UNC	Chester McGlockton — 2 sacks and 6 total tackles

Clemson in Bowl Play

Clemson was extended a bid to play in the Gator bowl game on November 25th. The Tigers have played in 15 bowls previously and own nine wins against six defeats. Danny Ford has a 5-2 record in bowl games (5-0 in the state of Florida), including three wins in a row. Clemson has been to a bowl four years in a row, and no other Tigers have ever had a streak this long previously. Here is a list of Clemson's previous bowl appearances.

Clemson's Past Bowl Games

Date	Opponent	Bowl	Result
1/1/40	Boston Col.	Cotton	W, 6-3
1/1/49	Missouri	Gator	W, 24-23
1/1/51	Miami (FL)	Orange	W, 15-14
1/1/52	Miami (FL)	Gator	L, 14-0
1/1/57	Colorado	Orange	L, 27-21
1/1/59	LSU	Sugar	L, 7-0
12/19/59	TCU	Bluebonnet	W, 23-7
12/30/77	Pittsburgh	Gator	L, 34-3
12/29/78	Ohio State	Gator	W, 17-15
12/31/79	Baylor	Peach	L, 24-18
1/1/82	Nebraska	Orange	W, 22-15
12/21/85	Minnesota	Independence	L, 20-13
12/27/86	Stanford	Gator	W, 27-21
1/1/88	Penn State	Citrus	W, 35-10
1/2/89	Oklahoma	Citrus	W, 13-6

Long Leads Offensive Line

Clemson junior tackle Stacy Long has been the mainstay of Clemson's offensive line this year. Considered the third or fourth best offensive lineman going into the season, Long has been the most consistent and highest graded offensive lineman all season. The 1989 **Sporting News** All-American has had six grades over 80 this year and two more of 79 percent. He has averaged five knockdown blocks per game and has been in for at least 50 plays in every game. He has played with a broken wrist and a hernia problem all season. Three times in the last four weeks of the season he was named ACC Offensive Lineman-of-the-Week.

Long first made an impact in the Florida State game when he had an 85 percent from his coaches and 10 knockdown blocks against the FSU defensive front, the same front that held Miami to 10 points. He graded at 82 percent in both the N.C. State and Wake Forest games and was at 88 percent for the South Carolina contest. He had seven knockdowns against N.C. State and Ray Agnew, and five against the Deacons. His performance against Agnew was especially noteworthy because the Wolfpack senior was named ACC Defensive Player-of-the-Year by a couple of services. He has 60 total knockdown blocks for the season and is a main reason Clemson is 16th in the country in rushing offense. On December 5th he was named a third-team AP All-American.

Clemson on Four-Game Winning Streak

Clemson enters the West Virginia game with a four-game winning streak with triumphs over N.C. State, Wake Forest, North Carolina, and South Carolina to finish the regular season 9-2 for the third straight season.

Clemson has been on a roll over the last four games with an average margin of victory of 32 points. Clemson has outscored the opposition by 154-23 since the loss to Georgia Tech.

Clemson has averaged 422 yards a game in total offense, while holding the opposition to 239.3. Clemson has picked up 274.3 yards a game on the ground over the last three weeks, while limiting the opponents to 80.5 yards a game. Time of possession shows Clemson with 36.5 minutes a game to just 23.5 for the opposition. Here is a chart that summarizes Clemson's fine play the last four games.

Clemson has won three straight bowls, including last year's 13-6 win over Oklahoma in the Florida Citrus Bowl.

Clemson The Last 4 Games
(Per Game Basis)

Category	Clemson	Opponent
Scoring	38.50	5.75
Plays	77.00	58.75
Total Offense	422.3	239.3
Yds/Play	5.48	4.07
Completions	9.75	16.8
Pass Attempts	16.3	32.3
Comp. Percent	.600	.519
Yds Passing	148.0	158.8
Rushes	60.8	26.5
Net Yds Rushing	274.3	80.5
Turnovers/Game	1.0	3.0
Time of Poss.	36:30	23:30

Allen Countdown Continues

Clemson running back Terry Allen now has just one mountain to climb in terms of the career rushing chart at Clemson. The junior from Commerce, GA has 613 yards rushing this season and now has 2778 for his career. He went ahead of Ray Yauger at Duke with 143 yards in a career high 32 attempts. Kenny Flowers had 2914 between 1983 and 1986, so Allen needs just 137 yards to become Clemson's all-time leading rusher.

In terms of all-purpose rushing, Allen is currently in fourth place with 3101 thanks in part to a 160-yard effort against Duke and 97 yards rushing at South Carolina. Allen moved ahead of Ray Yauger against Virginia, as the Tiger of the late sixties had 2944 all-purpose yards. Now just Buddy Gore (3273), Kenny Flowers (3146) and Ray Mathews (3128) are ahead of Allen.

The gifted junior who has played just 234 snaps out of a possible 801 this season has scored 10 touchdowns and has 28 rushing TDs for his career. He now trails just Lester Brown (31) and Fred Cone (30) in that category and is already ahead of current Tigers in the pros Kenny Flowers (26), Terrence Flagler (17) and Tracy Johnson (23).

Clemson Career Rushing Leaders

Name	TC	Avg	TD	Yds	To Go
1. Kenny Flowers	590	4.94	26	2914	137
2. Terry Allen	**523**	**5.31**	**28**	**2778**	
3. Buddy Gore	600	4.29	15	2571	
4. Ray Yauger	555	4.39	16	2439	
5. Chuck McSwain	483	4.80	23	2320	
6. Stacey Driver	476	4.82	15	2293	
7. Ken Callicutt	492	4.59	11	2256	
8. Lester Brown	505	4.45	31	2228	
9. Fred Cone	466	4.66	30	2172	

Clemson All-Purpose Yardage

Name	Rush	Rec	KOR	PR	TOT
1. Buddy Gore	2571	65	637		3273
2. Kenny Flowers	2914	192	40		3146
3. Ray Matthews	1886	650	294	298	3128
4. Terry Allen	**2778**	**243**	**80**		**3101**
5. Ray Yauger	2439	328	117		2944
6. Perry Tuttle	103	2534	266		2903
7. Ray Williams	118	1290	1350		2758

Gardocki Scoring Points

Clemson sophomore Chris Gardocki broke the ACC record for kick scoring in a season when he scored nine points at South Carolina. The native of Stone Mountain, GA has 98 points for the year, breaking the league mark of 97 held by Brooks Barwick of North Carolina in 1982. The previous Clemson high was 90 by Bob Paulling in 1983. Gardocki is already third in career field goals and second in career punting average at Clemson. The only punter ahead of Gardocki is Dale Hatcher, who is now with the Los Angeles Rams. The only field goal kickers with more FGs at Clemson are Obed Ariri, who played in the NFL and David Treadwell, who is now one of the top pro kickers with the Denver Broncos. Gardocki already has more career field goals at Clemson than current Tampa Bay kicker Donald Igwebuike had.

Chris Gardocki became just the second player in NCAA history to rank in the Top 10 in the nation in punting and field goals in the same season. He was All-ACC at both positions, a first in ACC history.

Gardocki in Top 10 Punting & Placekicking

Clemson's Chris Gardocki is just the second player in NCAA history to rank in the top 10 in the nation in punting and placekicking in the same season. Gardocki is tied for sixth in the nation in field goals per game with an average of 1.82 per game (20-26 in 11 games) and is the 10th ranked punter with a 42.68 yard average.

The only previous NCAA division I player to rank in the top 10 in both categories is Steve Little of Arkansas. In 1977, Little ranked second in field goals (1.73 per game) and fourth in punting (44.3 average). The feat was almost accomplished last year when California sophomore Robbie Keen finished third in field goals and 11th in punting.

Russell Exleben of Texas did it over a two-year period, as he finished first in the nation in punting in 1976 with a 46.6 yard average and he was fifth in field goals per game in 1977 with a 1.56 average.

Halfback Option Outstanding Under Ford

Clemson tailback Reggie Lawrence completed a 42-yard pass to Gary Cooper against South Carolina and that was the 13th pass completion by a non-quarterback under Danny Ford. Clemson non-quarterbacks are 13-23 for 435 yards over his career for five touchdowns and just one interception.

The first time Ford called the play was in 1980 when Ike Williams completed a 55-yarder against Virginia Tech. It was the only play of Williams's career as the freshman suffered a career ending knee injury the next week in a JV game with Georgia.

Wide receiver Chip Davis is 0-1 this year, but 2-3 for his career as he was 2-2 last season for 109 yards, including a 61-yard TD to Gary Cooper.

The group collectively has an efficiency rating of 278.44 with the average completion standing at 33 yards. These stats also don't include a 79-yard TD pass by DeChane Cameron in 1988 against Duke. Cameron, a regular quarterback, lined up as a tailback for that play and hit Gary Cooper in stride.

Clemson has two completions in three attempts by tailbacks this year. Terry Allen hit Gary Cooper for 66 yards and a score at Virginia Tech.

Ford is 5-0 in Florida Bowls, including a 17-15 win over Woody Hayes and Ohio State in his first year as head coach, the 1978 Gator Bowl. Steve Fuller led Clemson to the victory.

Ford 5-0 in Florida Bowls

Clemson Head Coach Danny Ford is 5-0 in his head coaching career in bowl games played in the state of Florida, including a 3-0 mark in the last three years and a 4-0 mark in the eighties. Including this year's win at Florida State, Ford is 6-0 overall in the state of Florida.

Ford would not have guessed it based on his previous football experience as a player and an assistant coach. He was 0-3 in Florida based bowls as a player and assistant coach.

As a junior with Alabama in 1968 he played in a Gator Bowl loss against Missouri (35-10). As an assistant coach with Alabama in 1971, the unbeaten Crimson Tide lost to Nebraska in the Orange Bowl in a national championship showdown (38-6). Then, as an assistant coach with the Tigers in 1977, his Clemson team lost to Pittsburgh in the Gator Bowl (34-3).

But, as the head coach of Clemson, he has beaten Ohio State in the 1978 Gator Bowl (17-15), downed Nebraska in the Orange Bowl to win the 1981 National Championship (22-15), stopped Stanford in the 1986 Gator Bowl (27-21) and won the last two Florida Citrus Bowls. At the end of the 1987 season he beat Penn State 35-10 and at the end of last season he downed Oklahoma 13-6.

Overall this is the 16th bowl game Ford has been to as a head coach, assistant coach or player, not bad for someone who has not celebrated his 42nd birthday yet. Ford is 5-2 as a head coach, 0-4-1 as an assistant and 0-3 as a player. Thus, he has a much better record when he is in control of bowl games.

Clemson last lost a football game in Florida in 1977 when the Tigers lost to Pittsburgh, 34-3 in the Gator Bowl. Danny Ford was an offensive assistant coach in that game under Charlie Pell. Clemson has a 7-3 bowl record in games played in Florida. Seven of Clemson's nine bowl wins in history have taken place in that state. Clemson's overall record in the state is 10-11-1 with Ford claiming six of the 10 wins.

If Clemson Defeats West Virginia

- It will break the ACC record for victories in a four-year period.
- It will become the first ACC team to gain double figures in wins three years in a row.
- It will become the first Clemson team to win four straight bowl games.
- It will become the first Clemson team to finish in the Final AP Top 20 four straight years.
- It will be Clemson's 18th win over a Top 20 team in the Ford Era.
- It will give Clemson three straight 10-2 seasons.
- It will give Clemson seven straight wins over non-conference foes.
- It will give Clemson a 6-0 record under Danny Ford in Florida Bowls.
- It will give Clemson 87 wins in the decade of the eighties.
- It will give Clemson two bowl wins in the 1989 calendar year.
- It will give Clemson seven AP Top 20 seasons in the decade of the eighties.

Clemson Dominates All-ACC Teams

Clemson had 11 different players chosen to either the AP or UPI All-ACC teams this year. Clemson had six players earn seven spots on the AP or ACC Sportswriters team, while 10 Tigers earned 11 spots on the 27-man UPI (coaches) team.

Of the 11 players who earned first-team status, only three are seniors, meaning Clemson should have a solid nucleus for next year. No ACC team has ever had eight returning all-conference players, but barring injury, Clemson should have that situation for next season.

Leading the way are Chris Gardocki and Stacy Long. Gardocki was first-team All-ACC as both the punter and the placekicker. It is the first time in ACC history that a player has earned both kicking positions. Long was a first-team choice on both the AP and UPI, and was also a first-team All-American according to the **Sporting News**. Both Long and Gardocki were chosen third-team AP All-American. Here is a list of Clemson's All-ACC choices:

Clemson All-ACC Players

Stacy Long, OT, Junior, AP & UPI
Hank Phillips, C, Senior, UPI
Eric Harmon, OG, Junior, UPI
Chris Gardocki, P & PK, Sophomore, AP & UPI
Vance Hammond, DT, Junior, AP & UPI
Otis Moore, DT, Senior, UPI
Levon Kirkland, OLB, Sophomore, UPI
Doug Brewster, LB, Junior, AP & UPI
James Lott, DB, Senior, AP & UPI
Dexter Davis, CB, Sophomore, UPI
Robert O'Neal, FS, Freshman, AP

2nd Team AP

Jeb Flesch, OG, Sophomore
Terry Allen, TB, Junior
John Johnson, OLB, Junior

Clemson at Night

Clemson has a 3-0 record at night this season and hopes to make it 4-0 at the Gator Bowl against West Virginia. Danny Ford is now 9-5 for his career at night, a 64.3 percent winning margin. That is considerably less than his 77 percent winning percentage in day games. Clemson defeated now fifth ranked Florida State at night in Tallahassee, 34-23, then downed Virginia Tech 27-7 at night in Blacksburg. The South Carolina game marked Clemson's third night game of the year, the most in the Ford era and the first time Clemson has played three regular season night games since 1956. The record for night games in a season is six, set in 1949.

Morocco Among Clemson's Best Quarterbacks

Clemson senior quarterback Chris Morocco has had an outstanding season, completing 59.2 percent of his passes and throwing for a 144.0 efficiency rating. He has also thrown just two interceptions all season. These are certainly solid statistics, but when you compare them to those of Clemson's All-ACC signal callers over the years, they are especially outstanding.

Clemson has had the All-ACC quarterback in eight previous seasons dating back to 1953, the year the ACC started. In comparing the stats for Clemson quarterbacks in those seasons it is interesting to note that Morocco's completion percentage would rank first, his interception percentage would be first, his yards per attempt would be second and his passing efficiency rating would be second. Here is the chart that summarizes these stats:

Chris Morocco vs Clemson's All-ACC QBs

Name	Year	GP	Com-Att-Yd	I-TD	PCT	Y/A	Y/C	In/A	Eff.	Rec
Harvey White	1957	10	46-95-841	3-11	48.4	8.9	18.3	3.16	154.6	7-3
Chris Morocco	**1989**	**11**	**74-125-1074**	**2-6**	**59.2**	**8.6**	**14.5**	**1.60**	**144.0**	**9-2**
Homer Jordan	1981	12	107-196-1630	9-9	54.6	8.3	15.2	4.59	130.4	12-0
Steve Fuller	1978	12	101-187-1515	4-7	54.0	8.1	15.0	2.14	130.1	11-1
Jimmy Addison	1966	10	103-186-1491	14-10	55.4	8.0	14.5	7.53	125.5	6-4
Steve Fuller	1977	12	106-205-1655	8-8	51.7	8.1	15.6	3.91	124.6	8-3-1
Mike Eppley	1984	11	116-213-1494	12-14	54.5	7.0	12.9	5.63	123.8	7-4
Ken Pengitore	1973	11	82-188-1370	8-8	43.6	7.3	16.7	4.26	110.4	5-6
Lowndes Shingler	1960	10	61-145-790	8-1	42.0	5.4	13.0	5.51	79.02	6-4

Morocco completed 9-14 for 171 yards and two touchdowns against Wake Forest, an efficiency rating of 214.03, his highest single-game efficiency rating of the season. He also had a 213.96 against Florida State and a 182.13 against Virginia. If the season ended today, Morocco would have the fourth highest efficiency rating in Clemson history and the second best completion percentage. Mike Eppley, the color commentator on the Clemson radio network, completed 59.6 percent of his passes in 1983, and was third in the country in efficiency at 146.0, but was not chosen All-ACC.

O'Neal Leads ACC in Interceptions

Clemson free safety Robert O'Neal, a first-year freshman, ranks second among the nation's freshmen in interceptions and was the ACC leader this year. O'Neal has seven thefts this season to tie the Clemson single season record. Fred Knoebel had seven interceptions in 1951 to stand as the other holder of that record. For his efforts this year he was named the nation's top first-year freshman DB by the **Sporting News.**

Only one ACC player (Keith McMeans in 1987) has had more interceptions in a single season than O'Neal over the last 17 years in the ACC. McMeans (Virginia) had nine interceptions when he led the nation in 1987. O'Neal currently ranks tied for 10th in the nation in interceptions, the highest ranking for a Clemson player in that category since Johnny Rembert (now with the New England Patriots) had a number-eight ranking in 1982. O'Neal is just the sixth freshman in the country over the decade of the eighties to record seven or more interceptions.

Comparison of Freshman Seasons

Player	Year	GP-GS	Tac	PBU	Int.
Terry Kinard	1979	12-3	35	5	3-93
Delton Hall	1983	11-0	10	2	0-0
Donnell Woolford	1985	12-0	21	1	1-34
Robert O'Neal	1989	11-4	49	8	7-96

Kinard (New York Giants), Hall (Pittsburgh Steelers) and Woolford (Chicago Bears) are all currently starting in the NFL and were taken in the Top 50 of the NFL draft their senior seasons.

Current Clemson Players on Tiger Career Lists

There are many current Clemson players ranked among the all-time leaders in Tiger history. Among them, Chris Morocco is Clemson's all-time leader in passing efficiency (min 100 attempts), Gary Cooper leads in yards per pass reception, and Terry Allen is Clemson's career leader in rushing yards per game. Additionally, Joe Henderson has the top kickoff return average in Clemson history. Here is the current Clemson career ranking for active Tigers:

Terry Allen
- 1st in rushing yards per game (89.6)
- 2nd in total rushing yards (2778)
- 3rd in 100-yard rushing games (10)
- 3rd in rushing touchdowns (28)
- 4th in total touchdowns (28)
- 5th in total carries (523)
- 10th in total offense (2844)
- 6th in total points (168)
- 8th in TD responsibility (28)

Chris Morocco
- 1st in Passing Efficiency (131.8)
- 1st in Interception Avoidance (2.7%)
- 1st in Completion Percentage (56.8)
- 3rd in yards per attempts (7.97)

Chris Gardocki
- 2nd in Punting (42.7)
- Third in Total Field Goals (39)
- 1st in Field Goals/Game (1.70)
- 4th in Kick Scoring (156)
- 10th in total Points (156)

O'Neal was named the country's top first-year freshman defensive back by the *Sporting News.*

James Lott
- 3rd in Punt Return Yards (683)
- T-16th in Interceptions (7)
- 15th in Career Tackles (209)
- T-4th in Career Starts (42)

Gary Cooper
- 1st in Yards per Reception (20.48)
- 3rd in Reception Yardage (1577)
- T-5th in Reception Touchdowns (11)
- 9th in total Receptions (77)

Levon Kirkland
- T-7th in Sacks (11)

John Johnson
- 9th in Sacks (9.5)

Robert O'Neal
- T-16th in interceptions (7)

Joe Henderson
- 15th in Rushing (1660)
- 1st in Yards/Kickoff Return (26.7)
- 9th in All-Purpose Running (2565)
- T-21st in Scoring (102 Pts)
- 4th in Kickoff Return Yardage (802)

Wesley McFadden
- 18th in Rushing Yardage (1575)

Doug Brewster
- T-12th in Tackles (218)

Clemson at the Gator Bowl (3-2)

Clemson has been to the Gator Bowl more than any other bowl. This is Clemson's sixth trip to the Gator Bowl and the Tigers have a 3-2 mark in the game. Thirty-three percent of Clemson's postseason bowl appearances have been in the Gator Bowl and this is the fourth time in the last 13 years that Clemson has appeared in Jacksonville at the game.

Clemson is making its 16th bowl appearance overall. The Tigers are 2-1 in the Orange, 2-0 in the Florida Citrus, 1-0 in the Bluebonnet, 1-0 at the Cotton, 0-1 at the Sugar, Peach and Independence Bowls.

Here is a quick rundown of Clemson's previous five games in the Gator Bowl:

1949 — Clemson concluded its 1948 season with a perfect 11-0 recrd with a 24-23 win over Missouri. It was Clemson's first perfect season in the modern era of college football and gave Clemson a 10th-place ranking in the final poll. A then Gator Bowl record crowd of 35,273 saw Fred Cone score two touchdowns to lead the Tigers. A 32-yard field goal by Jack Miller proved to be the winning points for Clemson. It was the last field goal Clemson would convert for seven years. According to former Clemson coach Frank Howard 12 players off that team went on to become millionaires in the business world.

1952 — Clemson concluded the 1951 season with a 14-0 loss to Miami. The Tigers were held to 233 yards in total offense, but held Miami to only 174 yards. Clemson had five turnovers and Miami zero. A 30.5 yard punting average also did not help Clemson.

1977 — Defending national champion Pittsburgh downed Clemson 34-3 in Clemson's first bowl appearance in 18 years. Obed Ariri set a Gator Bowl record with a 49-yard field goal. Steve Fuller hit just 10-23 for 158 yards, and threw four interceptions. Matt Cavanaugh hit 23 of 36 passes for 387 yards and four touchdowns for Pittsburgh.

1978 — Clemson atoned for its poor performance of the previous season with a 17-15 win over Ohio State and Art Schlichter. Danny Ford, coaching in his first game, downed Woody Hayes, who was coaching his last. Steve Fuller hit 9-20 passes and Cliff Austin, just a first-year freshman at the time, scored what proved to be the winning touchdown. An interception by Charlie Bauman iced the game for Clemson.

1986 — Clemson jumped out to a 27-0 halftime lead over Stanford. Rodney Williams was the MVP for Clemson as he hit on 12 of 19 passes for 135 yards. Terrence Flagler had 82 yards rushing in 12 attempts, while Kenny Flowers had 14-67. Stanford's Brad Muster scored three touchdowns in the second half to bring the Cardinal close.

Clemson second in Turnover Margin

While Danny Ford is not a stat-a-holic when it comes to football, he does follow one number that can be a good indication of how his team is progressing. Turnover margin is usually the key indicator for Clemson football. This year Clemson is second in the nation in turnover margin as Clemson has forced 34 and committed just 14 this season. The Tigers have had nine games in which they have committed just one or zero turnovers this year and Clemson has

committed fewer turnovers than the opposition nine times. Clemson had just four turnovers in the last four games of the year.

Since Ford has been the head coach at Clemson the Tigers have a 62-4-2 record in games in which the opposition commits more turnovers than Clemson. That is a 93 percent winning percentage. Clemson is 8-1 this year when committing fewer turnovers than the opposition with the only loss coming at Duke.

Over the last two seasons Clemson has had outstanding starting quarterbacks when it comes to protecting the ball. Starting quarterbacks have thrown just six interceptions in the last 23 games, including just two this season by Chris Morocco.

Ford's Turnover-less Games

Year	Opponent	CU Tot Off	Opp Turn	Score	
1979	Furman	383	0	21-0	win
1979	Virginia	377	1	17-7	win
1979	South Carolina	345	0	9-13	loss
1981	Kentucky	288	5	21-3	win
1981	Virginia	426	2	27-0	win
1982	Maryland	231	5	24-22	win
1984	Duke	547	2	54-21	win
1985	N.C. State	396	5	39-10	win
1986	North Carolina	434	3	38-10	win
1987	Penn State	499	3	35-10	win
1988	Virginia Tech	342	4	40-7	win
1988	Florida State	364	0	21-24	loss
1988	Georgia Tech	372	5	30-13	win
1988	Maryland	512	1	49-25	win
1988	South Carolina	417	4	29-10	win
1989	Florida State	389	2	34-23	win
1989	Maryland	313	0	31-7	win

Clemson Back in Top 20

Clemson returned to the AP top 20 after the win at North Carolina with a number-17 ranking, up four spots from the poll prior to the North Carolina game of November 4. Clemson was ranked in the first seven AP polls this year, then dropped out of the top 25 with a loss to Georgia Tech on October 14. Clemson returned to a number-22 ranking after defeating 12th-ranked N.C. State and moved to 21 after beating Wake Forest. Clemson was 15th after the win at South Carolina and moved to 14th on November 27th when Texas A&M lost to Arkansas.

Clemson was ranked in the top 20 for 41 weeks over four seasons prior to its loss to Georgia Tech. That is the Clemson record for consecutive weeks ranked in the AP top 20. Thus, Clemson was ranked in the top 20 for 41 straight weeks, then dropped out for three weeks, and returned on November 7. This senior class has been ranked in 51 polls over the last four years, a record for one class.

Clemson's Final Top 20 Season

Year	Rank	Record	Poll Points
1939	12	9-1-0	122
1948	11	11-0-0	629
1950	10	9-0-1	374
1951	19	7-3-1	17
1956	19	7-2-2	28
1958	12	8-3-0	246
1959	11	9-2-0	239
1977	19	8-3-1	37
1978	6	11-1-0	950
1981	1	12-0-0	977
1982	8	9-1-1	656
1983	11	9-1-1	585
1986	17	8-2-2	209
1987	12	10-2-0	537
1988	9	10-2-0	708

Key Matchups

There will be many interesting matchups to this Gator Bowl game, but the most interesting might be the running and passing expertise of Major Harris and the Clemson defense, in particular, the Tigers' outstanding threesome of outside linebackers. Harris is eighth in the nation in total offense and ninth in passing efficiency. Clemson is fifth in the country in scoring defense, total defense and rushing defense to go with a 22nd ranking in pass defense.

This is the first Clemson team in history to rank in the top 25 in the nation in all four of the major defensive categories.

Outside linebackers Levon Kirkland, John Johnson and Wayne Simmons certainly have a lot to do with Clemson's high defensive rankings. Kirkland was a first-team All-ACC selection by UPI as a sophomore, while Johnson, a junior, was a second-team choice by AP. Simmons is only a freshman, but he had eight tackles and two passes broken up against South Carolina in Clemson's 45-0 win to close the regular season. All three rank in the top seven in tackles on the Clemson defense and have combined for half of Clemson's 22 quarterback sacks.

Simmons had the key defensive play in Clemson's 11-point win at Florida State when he had a 73-yard interception return for a touchdown. One interesting note on Simmons, who has 4.5 speed in the 40, is that he was **named Wayne General Simmons at birth, meaning the General will be chasing the Major when Clemson is on defense.**

They'll Be Chasing The Major

Player	Hgt	Wgt	Cl	40	Tk	TFL	PBU
L. Kirkland	6-2	219	So.	4.50	68	8-65	6
J. Johnson	6-3	219	Jr.	4.41	63	1-11	2
W. Simmons	6-2	220	Fr.	4.50	53	8-44	6
Totals				4.47	184	17-120	14

Clemson 8-0 When Controlling the Clock

Clemson has an 8-0 record this year when the Tigers have at least 32 minutes in terms of time of possession. Clemson is a ball-control team and having possession of the ball is a key to a Tiger win. Clemson has won 10 games in a row when it has the ball for at least 32 minutes.

So far this year Clemson has failed to have the ball more than 30 minutes just twice, at Florida State (when Clemson scored a pair of 73-yard touchdowns) and against Georgia Tech, in one of Clemson's two losses. For the year Clemson has averaged over 34 minutes per game in terms of time of possession.

Clemson in the NCAA Stats

Chris Gardocki is 6th in Field Goals/Game (1.82)
Chris Gardocki is 10th in Punting (42.68)
Chris Gardocki is 22nd in Scoring (8.9)
Robert O'Neal is 10th in interceptions/Game (0.64)
James Lott is 43rd in Punt Returns (8.4)
Team is 2nd in Turnover Margin (+1.82)
Team is 5th in Scoring Defense (11.9)
Team is 5th in Total Defense (267.9)
Team is 5th in Rushing Defense (94.6)
Team is 22nd in Pass Defense (173.3)
Team is 10th in Net Punting (38.7)
Team is 27th in Punt Returns (10.2)
Team is 18th in Scoring Offense (31.0)
Team is 12th in Kickoff Returns (22.4)
Team is 16th in Rushing Offense (234.9)
Team is 42nd in Total Offense (383.0)

Howard Inducted Into Hall of Fame

Former Clemson coach Frank Howard was inducted into the National College Football Foundation Hall of Fame on December 5 during ceremonies at the Waldorf Astoria Hotel in New York City. Howard is the third former Clemson coach to make the Hall. Jess Neely and John Heisman are the others. Banks McFadden is the only former Clemson player in the Hall of Fame.

Howard, who at 80-years-old still comes to an office at the Jervey Athletic Center every day, had a record of 165-118-12 during his 30 years as the head coach at Clemson. He served the Tigers as an assistant under Neely from 1931-39, then took the head coach position from 1940-69. He took Clemson to six bowl games and eight conference championships, six ACC and two Southern. No ACC coach has ever captured more conference titles than Howard and he won exactly 100 conference (ACC and SC) games in his career.

McGlockton Tied for ACC Sack Lead

Clemson redshirt freshman Chester McGlockton has played just 32 percent of the defensive snaps this year, yet he is tied for the ACC lead in sacks.

McGlockton, who is a 296-pound defensive tackle, has six sacks for 37 yards this season even though he has played just 219 snaps out of a possible 690. He has been especially effective with four sacks in the last three games and all six of his sacks have taken place within the last seven games. He is just one sack away from Clemson's single season freshman sack record. Michael Dean Perry, now a starter with the Cleveland Browns, had seven as a freshman in 1984.

McGlockton, a native of Whiteville, NC, has nine tackles for loss altogether, which is tied for sixth in the ACC and first on the Clemson team. He could become the first freshman to lead Clemson in sacks and tackles for loss in a season. He has 28 total tackles in 11 games this season and is also tied for third on the team in quarterback pressures. He had a Clemson team season best five quarterback pressures at Florida State.

Foursome aims for 10,000 career yards

Clemson offensive players Terry Allen, Joe Henderson, Wesley McFadden and Gary Cooper have been important offensive weapons for the Tigers over the last three years. Collectively they have accumulated 9,713 yards in all-purpose running and they need just 287 yards against West Virginia to reach the 10,000 mark. (All-

#49 Wayne General Simmons and #44 Levon Kirkland will be chasing Major Harris at the Gator Bowl. Simmons was named the nation's top red-shirt freshman linebacker by *The Sporting News,* while Kirkland was fourth in the ACC in sacks. They keyed the win at South Carolina.

purpose running includes rushing, receiving, kickoff returns and punt returns. Here is a chart that shows their offensive contributions:

Player	Rush	Rec	Kick	PR	Total
Terry Allen	2778	243	80		3101
Joe Henderson	1660	99	802	5	2566
Wesley McFadden	1575	135	509	0	2219
Gary Cooper	147	1577	103	0	1827
Totals	6160	2054	1494	5	9713

Completion Percentage on Record Pace

This is the first Clemson football team in history to complete at least 60 percent of its passes over the course of the season. In fact it is the first Clemson team over 56 percent for the course of a season. Clemson has had seven consecutive games of completing at least 50 percent of its passes and has nine contests this year in which it has completed at least 50 percent of its passes.

Much of the credit has to go to senior quarterback Chris Morocco, who had seen just limited duty at the position over his first three years at Clemson. Also, credit must go to first-year quarterback coach Rick Stockstill. The former Florida State signal caller certainly had a positive effect on the Clemson passing game. The Tigers finished the season with an 8-9 game against South Carolina. The Tigers were 14-20 against Furman and 8-10 against Florida State.

This is just the 10th team in Clemson history to complete at least 50 percent of its passes and first since the 1984 team connected on 55.5 percent, the previous record.

CU Completion Percentage Bests

Year	Percent	Cmp-Att
1989	**.603**	**111-184**
1985	.555	137-247
1982	.551	98-178
1983	.547	104-190
1981	.546	112-205
1978	.541	111-205

Yards Per Attempt

Year	Yds/Att	Yards	Att
1950	9.8	1233	126
1989	**8.85**	**1629**	**184**
1947	8.7	1333	153
1975	8.64	1798	208
1981	8.395	1721	205

Clemson on ESPN

Exposure on ESPN has also been good to the Tigers, as Clemson has won each of its last four games on ESPN live television. The last time Clemson lost on ESPN was at South Carolina in 1987. Clemson downed Duke on ESPN last year, 49-17, and owns wins over Florida State (34-23) and N.C. State (30-10) and South Carolina (45-0) this season. Overall, Clemson is 4-1 in live ESPN games and 16-8-1 in ESPN games counting tape delayed telecasts. This season Clemson is 6-1 in games televised live on some kind of network, with the only loss coming at Duke in a contest televised by the ACC network.

South Carolina Review

Wearing orange pants in an opponent's home stadium for the first time ever, Clemson defeated South Carolina in the season finale by a 45-0 score. Clemson improved its record in orange pants to 16-2, including 2-0 this season (N.C. State at home was the other game).

The margin of victory was the second greatest in the history of the series, and greatest margin of victory by the Tigers in 89 years. Only a 51-0 Clemson win in 1900 is a larger margin of victory and it was the first Clemson shutout of South Carolina since 1959.

The Tigers gained 466 yards in total offense, including a season high 355 yards on the ground. Clemson got 130 yards rushing from the fullback position, including four touchdowns. Terry Allen led the way with 97 yards in 14 attempts. He gained some yardage out of the fullback position. Tony Kennedy, making his first career start, had 67 yards rushing in nine attempts.

Defensively, South Carolina gained just 36 yards passing and 155 yards in total offense overall, as Clemson outgained the Gamecocks by 311 yards. Doug Brewster had 10 tackles to lead the way, while Wayne Simmons had eight stops and a sack to go with a pair of pass deflections.

Clemson in Orange Pants (16-2)

Date	Site	W-L	Score	Opponent
11-22-80	H	W	27-6	South Carolina
9-19-81	H	W	13-3	Georgia
11-14-81	H	W	21-7	Maryland
1- 1-82	N1	W	22-15	Nebraska
10- 2-82	H	W	24-6	Kentucky
11- 6-82	H	W	16-13	North Carolina
11-20-82	H	W	24-6	South Carolina
11-27-82	N2	W	21-17	Wake Forest
9-24-83	H	W	41-14	Georgia Tech
11-12-83	H	W	52-27	Maryland
11-23-84	H	L	21-22	South Carolina
11- 8-86	H	W	38-10	North Carolina
9-19-87	H	W	21-20	Georgia
10-31-87	H	W	31-17	Wake Forest
11-14-87	H	W	45-16	Maryland
9-17-88	H	L	24-21	Florida State
10-21-89	H	W	30-10	N.C. State
11-18-89	A	W	45-0	South Carolina

N1 at the Orange Bowl, Miami, FL
N2 at Mirage Bowl, Japan

Weird Stat Update

In 1985 we published a stat that showed a relationship between Clemson's football record and whether or not Deborah Ford was with child. At that time Clemson won 80 percent of its games in seasons when she was not pregnant and 50 percent when she was. In 1985 she gave birth to Lee Ford, who now is a healthy four-year-old destined to become a Clemson Tiger placekicker (certainly not a golfer). That was a 6-6 season for the Tigers.

Deborah has not been pregnant since and it is interesting to note that the stats have held the same. Clemson is 37-8-2 since the 1985 season ended and that computes to an 80.9 winning percentage.

Clemson Balanced Attack Against Wake Forest

Clemson had a balanced day offensively against Wake Forest with over 200 yards rushing and passing each. This was just the eighth time in the Danny Ford era, but the second time this year Clemson had over 200 yards in both rushing and passing. The Tigers gained 218 rushing and 247 passing in the 44-10 victory over Wake Forest. It was a team effort as 75 players took part, four different quarterbacks saw action and 11 different running backs carried the ball. Clem-

son is now 8-0 under Danny Ford when it has over 200 yards rushing and 200 yards passing in the same game.

Year Opponent	Pass	Rush	Score
1981 Duke	240	323	38-10
1981 Wake Forest	220	536	82-24
1984 Virginia	233	302	55-0
1984 Duke	235	312	54-21
1984 Wake Forest	201	209	37-14
1987 Penn State	214	285	35-10
1989 Virginia	210	264	34-20
1989 Wake Forest	247	218	44-10

Clemson scored on its first seven possessions against Wake Forest, the longest streak of consecutive scoring drives since the 1984 Duke game. Clemson scored on its first nine possessions against Duke in a game at Clemson that year and that is believed to be the Tiger record for consecutive possessions scoring. No, we didn't go through every play-by-play since 1896, but we saw a lot of them and that streak of nine appears to be the record. Clemson had 34 points in the first half on four TDs and two field goals against Wake Forest, then scored a field goal on its first possession of the second half.

Clemson scored touchdowns on its first seven possessions against Wake Forest in 1981 in the 82-24 victory on Halloween Day. That is the record for consecutive touchdown drives as the Tigers scored TDs on each of their first seven possessions of the first half.

Belton Sets Record, Ties Another

Clemson walk-on defensive back Mitch Belton blocked two punts against Maryland, giving him three blocked punts for the season. He has become the first Clemson player to block three punts in a season and is the second to block two punts in one game. Belton, a native of Columbia, actually blocked two punts in the same quarter of the 31-7 win over Maryland. He blocked a punt with Clemson leading just 10-7 in the second period and the ball rolled out of bounds at the Terp seven. Clemson scored three plays later to make the count, 17-7. He also blocked a punt just before the half.

Wingo Avery blocked two punts against The Citadel in 1954 and that is the only other time an individual has blocked two punts in one game. The single season record for blocked punts was two, held by three players. Chuck Rose blocked two punts in 1980, the only time a Danny Ford coached player had had two blocked punts in the same season prior to Belton's heroics. Avery had two in 1954 and Tom Salisbury had a pair for the 1944 club.

The single season record for blocked punts is five, set by that 1944 team. The 1938 team and this year's club are second with four. The most blocked punts by a Ford coached team was three by 1980.

Clemson has now blocked 16 punts in the Ford era. The Tigers did not have a blocked punt in the 10 seasons previous to his arrival at Clemson.

Tigers with Rare Win at FSU

Clemson handed Florida State its first loss after 10 straight home wins. The Seminoles last loss at home was to Miami (26-25) in 1987, a loss that cost Florida State the national title. Florida State had a 48-10-1 record at home over the last 10 years prior to the Clemson game and was 7-0 at home in 1988.

Morocco's tight spirals led to a Clemson team record in terms of completion percentage. He led Clemson to over 200 yards passing and rushing in the same game twice this year.

Gardocki On an Elite List

In an October edition of **Sports Illustrated,** football guru Paul Zimmerman selected 23 players who he feels will be among the NFL elite by the mid-1990's. Clemson's placekicker Chris Gardocki was selected to the list as the punter/kicker. Seven other college players and one high school player were selected to the team. Joining Gardocki on the team were Marc Spindler (DT, Pittsburgh), Percy Snow (MLB, Michigan State), Mark Carrier (FS, Southern California), Derek Brown (TE, Notre Dame), Ed King (G, Auburn), Bob Whitfield (C, Stanford) and Rodney Hampton (RB, Georgia). Also on the list was Andre Hastings (WR), a senior from Morrow High School in Georgia.

Intelligent Offensive Line

Clemson has ranked in the top 20 in the nation in rushing each of the last four years and smart offensive line play has been a major reason. This intelligence continues this year as many of Clemson's offensive linemen are also excellent students. Starting tight end Stacy Fields attends Clemson on the Jervey Scholarship, an award given only once every four years to an outstanding incoming student-athlete. Steve Fuller and Mike Eppley were the previous recipients. Fields has over a 3.1 GPA in engineering and was on the Academic All-ACC team a year ago.

Starting offensive tackle Bruce Bratton had a 3.57 GPA last spring semester and was a member of Clemson's honor roll. Reserve offensive lineman Chris Ogle has over a 3.5 GPA in financial management and is also a solid contributor to Clemson's line efforts.

Line coaches Larry Van Der Heyden and Bill D'Andrea had a good record in the classroom last year as senior offensive linemen Jeff Bak, Ty Granger, Frank Deluliis and Pat Williams all graduated. All-ACC tackle Jeff Nunamacher needs just one course to earn his degree, which will make a perfect 5-5 graduation rate for last year's senior offensive linemen.

Clemson Players in the NFL

The following is a list of former Clemson players who have played in the NFL this season:

Clemson Tigers in Pro Football

Name	Pos	Team	Pro Yrs	CU Yrs
Jeff Bostic	C	Washington	8	1977-80
*Joe Bostic	OG	Phoenix	10	1975-78
Jeff Bryant	OT	Seattle	7	1979-81
T. Flagler	RB	San Francisco	2	1982-86
Kenny Flowers	RB	Atlanta	2	1982-86
Delton Hall	CB	Pittsburgh	2	1983-86
Dale Hatcher	P	L.A. Rams	4	1981-84
D. Igwebuike	PK	Tampa Bay	4	1981-84
Keith Jennings	WR	Dallas Cowboys	R	1985-88
Tracy Johnson	FB	Houston	R	1985-88
Terry Kinard	FS	N.Y. Giants	6	1978-82
Kevin Mack	RB	Cleveland	5	1980-83
R. McCullough	DT	Denver	R	1985-88
Rod McSwain	CB	New England	5	1980-83
Michael Perry	DT	Cleveland	1	1984-87
William Perry	DT	Chicago	4	1981-84
J. Rembert	LB	New England	6	1981-82
Jim Riggs	TE	Cincinnati	2	1983-86
D. Treadwell	PK	Denver	R	1984-87
D. Woolford	CB	Chicago	R	1985-88
Players in Canada				
Perry Tuttle	WR	Winnipeg		1978-81
R. Pleasant	CB	Toronto		1981-84

*—Injured Reserve

Clemson in Preseason Rankings

Clemson was ranked in the preseason Top 20 by 18 of 20 polls. They range from a number-five rating by College & Pro Football Weekly to no ranking at all by Inside Sports. Lindy's Football Annual had the Tigers somewhere between 21 and 30. Here is a list of Clemson's preseason ranking:

5th — College & Pro Football Weekly
9th — Football Writers Association
10th — Jeff Sagarin Computer poll
11th — Sport Magazine, UPI
12th — Football Digest, Street & Smith, AP, Atlanta Constitution
13th — Don Heinrich, Jim Feist
14th — Sports Illustrated
15th — USA Today
17th — Athlon, Playboy
18th — Pro Football Weekly, Gameplan
20th — Sporting News

Defense Outstanding vs. North Carolina

The Tigers limited North Carolina to just -6 yards rushing and 114 yards in total offense. This was the second time this year Clemson limited the opposition to under 125 yards rushing and the first time since 1982 (Kentucky) that a team

Belton blocked a school record three punts, including two in one quarter against Maryland. He is one of many walkons who helped the Tigers this year.

had negative six yards rushing against the Clemson defense. The negative six yards rushing marked the sixth lowest total by an opponent in Tiger football history. The record is -21 yards rushing by Furman in 1941.

As a team, Clemson had a season high six quarterback sacks, in fact, double the single game output of the previous best. That was the most sacks by an ACC team in a single game all year. Clemson also had five passes broken up on 10 incompletions, nine total tackles behind the line of scrimmage and an interception. The sack total was the most since Clemson had seven sacks against Virginia Tech in the season opener last year.

Linebackers Scoring TDs

Over the first three games this year a Clemson outside linebacker twice returned an interception for a touchdown. It had been almost 35 years since an outside linebacker or defensive end had returned an interception for a TD prior to this back-to-back accomplishment.

In 1955 against Georgia, Walt Laraway ran an interception back eight yards for a touchdown. Players went both ways in those days and the 6-0 senior also had three receptions for 50 yards in the game, a 26-7 Clemson win.

It was not until the Florida State game of September 9, 1989 that another defensive end/outside linebacker ran another interception in for a touchdown. Wayne Simmons went 73 yards with a Peter Tom Willis pass for a key score in Clemson's win in Tallahassee. Then, at Virginia Tech the very next week, Levon Kirkland advanced 47 yards with a Will Furer pass for a score. Thus, Clemson went 34 years without an outside linebacker returning an interception for a touchdown, then did it in back-to-back games.

Clemson actually has had three interception returns for touchdowns by linebackers over the last two years. Doug Brewster did it in Atlanta against Georgia Tech last season (ironically all three have been on the road). Jeff Davis and Johnny Rembert are the only other two Tiger linebackers under Danny Ford to return interceptions for touchdowns. Thus, **Danny Ford had a linebacker return an interception for touchdown just twice in his first 108 games as head coach of the Tigers, then had three in a 12-game period.**

Clemson Defense vs. Furman

Clemson allowed Furman just 58 yards in total offense in the opener on September 2, the best total defense effort by a Danny Ford coached Clemson team and the seventh best in Clemson history. It was the second best total defense game in the nation this year. The all-time record also took place against the Paladins when they were held to -12 yards and zero first downs by the Clemson defense in 1948. Four of the top seven total defense games in Clemson history have taken place against the Paladins.

The previous best total defense effort by a Danny Ford coached Clemson team was 60 yards, the total offense figure by Virginia Tech in 1987 at Blacksburg. Clemson held Furman to just 27 yards in the air, which also tied for the best pass defense by a Danny Ford coached team. North Carolina had just 27 yards in the air in 1980. It was Clemson's best total defense effort since 1963 when Virginia had just 41 yards in total offense against the Tigers, 20 rushing and 21 passing.

Furman was held without a first down and to just eight yards in total offense in the second half by the Tigers. The defending 1-AA champions had just four plays of over five yards in the game and their deepest penetration was the Clemson 25 after a Tiger fumble. It was the only Furman appearance in Clemson territory all day. All three of Furman's first downs took place in the second period. It marked the first time in 76 games that Furman had been shut out. It was also Clemson's first defensive shutout since the 1987 Western Carolina game.

The Paladins gained just three first downs the entire game, the fewest by a Clemson opponent since September 21, 1957 when Presbyterian gained just three first downs against Frank Howard's defense.

Bodine Walk-on Starter

Rob Bodine is the only walk-on starter on the club and the first Tiger gridder who lists North Dakota as his home state. He is the first defensive lineman walk-on to start under Danny Ford. Listed below are former walk-on players who have started for Ford:

Year	Player	Position
1978	Steve Ryan	CB (All-ACC)
1979	Jack Cain	FS (Piccolo Award winner)
1980	Richard Hendley	P
1981	Anthony Rose	CB
	Hollis Hall	CB
1982	Reggie Pleasant	CB
1984	Reggie Pleasant	CB
1985	John Watson	OT
	Andy Newell	P
	David Treadwell	PK
1986	A.J. Johnson	FS
	Bill Spiers*	P
1987	David Treadwell	PK (All-ACC)
	Ricardo Hooper	WR
	Rusty Seyle	P
1988	Ricardo Hooper	WR
1989	Rob Bodine	DT

*-now shortstop with Milwaukee Brewers

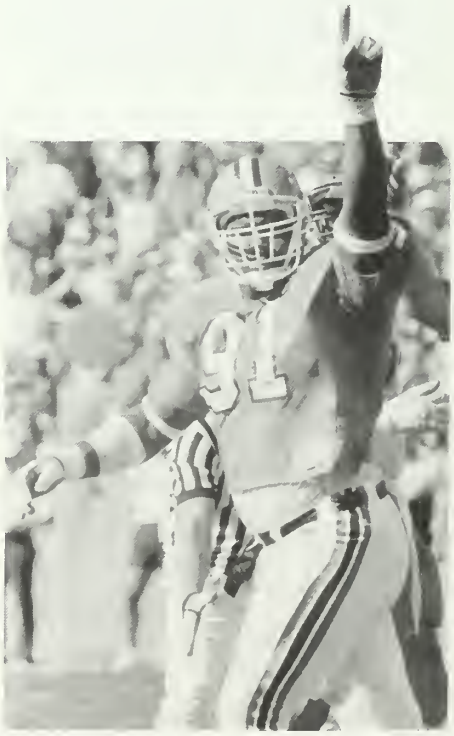

Chester McGlockton was tied for the ACC lead in sacks as a freshmen even though he played just 32 percent of the defensive snaps. He was a key to Clemson's defensive efforts against UNC.

Danny Ford Head Coach

The list of the winningest active coaches in college football contains only the very best from the world of coaching. Names such as Tom Osborne, Joe Paterno, and Bo Schembechler have been in the top five for years. But last year, a new name appeared in the top five of that elite list. Clemson's Danny Ford has moved into fourth place on the list of winningest active coaches in the college ranks on a percentage basis.

Not only has Ford become one of the top coaches in the nation, on the way to this accomplishment, he has defeated each of the top three as listed at the conclusion of the 1988 season. In only 10 full seasons as a head coach, Ford has defeated Barry Switzer the fourth winningest coach in the history of the game, Osborne and Paterno. The wins over Paterno and Switzer came after two of the winningest seasons in Clemson history, as the Tigers went 10-2 in 1987 and 1988. The win over Osborne came after the only 12-0 season in the history of Clemson football, as Ford led the Tigers to the National Championship with a 22-15 triumph over Osborne's Nebraska team in the 1982 Orange Bowl.

This year's trip to the Gator Bowl will make Ford's eighth bowl trip in only 11 full years as head coach. Last year's Citrus Bowl victory over Oklahoma was his fifth bowl victory. All 11 years as head coach his teams have had winning regular season records. Clemson has won 80 percent of its games over the last three years and has been in the Top 20 for 47 of the last 50 polls. Ford has already tied former Clemson coach Frank Howard for the ACC record for sole championships with five and for most Top 20 seasons by a Clemson coach with six.

Ford's winning tradition did not begin when he became a head coach, it has followed through his entire affiliation with the game of football. Overall, he has been involved with 22 winning regular seasons in his 23 years of football, and his teams have won over 75 percent of the time.

His success as a head coach is not only evident in his win-loss record, but also in the relationships he has with his players, past and present. He is admired and respected by his players and they enjoy playing for him. This respect is well deserved when you take a look at the list of accomplishments over the past 11 seasons.

This list would be impressive with anyone's name on it, but considering the fact that Ford is only 41, it is phenomenal. Ford's most significant accomplishment, winning the 1981 National Championship, was attained when he was only 33-years-old. As the youngest coach in the history of the college game to win the Associated Press National Championship, it is no wonder Ford is among the top four winningest coaches after only 11 years as a head coach.

Ford has recently reached another milestone, he is now the winningest coach in the history of the Atlantic Coast Conference on a percentage basis. He is already second in total wins among ACC coaches and needs just four wins to break College Football Hall of Famer Frank Howard's record. These wins have not been easy ones. Instead, they have come against fierce competition. Ford has already gained more wins over AP top 20 teams and top 10 teams than any other coach in Clemson history and is the only coach in conference history to have a winning record (17-11-1) versus top 20 teams (top 20 when playing against Clemson, minimum 10 games played).

Ford has established a new era in football at Clemson University, creating one of the most solid programs in the nation. Now closing out his 11th full season with the Tigers, his record stands at 95-29-4 (.758). Not only is Ford among the winningest active coaches, but Clemson also has the fifth best winning percentage in the nation over the last 4 years. Clemson was the only team in the nation to win a bowl game, a conference championship and finish in the top 20 of the AP poll each of the years between 1986 and 1988. Clemson had the sixth best record (28-6-2) in the nation during this time period.

Between 1981 and 1984, Clemson had a 37-6-2 ledger, the fourth best winning percentage in America. The class of '84 was the third winningest in ACC history in terms of winning percentage, and no ACC class in the 36-year history of the league ever won more games in a four-year period.

Ford's coaching career at Clemson began in 1977 when he was an assistant coach on an 8-3-1 team, Clemson's first bowl team in 18 years. In 1978 he was offensive coordinator for the 11-1 team that won the Gator Bowl over Ohio State, 17-15. The Gadsden, AL native was more than just the offensive coordinator in that game, however, as he had become the head coach of the Tigers on December 10 after Charley Pell had already left to go to Florida.

Ford has led Clemson to bowl wins in each of the last three years, including wins over two programs that have claimed National Championships in the last five years.

FACTS ON FORD

1. Fourth winningest active coach in America on a percentage basis (95-29-4).
2. Only coach in ACC history with over a 70 percent winning percentage, he is currently at .758.
3. Has coached Clemson in eight bowl games including the 1989 Gator Bowl. Five have been victories.
4. Clemson has won five ACC titles during his tenure (81, 82, 86, 87, 88).
5. Has coached six teams that have finished in the final Top 20 of the AP poll (81, 82, 83, 86, 87, 88).
6. Has beaten 17 top 20 teams and won 26 games by seven points or less.
7. Has been to 16 bowls in 23 years associated with college football.
8. Has coached 71 first-team All-ACC players, 26 All-Americans and 38 of his former players have been drafted by the NFL.
9. Eight of his former players own Super Bowl Championship rings.

The then 30-year-old Ford made quite a celebrated beginning to his head coaching career with that victory over the Woody Hayes-coached Buckeyes. The nationally televised Clemson victory helped put the Tigers on the national football map and it began Clemson's climb to among the elite of college football. Ford now holds the distinction of defeating Woody Hayes and Barry Switzer in their final games as a college coach.

In 1979, Ford's first full season as a head coach, he proved the victory in the Gator Bowl was no fluke as he took a team that had lost a record 15 starters, including six players to the pros, to an 8-4 record and another bowl game.

Included in the eight triumphs in 1979 were a win at Notre Dame and a triumph over Georgia on the way to a Peach Bowl confrontation with Baylor.

Two years later, Ford surprised the college football world by taking the unranked Tigers to three wins over top 10 teams and a perfect 12-0 record. Clemson handed Herschel Walker the only regular-season loss of his Georgia career, downed North Carolina in Chapel Hill in the only showdown of top 10 teams in ACC history,

Clemson football fortunes changed when Ford arrived at Clemson in 1977 as offensive coordinator. Here he sends a play in with Dwight Clark in a 1978 game at N.C. State.

then defeated former National Champion Nebraska in the Orange Bowl.

That obviously is the highmark of Ford's brief, but eventful career at Clemson as he was named national Coach-of-the-Year by UPI, the College Football Writers of America, the Walter Camp Foundation, the Football Coaches of America, and WTBS Television. Despite the loss of many excellent players off the National Championship team, Ford led Clemson to the ACC title in 1982 and a 9-1-1 record, giving Clemson a 30-2-2 ledger between 1981 and 1983, the best record in college football.

In 1984 Clemson continued many successful streaks as Ford ran a record home unbeaten stretch to 25 games, and an ACC winning streak to 20 games. Ford gained his 50th win at Clemson with a victory over N.C. State in Raleigh. It was just his 65th game in Tigertown, a record for an ACC coach for swiftness in reaching that victory plateau.

Over the last five years he has taken Clemson to five bowls and has been the head coach in a bowl eight times overall. Clemson has continued its streak of consecutive winning regular seasons to 13, an all-time ACC record. It is no coincidence that the streak began when Ford first arrived, 1977. In 1986, Clemson finished 17th in the final AP poll, won the ACC Championship and the Gator Bowl. In 1987, his team ended with a number-10 national ranking by UPI, another conference championship and a 35-10 wallop of Penn State in the Citrus Bowl.

Ford led his 1988 squad to another 10-2 record, and still another bowl victory, this time over the winningest active coach in football at the time, as the Tigers defeated Barry Switzer's Oklahoma Sooners in the Citrus Bowl. The Tigers ended their season with a number-nine national ranking by AP, to give Ford his sixth top-20 season. This season, the Tigers have posted a 9-2 record in the regular season and earned a fifth consecutive bowl bid. The Tigers have posted two wins over top 20 teams, Florida State and N.C. State, in 1989, both on national television.

After examining Ford's football past, it is difficult to imagine him being anything but a winner. Another in a long line of former Bear Bryant players that has gone on to greatness in coaching, Ford played for the Bear between 1967 and 1969.

He was Kenny Stabler's tight end in 1967 when he started as a sophomore. He played tight end again in 1968 and moved to offensive tackle in 1969. Ford started all three years, was all-conference in 1969 and played on three teams that went to bowl games. In 1969 he was also a member of the All-SEC academic team, and served as captain of the Alabama squad. Ford also played freshman basketball at Alabama.

After Pat Dye's coaxing, Ford remained at Alabama as a graduate assistant for the 1970 and 1971 seasons. After earning a B.S. degree in industrial arts, he received a Master's Degree in special education in 1971. In 1972 and 1973, Ford was a full-time assistant for the Bear. During these four years, the Crimson Tide went to four bowl games with Ford as an assistant.

Ford left Alabama for Virginia Tech where he was an assistant under Jimmy Sharpe for three seasons 1974-76. In 1977, Clemson came calling and Ford joined the coaching staff as an offensive line coach. He was named assistant head coach prior to the 1978 season. At the end of that season, at the age of 30, Ford was named the Tigers' head coach, making him the youngest active Division 1 coach in the country.

As his years as a head coach increase, so does Danny Ford's national notoriety. After a successful 1989 season, Ford has moved the Clemson football program even further into the national spotlight and his Tigers have moved with their coach into the list of college football's elite.

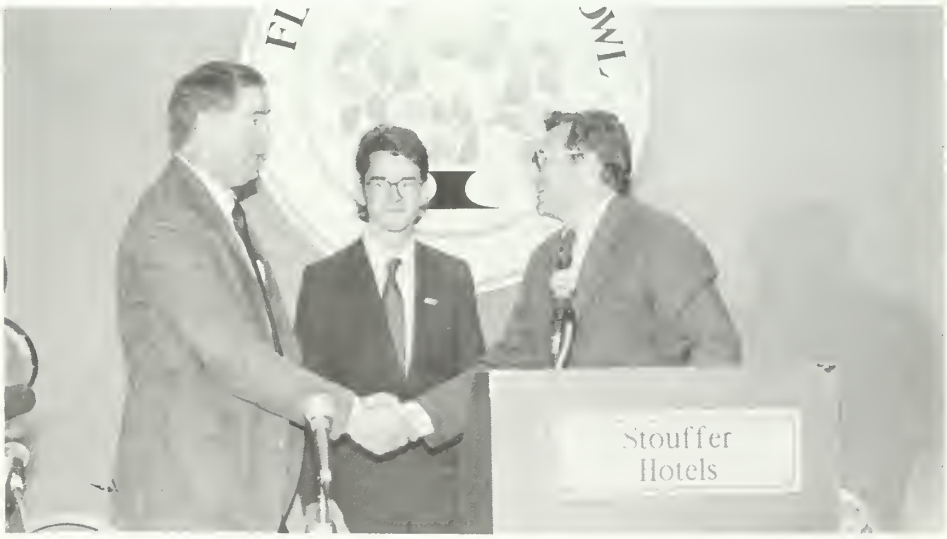

Joe Paterno, Barry Switzer, Tom Osborne, Woody Hayes, Vince Dooley and Dan Devine are some of the mentors Ford has beaten in his career at Clemson.

FORD BIO

YEARS AT CLEMSON: 12th. Joined staff on January 3, 1977 from Virginia Tech. Became head coach on December 10,1978.

RESPONSIBILITIES: Directing and supervising entire football program.

PREVIOUS COACHING EXPERIENCE: College-Graduate assistant at Alabama 1970-71; assistant at Alabama 1972-73; assistant at Virginia Tech 1974-75-76; assistant at Clemson 1977-78.

COACHING RECORD: Head College Division 1 all at Clemson 95-29-4, 11th full season, .758 percentage.

PLAYING EXPERIENCE: High School—Lettered three years in football and basketball, Gadsden High in Gadsden, AL. College—Lettered three years in football at Alabama, at tight end the first two years, and an offensive tackle as a senior. Played freshman basketball at Alabama and had a two-sport scholarship his first year.

EDUCATION: Graduated from Gadsden High, Gadsden, AL 1966; B. S. in industrial arts from Alabama in 1970; M. A. in special education from Alabama in 1971.

PERSONAL DATA: Born Danny Lee Ford in Gadsden, AL. on April 2, 1948; married Deborah Anderson of Attalla, AL., on January 23, 1970; children (4): Jennifer Renee (3/15/73); Ashleigh Lynn (8/13/75); Mary Elizabeth (4/24/81); Daniel Lee (10/17/85).

BOWL PARTICIPATION: As a player-1968 Cotton, 1968 Gator, 1969 Liberty, 1969 Blue-Gray Shrine Game; as a coach-1970 Astro-Bluebonnet Bowl, 1971 Orange Bowl, 1973 Cotton Bowl, and 1973 Sugar Bowl as Alabama assistant; 1977 Gator Bowl as Clemson assistant; 1978 Gator Bowl, 1979 Peach Bowl, 1982 Orange Bowl, 1985 Independence Bowl, 1986 Gator Bowl, 1988 and 1989 Florida Citrus Bowls, 1989 Gator Bowl as Clemson head coach.

OTHER HIGHLIGHTS: Captain of both football and basketball teams in high school. All-SEC first team as OT at Alabama as a senior in 1969. Also All-SEC Academic as senior. Served as team captain of 1969 Alabama team. Youngest Division 1 head coach in the country when he took over at Clemson in 1978 at age 30. Youngest coach to direct a team to a National Championship (33). Presently ranked fourth among winningest active coaches in Division 1 on a percentage basis. Winningest coach in ACC history on a percentage basis, minimum five years experience.

Ford Data

RECORDS UNDER DANNY FORD

	1989	OVERALL	
Overall	9-2	95-29-4	.758
Away from Home	4-1	42-16-1	.720
At home	5-1	53-13-3	.790
Vs. the ACC	5-2	56-15-1	.785
In games decided by 7 points or less	0-1	26-19-4	.571
In games CU has thrown less than 20 passes	6-1	74-8-2	.893
In games a CU back has gained 100 yards	3-1	47-7	.870
When CU has more yards passing than rush	2-1	10-9	.526
When CU has over 200 yards rushing	7-1	75-7-2	.905
In the month of September	4-1	26-11-2	.703
In the month of October	3-1	36-8	.818
In the month of November	2-0	28-8-2	.763
In the months of Dec/Jan	0-0	5-2	.714
In televised games (cable or network)	6-1	51-15-3	.761
In day games	6-2	86-24-4	.771
In night games	3-0	9-5	.643
Vs. AP Top 20 teams	2-0	17-11-1	.603
When Clemson commits fewer turnovers than opposition	8-1	62-4-2	.926
When Clemson commits more turnovers than opposition	0-1	20-20-1	.513
When Clemson commits the same number of turnovers as opposition	1-0	13-5-1	.711
When Clemson scores first	9-2	73-14-2	.831
When opposition scores first	0-0	22-15-2	.590
When leading at halftime	9-1	77-8-2	.897
When leading after 3rd quarter	9-0	85-6-3	.920
On natural grass	9-2	85-26-4	.757
On artificial turf	0-0	10-3-0	.769

THROUGH THE YEARS WITH DANNY FORD

Season	School	Player or Coach	Record	Bowl
1967	Alabama	Player	8-2-1	Cotton
1968	Alabama	Player	8-3	Gator
1969	Alabama	Player	6-5	Liberty
1970	Alabama	Gr. Assistant	6-5-1	Bluebonnet
1971	Alabama	Gr. Assistant	11-1	Orange
1972	Alabama	Asst. Coach	10-2	Cotton
1973	Alabama	Asst. Coach	11-1	Sugar
1974	Va. Tech	Asst. Coach	4-7	
1975	Va. Tech	Asst. Coach	8-3	
1976	Va. Tech	Asst. Coach	6-5	
1977	Clemson	Asst. Coach	8-3-1	Gator
1978	*Clemson	Asst./Head Coach	11-1	Gator
1979	Clemson	Head Coach	8-4	Peach
1980	Clemson	Head Coach	6-5	
1981	† *Clemson	Head Coach	12-0	Orange
1982	*Clemson	Head Coach	9-1-1	
1983	Clemson	Head Coach	9-1-1	
1984	Clemson	Head Coach	7-4	
1985	Clemson	Head Coach	6-6	Independence
1986	*Clemson	Head Coach	8-2-2	Gator
1987	*Clemson	Head Coach	10-2-0	Florida Citrus
1988	*Clemson	Head Coach	10-2	Florida Citrus
1989	Clemson	Head Coach	9-2	Gator

Clemson Head Coaching Totals — 95-29-4 — 8 Bowls (.758)
*Denotes ACC Champions, †—Denotes National Champions
Note: 1-0 as head coach in 1978.

DANNY FORD VS. ALL COMPETITION

Team	G	W	L	T	Pct.	CU Pts.	OPP Pts.
Wake Forest	11	11	0	0	1.000	397	183
Virginia	11	11	0	0	1.000	406	141
Western Carolina	4	4	0	0	1.000	125	30
Wofford	1	1	0	0	1.000	45	10
Nebraska	1	1	0	0	1.000	22	15
Furman	3	3	0	0	1.000	74	3
Rice	1	1	0	0	1.000	19	3
Ohio State	1	1	0	0	1.000	17	15
Notre Dame	1	1	0	0	1.000	16	10
Tulane	1	1	0	0	1.000	13	5
Oklahoma	1	1	0	0	1.000	13	6
Appalachian State	1	1	0	0	1.000	40	7
Penn State	1	1	0	0	1.000	35	10
Citadel	1	1	0	0	1.000	24	0
Stanford	1	1	0	0	1.000	27	21
Duke	11	9	2	0	.818	366	180
Virginia Tech	8	7	1	0	.875	174	81
North Carolina	11	9	2	0	.818	243	135
South Carolina	11	7	3	1	.682	258	149
Kentucky	3	2	1	0	.667	52	35
Georgia Tech	7	4	3	0	.571	169	114
Maryland	11	6	4	1	.591	300	249
N.C. State	11	6	5	0	.545	253	214
Florida State	2	1	1	0	.500	55	47
Georgia	9	4	4	1	.500	152	153
Boston College	2	0	1	1	.250	33	48
Baylor	1	0	1	0	.000	18	24
Minnesota	1	0	1	0	.000	13	20
Totals: 27 Opp.	128	95	29	4	.758	3359	1908

FORD FOURTH WINNINGEST ACTIVE COACH

Clemson's Danny Ford has a 95-29-4 record in his 11th full season, a .758 winning percentage. Clemson's victory over 12th ranked North Carolina State on October 21, marked Ford's 17th victory over an AP Top 20 team. He is now 17-11-1 against AP Top 20 teams for his career. He already has more AP Top 20 wins than any other coach in Clemson history.

Here is a list of the up to date winningest active coaches based on winning percentage:

WINNINGEST ACTIVE DIVISION I-A COACHES

Coach, Current School	G	Yrs	W	L	T	Pct
1. Tom Osborne, Neb.	207	17	168	37	2	.816
2. Joe Paterno, Penn St.	279	24	219	57	3	.790
3. Bo Schembechler, Mich.	306	27	234	64	8	.778
4. Danny Ford, Clemson	**128**	**12**	**95**	**29**	**4**	**.758**
5. Lavell Edwards, BYU	221	18	165	55	1	.749
6. Pat Dye, Auburn	184	16	133	48	3	.731
7. Bobby Bowden, FSU	268	24	193	72	3	.726
8. Terry Donahue, UCLA	164	14	111	45	8	.701
9. Dick Sheridan, N.C. State	140	12	96	40	4	.700
10. Pat Jones, Okla. St.	70	6	48	22	0	.686
11. Herb Deromedi, C. Mich.	130	12	86	39	5	.681
12. Fisher DeBerry, Air Force	72	6	48	24	0	.667
13. Lou Holtz, Notre Dame	233	20	152	76	5	.663
14. Don James, Washington	220	19	144	73	3	.661
15. Earle Bruce, Colorado St.	206	18	133	71	2	.657

Assistant Coaches

MILES ALDRIDGE (Gardner-Webb '71)

YEARS AT CLEMSON: 5th. Joined staff on June 28, 1985 from Duke University.

RESPONSIBILITIES: Coach inside linebackers. Recruit Eastern section of South Carolina, Philadelphia and New Jersey.

PREVIOUS COACHING EXPERIENCE: High School — assistant at Chase High School (1971); assistant at Newberry High School for one year (1972). College — assistant at East Tennessee state for five years (1973-77); assistant at Wichita State for one year (1978); assistant at Tulsa for one year (1979); assistant at Mississippi for three years (1980-82); assistant at Duke for two years (1983-84).

PLAYING EXPERIENCE: Lettered in football and baseball at A.C. Flora High in Columbia, SC. Earned three letters in football at Gardner-Webb College.

EDUCATION: Graduated from A.C. Flora High in Columbia, SC in 1967; earned B.S. degree from Gardner-Webb College in 1971.

BOWL PARTICIPATION: As a Coach - 1985 Independence Bowl, 1986 Gator Bowl, 1988 and 1989 Citrus Bowls, and 1989 Gator Bowl.

PERSONAL DATA: Born Miles Michael Aldridge on January 25, 1949 in Kansas City, MO. Married the former Cathy Foster of Wilkesboro, NC. Children: (2) Allison Mackenzie (13), Blakley Melissa (9).

OTHER HIGHLIGHTS: Clemson has ranked in the Top 15 in the nation in scoring, rushing and total defense in 1987, 1988 and 1989. Has coached five linebackers who have gone on to the NFL: Andre Townsend (Mississippi), Freddie Joe Nunn (Mississippi), Henry Walls (Clemson), Keith Williams (Clemson), and Eldridge Milton (Clemson).

WAYNE BOLT (East Carolina '79)

YEARS AT CLEMSON: 4th. Joined staff on March 10, 1986 from Auburn.

RESPONSIBILITIES: Coach tight ends and kickoff return teams. Recruit in Georgia, Virginia, Washington, D.C., and Alabama.

PREVIOUS COACHING EXPERIENCE: College — graduate assistant at East Carolina (1978-1979); offensive line coach at University of Wyoming (1980); tight end coach at Auburn University (1981-1986).

PLAYING EXPERIENCE: High School — earned six letters in football and baseball at Richmond Academy, Augusta, GA. College—lettered four years in football at East Carolina as an offensive guard.

EDUCATION: Graduated from Richmond Academy in Augusta, GA in 1973; earned a B.S. degree in Health and Physical Education at East Carolina in 1979.

PERSONAL DATA: Born William Wayne Bolt on February 18, 1956 in Stuttgart, Germany.

BOWL PARTICIPATION: As a Coach — 1979 Independence Bowl, 1982 Tangerine Bowl, 1983 Sugar Bowl, 1984 Liberty Bowl, 1985 Cotton Bowl, 1986 Gator Bowl, 1988 and 1989 Citrus Bowls, and 1989 Gator Bowl.

OTHER HIGHLIGHTS: 1974 Freshman-of-the-Year at East Carolina. All-Conference for the 1976 season. All-American and All-Southern Independence in 1977. Co-captain of the 1977 team. Has coached four tight ends who have gone on to the NFL: Ed West, Green Bay Packers; Ron Middleton, Atlanta Falcons; Jeff Parks, Houston Oilers; Jim Riggs, Cincinnati Bengals. Has been a coach for 11 years and this will be his ninth bowl game.

BILL D'ANDREA (Indiana State '73)

YEARS AT CLEMSON: 6th. Re-joined staff on June 23, 1986 from Southern Mississippi.

RESPONSIBILTIES: Coach the offensive tackles. Recruit North Carolina, Pennsylvania, New Jersey and New York.

PREVIOUS COACHING EXPERIENCE: College — graduate assistant at East Carolina for two years (1974-75); assistant at University of Virginia for one year (1975); assistant head coach for three years at Massanutten Military Academy in Woodstock, VA. (1976-78); offensive coordinator at Catawba College for three years (1979-81); graduate assistant at Clemson for two years (1982-83); offensive line coach at Southern Mississippi for two years (1984-85).

PLAYING EXPERIENCE: High School — earned seven letters in football, basketball, and soccer at South Fayette (PA) High School. College — earned three letters as a center at Indiana State. Played for current Clemson Assistant Coach Larry Van Der Heyden.

EDUCATION: Graduated from South Fayette High School in Morgan, PA, in 1968; earned B.S. degree in criminology from Indiana State University in 1973; received a master's degree in education from East Carolina University in 1975.

PERSONAL DATA: Born William Joseph D'Andrea in Morgan, PA, on January 8, 1951. Married the former Julie Lynn Honeycutt on June 28, 1986.

BOWL PARTICIPATION: As a coach — 1986 Gator Bowl, 1988 and 1989 Citrus Bowls, and 1989 Gator Bowl.

OTHER HIGHLIGHTS: Clemson has ranked in the top 16 in the nation in rushing each of the four seasons he has been a fulltime coach. Has had an all-conference tackle each of the last two years.

LES HERRIN (Western Carolina '71)

YEARS AT CLEMSON: 5th. Re-joined staff on February 27, 1989 from the University of North Carolina where he was the outside linebacker coach.

RESPONSIBILITIES: Coach the defensive line and recruit South Carolina.

PREVIOUS COACHING EXPERIENCE: High School — assistant at R/S Central High in Rutherfordton, NC (1972-74); assistant at Lexington Senior High in Lexington, NC (1975-76); athletic director and head coach at Central Davidson High School in Lexington, NC

(1975-76); athletic director and head coach at Central Davidson High School in Lexington, NC (1977-79); College — defensive coordinator at Appalachian State (1980-81); linebacker coach at Clemson (1981-84); linebacker coach at East Carolina (1985-87); outside linebacker coach at University of North Carolina (1988).

PLAYING EXPERIENCE: High School — lettered three years in football, baseball and basketball at Waycross (GA) High School. College — lettered four years in football at Western Carolina.

EDUCATION: Graduated from Waycross High School in Waycross, GA in 1965. Earned a B.A. degree in Education from Western Carolina. Earned a Master's degree in Health and Physical Education the following year.

PERSONAL DATA: Born Les Herrin in Waycross, GA on February 18, 1948. Married Shirley Andrews of Hillsborough, NC on August 15, 1970.Children (1): Deke (13).

BOWL PARTICIPATION: As a coach — 1982 Orange Bowl and 1989 Gator Bowl.

OTHER HIGHLIGHTS: Captain of football team at Western Carolina; Team MVP as a senior and Defensive MVP as a junior; as a coach, led his central Davidson High School team to a 29-6 record and three conference championships during his three-year tenure. Clemson won national championship his first year on Tiger staff. Coached ACC MVP Jeff Davis, who went on to be captain of Tampa Bay Bucs. Also coached 1989 All-Pro Johnny Rembert of the New England Patriots. Clemson ranked in the Top 10 in scoring and rushing defense his first two years at Clemson and then returned to the Top 10 in 1989.

WOODY McCORVEY (Alabama State '72)

YEARS AT CLEMSON: 7th. Joined staff on July 13, 1983 from Alabama A&M.

RESPONSIBILITIES: Coach wide receivers. Recruit eastern North Carolina, Alabama, Mississippi, and Florida.

PREVIOUS COACHING EXPERIENCE: High School — assistant at Tate High School, Gonzalez, FL, for six years (1972-1977). College — backfield coach at North Carolina Central (1978); offensive coordinator at Alabama A&M for four years (1979-1982).

PLAYING EXPERIENCE: High School — earned two letters each in football and basketball at Escambia County Training School in Atmore, AL. College — lettered four years in football at Alabama State as a quarterback.

EDUCATION: Graduated from Escambia County Training School in Atmore, AL, in 1968; earned a B.S. in Physical Education from Alabama State in 1972; received a Master's degree in health, leisure, and sports at the University of West Florida in 1977.

PERSONAL DATA: Born Woodrow McCorvey in Grove Hill, AL, on September 30, 1950. Married B. Ann Brown on August 28, 1969. Children (1): Marion (18).

BOWL PARTICIPATION: As a coach — 1985 Independence Bowl, 1986 Gator Bowl, 1988 and 1989 Citrus Bowls, and 1989 Gator Bowl.

OTHER HIGHLIGHTS: Voted "Most Likely to Succeed" of his high school class. Guided the Alabama A&M offense to Top 20 rankings in total offense, passing offense, rushing offense, and scoring offense during his tenure there. Also participated in NCAA Division II Football Playoff, 1979 semi-finalist. Five receivers he has coached over his career have been drafted or signed free agent contracts. Has coached three Clemson players who have gone on to play in the NFL: Ray Williams (Cleveland Browns), K.D. Dunn (New York Jets) and Jim Riggs (Cincinnati Bengals).

BILL OLIVER (Alabama '62)

YEARS AT CLEMSON: 4th. Joined staff on January 22, 1986 from the USFL's Memphis Showboats.

RESPONSIBILITIES: Coach defensive secondary and recruit in Florida, Georgia and Alabama.

PREVIOUS COACHING EXPERIENCE: High School — assistant at R.L. Osborne High in Marietta, GA (1963); head coach at Guntersville High School (Alabama) (1964-1966). College — defensive secondary at Auburn (1966-1971); defensive secondary at Alabama (1971-1980); head coach at UT-Chattanooga (1980-1983). Professional — defensive coordinator at Memphis 2 years (1983-1985).

PLAYING EXPERIENCE: Earned five letters at Livingston High School (Alabama). Earned three letters in football and one letter in baseball at Alabama (1959-1963).

EDUCATION: Graduated from Livingston High in 1958; earned a B.S. degree in biology at Alabama in 1962.

PERSONAL DATA: Born William Earl Oliver on November 1, 1939 in Livingston, AL. Married to the former Sue Kelly. Children (3): Bill Jr. (22), Kelly (20), Brad (17).

BOWL PARTICIPATION: As a player — 1959 Liberty Bowl, 1960 Bluebonnet Bowl, 1961 Sugar Bowl (AP & UPI National Champions). As a coach — 1968 Sun Bowl, 1969 Bluebonnet Bowl, 1970 Gator Bowl, 1971 Sugar Bowl, 1972 Cotton Bowl, 1973 Sugar Bowl (UPI National Champions), 1974 Orange Bowl, 1975 Sugar Bowl, 1976 Liberty Bowl, 1977 Sugar Bowl, 1978 Sugar Bowl (AP National Champions), 1979 Sugar Bowl (UPI & AP National Champions), 1986 Gator Bowl, 1988 and 1989 Citrus Bowls, and 1989 Gator Bowl.

OTHER HIGHLIGHTS: An all-state performer in both football and baseball in high school. A member of Alabama's 1961 national champion football team. An All-SEC centerfielder for Alabama in 1963. Coached under Bear Bryant during three national championship years (1973, 1978, & 1979). Named the 1977 SEC "Working Coach of the Year." In each of his first two years Clemson led the ACC in pass completion defense and fewest yards per pass attempt allowed. This year Clemson led ACC in interceptions and completion percentage defense. Has coached three Clemson players who have gone on to the NFL: Delton Hall (Pittsburgh Steelers), Donnell Woolford (Chicago Bears) and Perry Williams (New England Patriots).

CHUCK REEDY (Appalachian State '71)

YEARS AT CLEMSON: 12th. Joined staff on July 5, 1978 from Kentucky.

RESPONSIBILITIES: Coach running backs. Recruit South Carolina, Georgia, Florida, New England, and Louisiana.

PREVIOUS COACHING EXPERIENCE: High School — assistant at Appling County High in Baxley, GA, (1971-72); assistant at Baker County High in MacClenny, FL, (1973); head coach at Baker County High, MacClenny, FL, (1974-77). College — graduate assistant at Kentucky for the spring of 1978.

PLAYING EXPERIENCE: High School — earned seven letters in football, basketball, and track at St. Augustine (FL) High. Earned two football letters from Appalachian State.

EDUCATION: Graduated from St. Augustine (FL) High in 1967. Earned a Bachelor's degree in health and physical education from Appalachian State in 1971.

PERSONAL DATA: Born Charles Frederick Reedy in St. Augustine, FL on May 31, 1949. Married Janet Wayne Dodson of Sanderson, FL on March 16, 1979. Children (4): Kristina Marie (10), Ashleigh Brooke (6), Blaine Elise (4), Catherine Brienne (born 6-11-89).

BOWL PARTICIPATION: As a coach — 1978 Gator Bowl, 1979 Peach Bowl, 1982 Orange Bowl, 1985 Independence Bowl, 1986 Gator Bowl, 1988 and 1989 Citrus Bowls, and 1989 Gator Bowl.

OTHER HIGHLIGHTS: Posted a 29-13 record as a prep head coach at Baker County High in MacClenny, FL. Named conference Coach-of-the-Year following year with a 10-1 season record. Also coached track and was conference Coach-of-the-Year for three straight years (1974-75-76). An all-conference selection in football as a prepster.

All three of Clemson's 1986 tailbacks made NFL teams in 1987, and none were replacement players. Seven of the Top 10 single season individual rushing performances have taken place under Reedy. Clemson has ranked in the Top 16 in the nation in rushing six of the last seven years.

Has coached nine Clemson players who have gone on to the NFL: Cliff Austin, New Orleans Saints; Stacey Driver, Cleveland Browns; Terrence Flagler, San Francisco 49ers; Kenny Flowers, Atlanta Falcons; Steve Griffin, Atlanta Falcons; Kevin Mack, Cleveland Browns; Jeff McCall, Los Angeles Raiders; Chuck McSwain, Dallas Cowboys; Marvin Sims, Baltimore Colts; additionally, Lester Brown played eight years in Canada.

LARRY VAN DER HEYDEN (Iowa State '62)

YEARS AT CLEMSON: 11th. Joined staff on January 5, 1979 from Memphis State.

RESPONSIBILITIES: Coach the offensive line. Recruit upper South Carolina, North Carolina and western Pennsylvania.

PREVIOUS COACHING EXPERIENCE: High School — assistant at Lake City H.S., (Iowa) (1963). College — graduate assistant at Iowa State, (1964); defensive line at Iowa State (1965-1967); assistant at Drake University (1968-69); offensive coordinator at Indiana State (1969-1973); assistant at East Carolina (1973-1974); assistant at Virginia (1974-1975); offensive coordinator at Memphis State (1975-1978).

PLAYING EXPERIENCE: High School — earned three letters in both football and baseball at Moline (IL) High. Earned three letters in both football and baseball at Iowa State.

EDUCATION: Graduated from Moline Senior High in 1957; earned a physical education degree from Iowa State in 1962; received Master's from Iowa State in education in 1968.

PERSONAL DATA: Born Larry Camiel Van Der Heyden on June 6, 1939 in Brazil, Iowa. Married Lois Jean Plecker of Winter Haven, Florida on April 18, 1961. Children (2): Mike (26), Laurann (24).

BOWL PARTICIPATION: As a coach — 1979 Peach Bowl, 1982 Orange Bowl, 1985 Independence Bowl, 1986 Gator Bowl, 1988 and 1989 Citrus Bowls, and 1989 Gator Bowl.

OTHER HIGHLIGHTS: An all-state high school football player. A member of the Big Eight all-conference football team in 1961. Won the Reuben Miller Award for Most Valuable Player on and off the field at Iowa State (1961). Captain of the Iowa State baseball team (1961). Selected to the all-time Iowa State football team (by former players and coaches). Has coached three All-America guards over the last two years. Five years in a row one of his guards was chosen All-ACC (1983-87). Clemson has ranked in the Top 16 in the nation in rushing offense six of the last seven years.

RICK STOCKSTILL (Florida St. '82)

YEARS AT CLEMSON: 1st. Joined staff on February 20, 1989 from the University of Central Florida.

RESPONSIBILITIES: Coach quarterbacks. Football dorm director. Cannot recruit off-campus.

PREVIOUS COACHING EXPERIENCE: Offensive coordinator and quarterback coach at Bethune-Cookman College (1983-84); assistant head coach and wide receiver coach at the University of Central Florida (1985-89).

PLAYING EXPERIENCE: High School — earned 14 letters, four in football, four in basketball and six in baseball at Fernandina Beach High School in Fernandina Beach, FL. Earned three letters in football from Florida State University.

EDUCATION: Graduated from Fernandina Beach High in Fernandina Beach, FL in 1977; earned B.S. degree in Physical Education in 1982.

PERSONAL DATA: Born Rick Wilson Stockstill on 12/23/59 in Sidney, OH.

BOWL PARTICIPATION: As a player — 1977 Tangerine Bowl, 1980 Orange Bowl, 1981 Orange Bowl, 1982 East-West Shrine Bowl, 1982 Japan Bowl. As a Coach — 1989 Gator Bowl.

OTHER HIGHLIGHTS: 1981 **Sporting News** Honorable Mention All-American. 1980 and 1981 All-Southern Independent; 1980 and 1981 All-Metro Conference; Captain of 1981 team; quarterbacked Florida State to consecutive Orange Bowl appearances after the 1979 and 1980 seasons; FSU was ranked 6th in 1979 and 5th in 1980. Clemson completed 60.3 percent of its passes in his first year as coach, an all-time Clemson team record by over four percent.

TOMMY WEST (Tennessee '75)

YEARS AT CLEMSON: 8th. Joined staff on July 10, 1982 from Appalachian State University.

RESPONSIBILITIES: Coach outside linebackers. Recruit Georgia, Junior College, and Florida.

PREVIOUS COACHING EXPERIENCE: Graduate assistant at Tennessee (1977); assistant at White County High School in Sparta, TN (1978); assistant at Mississippi (1979); assistant at Appalachian State (1980-81).

PLAYING EXPERIENCE: Lettered in football, basketball, and baseball at Gainesville High in Gainesville, GA (1969-72). Earned three letters in football and baseball at University of Tennessee (1973-1975). Drafted by the Tampa Bay Buccaneers in 1976 as a linebacker.

EDUCATION: Graduated from Gainesville, GA in 1972. Earned B.S. degree in health education from Tennessee in 1975.

PERSONAL DATA: Born Thomas Cleveland West on July 31, 1954 in Carrolton, GA. Married the former Lindsay Watkins of Forest City, NC on June 5, 1982. Lindsay is a graduate of Appalachian State University with a B.S. degree in elementary education, 1981. Children (1): Turner (12-19-87).

BOWL PARTICIPATION: As a player — 1972 Astro-Bluebonnet Bowl, 1973 Gator Bowl, 1974 Liberty Bowl. As a coach — 1985 Independence Bowl, 1986 Gator Bowl, 1988 and 1989 Citrus Bowls, and 1989 Gator Bowl.

OTHER HIGHLIGHTS: Played in Georgia North-South All-Star game in 1972. Named High School All-American in Football in 1972. Drafted in 1972 by the Chicago Cubs in the second round while a senior in high school. Co-captain of 1975 Tennessee football team. Played in the Blue-Gray All-Star game, Montgomery AL, in 1975. Has coached three all-conference defensive ends, including Super Bowl Champion Andy Headen. Terence Mack (St. Louis Cardinals) is another NFL player he has coached.

Clemson Administration

Bobby Robinson
Athletic Director

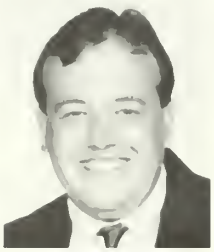
Sam Blackman
Assoc. SID

Tim Bourret
Sports Info Director

Bob Bradley
Sports Info Legend

Rick Brewer
Asst. Ticket Mgr.

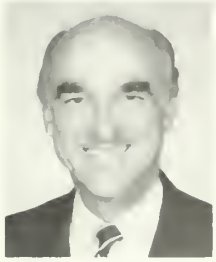
Allison Dalton
Exec. Sec. IPTAY

Bobby Douglas
Equip. Mgr.

Doug Gordon
Asst. Equip. Mgr.

Len Gough
Assoc. Ath. Dir.

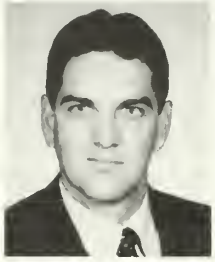
Bert Henderson
Assoc. Exec. Sec.
of IPTAY

Van Hilderbrand
Asst. Athletic Dir./
Ticket Mgr.

Fred Hoover
Asst. Athletic Dir./
Head Trainer

Les Jones
Dir. of Facilities

Bob Mahoney
Assoc. Exec. Sec.
of IPTAY

Tim Match
Assoc. SID

Hazel Modica
SID Secretary

Susan Perry
Football Secretary

Danny Poole
Asst. Trainer

Dwight Rainey
Sen. Assoc.
Athletic Director

Robert Ricketts
Asst. Athletic Dir.

John Seketa
Promotions Dir.

Pat Sullivan
Football Secretary

Elaine Swearingen
Football Secretary

Annabelle Vaughan
Asst. SID

Gary Wade
Strength Training Dir.

Joann West
Asst. Ticket Mgr.

Reno Wilson
Asst. Trainer

Clyde Wrenn
Asst. Ath. Dir./
Football Operations

Sandy York
Football Secretary

21 Terry Allen

2nd-Team All-ACC

TB ... 5-11 ... 200 ... *Jr. ... Commerce, GA

The second-leading rusher in Clemson history in his junior season, he lacks only 137 yards of breaking Kenny Flowers all-time rushing record ... has had a fine season for the Tigers, despite missing three entire games and seeing limited action in four other games, he won second team all-conference honors from AP ... second leading rusher for the Tigers this season with 613 yards on 124 carries ... that mark would have ranked fifth in the ACC for 1989 if Allen had played in enough games to qualify ... second-leading scorer for the Tigers this season with 10 touchdowns ... led the Tigers in rushing in four of the eight games he played ... had his best game at Florida State with a 130-yard rushing performance on 20 attempts and three touchdowns ... one of those scores was the longest of his career, as he outran the Florida St. defense and streaked 73 yards down the sideline for the TD ... he was named the ACC's Outstanding Back-of-the-Week and the ESPN/VISA GOLD Player-of-the-Game for that performance ... he also completed a 66-yard pass to Gary Cooper in the VPI contest, the first of his career ... won ACC Offensive Back-of-the-Week once again versus Duke and also won the Jefferson-Pilot/Schick Player-of-the-Game award ... he carried the ball 32 times for 143 yards versus the Blue Devils and also two touchdowns in that contest ... the next week versus Virginia, he was in for 20 plays, picking up 36 yards on nine carries before spraining his left knee in the second quarter ... he sat out the next two games with Georgia Tech and N.C. State due to the injury ... came back for four plays against Wake Forest, he gained 16 yards and scored a touchdown before limping off the field again ... came back for the North Carolina contest, he was in for only 12 plays in that contest as the knee was still sore ... after the Tigers' open date, he came off the bench versus South Carolina and stunned the Gamecock defense, carrying the ball 14 times for a gain of 97 yards for a 6.9 yards per carry average ... he also crossed the goalline twice in the Tigers' win ... accomplished all of this in the first half of the game, as he reinjured the knee late in the second quarter ... underwent arthroscopic surgery on November 21, the surgeon repaired lateral cartilage damage ... ranked as the 14th best tailback in the country in the preseason of 1989 by **Sporting News** ... first-team All-ACC each of his first two seasons at Clemson, he is the only Clemson player ever to win first-team honors as a freshman and sophomore ... runner-up ACC Player-of-the-Year for 1988 ... honorable mention All-American according to AP, **Sporting News**, and **Football News** as a sophomore ... became the first Clemson sophomore to reach the 2,000-yard mark in terms of career rushing yardage and career all-purpose running ... set the single season rushing marks by a freshman and by a sophomore ... has 10 100-yard games for his career ... he needs one to tie the Clemson record ... he has averaged at least 4.0 yards per game in 24 of his 31 career games ... strongest player pound-for-pound on the Clemson team, his power ratio is a 7.91, highest by a Clemson player since 1985 ... has the best vertical jump on the team with a 39-inch figure ... second in the ACC in rushing in 1988, he missed the conference rushing title by just eight yards ... MVP of the Citrus Bowl after gaining 100 yards in all-purpose rushing ... had 53 rushing and 47 receiving ... also chosen the Chevrolet Player-of-the-Game by ABC-TV ... his 1192 yards last season ranked third best in Clemson history and his 1324 total in terms of all-purpose rushing was also third best ... scored at least one touchdown in each of the last six games of the season ... the Tigers top rusher in 10 of the 12 games ... led the team in scoring, rushing, all-purpose rushing and touchdowns in 1988 ... had 199 rushes during the regular season without a lost fumble, he finally broke that streak verus Oklahoma ... had 240 carries without a fumble between the 1987 North Carolina contest and the 1989 Citrus Bowl ... the ACC Rookie-of-the-Year in 1987, only the second Clemson Rookie-of-the-Year in history ... first-team All-ACC by AP and the ACC Sportswriters Association ... honorable mention All-American by AP ... leading rusher in the ACC during the regular season with 86.8 yards per game ... just the second freshman overall to turn the trick, Amos Lawrence did it in 1977 ... broke Kenny Flowers's Clemson freshman rushing record by over 400 yards ... had a season high 9.5 yards per carry in the Penn State contest ... had a career-high 183 yards versus Virginia and scored two touchdowns ... redshirted as a runningback in 1986 ... earned seven letters in football, basketball and baseball in high school ... born 2/21/68 in Commerce, GA.

1987 GAME BY GAME STATS

Date	Opponent	TP	Att	Yds	Avg	TD	Rec	Yds
9-5	*W. Carolina	34	19	75	3.9	2	1	
9-12	Va. Tech	35	16	68	4.3	0	2	13
9-19	*Georgia	47	16	97	6.1	0		
9-26	Ga. Tech	28	18	85	4.7	0		
10-10	*Virginia	43	27	183	6.8	2	2	9
10-17	Duke	37	16	52	3.3	0		
10-24	*N.C. St.	55	12	68	5.7	0	4	41
10-31	*W. Forest	36	14	64	4.6	1	1	17
11-7	*N. Carolina	45	17	73	4.3	0		
11-14	Maryland	25	17	103	6.0	2		
11-21	S. Carolina	DNP — rib injury						
1-1	Penn St.	38	11	105	9.5	1		
TOTALS		423	183	973	5.3	8	10	80

Note: Kickoff Returns — 2-18 vs. Wake Forest, 1-55 vs. Maryland

1988 GAME BY GAME STATS

Date	Opponent	TP	Att	Yds	Avg	TD	LG	Rec	Yds
9-3	*Virginia Tech	32	9	83	9.2	1	20		
9-10	*Furman	34	19	54	2.8	2	8		
9-17	*Florida State	52	14	77	5.5	0	13	1	14
9-24	*Georgia Tech	33	15	75	5.0	0	17	1	15
10-8	*Virginia	41	24	145	6.0	0	39		
10-15	*Duke	36	17	134	7.9	1	33		
10-22	*N.C. State	43	17	67	3.9	0	9		
10-29	*Wake Forest	41	16	154	9.6	1	63	1	14
11-5	*North Carolina	62	29	167	5.8	1	14		
11-12	*Maryland	63	19	110	5.8	2	12	2	16
11-19	*South Carolina	65	20	73	3.7	1	20	1	19
1-2	*Oklahoma	43	17	53	3.1	1	8	4	47
TOTALS		545	216	1192	5.5	10	63	10	125

1989 GAME BY GAME STATS

Date	Game	TP	Att	Yds	Avg	TD	LG	Rec	Yds
9-2	Furman	DNP							
9-9	*Florida State	36	20	130	6.5	3	73	1	5
9-16	*Virginia Tech	37	17	74	4.4	1	15		
9-23	*Maryland	40	22	97	4.4	1	15	1	16
9-30	*Duke	60	32	143	4.5	2	19	1	17
10-7	*Virginia	20	9	36	4.0	0	13		
10-14	Georgia Tech	DNP—Knee Injury							
10-21	N.C. State	DNP—Knee Injury							
10-28	Wake Forest	4	4	16	4.0	1	11		
11-4	North Carolina	12	6	20	3.3	0	5		
11-18	South Carolina	25	14	97	6.9	2	23		
TOTALS		234	124	613	4.9	10	73	3	38

Note: 1-1-66 passing vs. VPI; 0-1 vs. Florida State

*-Denotes starting assignment

Terry Allen

Mitch Belton

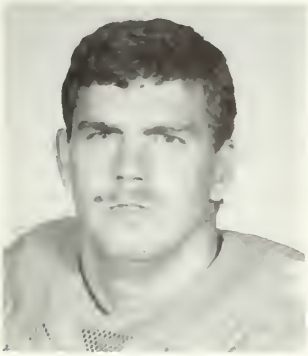

Rob Bodine

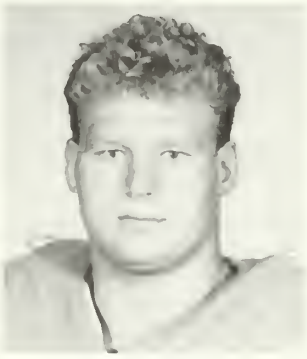

Bruce Bratton

RUSHING

Year	GP-GS	Att	Yds	Avg	TD	LG
1987	11-6	183	973	5.3	8	27
1988	12-12	216	1192	5.5	10	63
1989	8-5	124	613	4.9	10	73
Total	31-23	523	2778	5.3	28	73

					All-Purpose		
Year	Rec	Yds	Avg	KOR-Yds	Plays	Yds	Pts
1987	10	80	8.0	3-73	196	1126	48
1988	10	125	12.5	2-7	228	1324	60
1989	3	38	12.7	0-0	127	651	60
Totals	23	243	10.6	5-80	551	3101	168

Note: Passing 1-2-66; 1 TD; Career Total Offense: 525 plays, 2844 yards

#32 Mitch Belton

5-8 ... 182 ... *Jr ... Columbia, SC ... DB

Walk-on who made his mark in the Clemson record books this season by setting the new single season record for blocked punts with three ... had his first career block in the season opener with Furman ... blocked the kick at the 25-yardline and knocked it into the end zone where Tony Mauney fell on it for a Tiger touchdown ... tied a Clemson single game record with two blocked punts versus Maryland ... the first came early in the second quarter when he knocked the ball from the 32 to the seven-yardline, setting up a Terry Allen touchdown that put the Tigers up, 17-7 ... blocked another Terp kick later in the second quarter ... only player in Clemson history with two blocks in one quarter and he tied Wingo Avery's single game record ... saw action mainly on special teams, he is tied with Shane Scott and Kenzil Jackson for the team lead in special teams tackles with 12, eight of which were first hits ... had a career-high three tackles versus Furman, all were on special teams ... in for a season high 16 special teams plays against the Paladins, he was in for 16 snaps against Wake Forest also ... also a vital member of Clemson's special teams in 1988 ... boasts incredible strength for his small stature, his pound-for-pound power ratio is one of the best on the Clemson squad ... played only a couple of football games his senior year of high school due to an auto accident ... accident occurred, ironically, on his way to a South Carolina game in Columbia ... lettered in football and wrestling in high school ... born 3/31/68 in Columbia, SC.

CAREER STATS

Year	GP-GS	Tot	Hits	Ast	PBU	Int	BK	PR-Yds
1987	2-0	2	2	0	0	0-0	0	0-0
1988	10-0	5	3	2	0	0-0	0	0-0
1989	11-0	12	6	6	0	0-0	3	2-50
Totals	23-0	19	11	8	0	0-0	3	2-50

#99 Rob Bodine

6-1 ... 235 ... *So ... Velva, ND ... MG

Top tackler among the interior linemen with 57 ... fourth on the club in tackles for loss and fourth in tackles overall, quite a contribution for a sophomore walk-on ... first walk-on to serve as a starter on defense since 1986 ... first walk-on starter in the defensive line under Danny Ford ... in for 389 snaps for the season, so he played 56 percent of the defensive snaps ... honorable mention All-American by **Football News** ... perhaps the most pleasant surprise on the defense, a year ago he was working out with the running backs and now is the Tigers' starting middle guard ... entered pre-fall workouts listed as the second-team middle guard but worked his way into the starters' slot before the season opener and has started all 11 games for the Tigers ... has the fourth best quarterback pressure total among Tigers with six ... had a season-high eight tackles in the Maryland contest, he also had an eight-yard sack versus the Terrapins ... had five or more tackles in eight games ... had seven stops against Georgia Tech, including five first hits and two tackles for loss, while seeing a season-high in terms of action, 61 snaps ... also had two stops behind the line of scrimmage versus Virginia, he had five total tackles in that contest ... had six tackles in each of the last two games of the season at North Carolina and South Carolina, he also had a nine-yard sack against the Tar Heels ... smallest middle guard in terms of weight to start for the Tigers over the course of the season since Charlie Bauman weighed in at 220 in 1980 ... moved to the defensive line last spring ... played for the University of North Dakota for a year before transferring to Clemson ... brought up in South Carolina before he moved with his family to North Dakota ... had 21 tackles, including five behind the line of scrimmage as a part-time starter at North Dakota in 1987 ... also had a blocked punt for that 6-4 team ... born 3/3/69.

1989 GAME BY GAME STATS

Date	Game	TP	Hits	Ast	Tot	Tl-Yds	Sacks
9-2	*Furman	26	1	2	3		
9-9	*Florida State	39	1	4	5		
9-16	*Virginia Tech	35	2	3	5	1-4	
9-23	*Maryland	36	2	6	8	1-8	1-8
9-30	*Duke	27	2	1	3		
10-7	*Virginia	33	4	1	5	2-2	
10-14	*Georgia Tech	61	5	2	7	2-3	
10-21	*N.C. State	42	1	4	5		
10-28	*Wake Forest	28	3	1	4		
11-4	*North Carolina	30	4	2	6	1-9	1-9
11-18	*South Carolina	32	3	3	6		
Totals		389	28	29	57	7-26	2-17

*-Denotes starting assignment

CAREER STATS

Year	GP-GS	Tot	Hits	Ast	TL-Yds	Sacks	PBU	QP
1989	11-11	57	28	29	7-26	2-17	1	6

#65 Bruce Bratton

6-4 ... 268 ... *So ... Gaffney, SC ... OT

One of the top-student athletes on the Clemson team, he has been on the academic honor roll each of his years at Clemson and earned a 3.57 GPA last spring in industrial engineering ... has also had an excellent year on the gridiron in his first year as a full-time starter ... in for 648 plays this season, he saw his season-high in terms of action in the Duke and North Carolina contests ... he was in for 68 snaps in each of those games ... had 36 knockdown blocks for the season, including a high of six in the regular season finale at South Carolina ... had three or more KDs in seven games this season, he had five knockdowns versus Florida State and Virginia ... also had his highest coaches' grade of the season, 74 percent, in the win over UVA ... in for 45 snaps in the N.C. State victory, he was named the ESPN/Hartford Student-of-the-Game ... also had two knockdowns in that contest ... did well in his first career start, the season opener with Furman, he was in for 63 plays and registered three KDs ...

started every game but the Wake Forest contest, he saw his lowest action total versus the Deacons ... in for only 26 plays in that game, he still recorded two knockdown blocks ... plays on the left side of the line ... a reserve left tackle in 1988, he played behind senior Ty Granger and Frank Deluliis ... saw action in 44 plays from scrimmage ... strong athlete whose strength marks are among the best on the offensive line ... red-shirted the 1987 season, he missed most of 1988 spring practice with a knee injury ... touted as the state's top offensive lineman in high school, a **USA Today** and **Sporting News** honorable mention All-American ... outstanding student with a 3.7 GPA, he graduated fifth in a class of over 400 ... born 10/1/69.

1989 GAME BY GAME

Date	Game	+	–	Plays	GR	KD
9-2	*Furman	37	26	63	59	3
9-9	*Florida State	34	17	51	67	5
9-16	*Virginia Tech	34	22	56	61	3
9-23	*Maryland	41	19	60	68	3
9-30	*Duke	39	29	68	58	2
10-7	*Virginia	60	21	81	74	5
10-14	*Georgia Tech	41	24	65	63	2
10-21	*N.C. State	27	18	45	60	2
10-28	Wake Forest	17	9	26	66	2
11-4	*North Carolina	49	19	68	72	4
11-18	*South Carolina	47	18	65	73	6
Totals		426	222	648	65.3	37

*Denotes starting assignment

CAREER STATS

Year	GP-GS	Plays	KDS
1988	7-0	44	0
1989	11-10	648	37
Totals	18-10	692	37

#92 Doug Brewster

1st Team All-ACC

6-1 ... 205 ... Jr ... Athens, GA ... LB

Quick inside linebacker who was a first-team All-ACC choice on the AP/Football Writers and UPI ballots ... the leading tackler on the Clemson team with 90 stops for the season, that total is 22 tackles more than any other Tiger ... tied for 12th in Clemson history in tackles with 217 ... has started 13 games in a row at inside linebacker ... honorable mention All-American by **Football News** ... led the Tigers in tackle three times this season ... had a career-high 19 tackles, the highest total for a Tiger since 1985, against Georgia Tech ... had 11 first hits against the Yellow Jackets ... also led the team in tackles in the Tigers' win at Florida State, he had 12 stops in 58 plays ... also had a tackle for loss versus the Seminoles ... had 10 total tackles to lead Clemson defensively in the regular season finale at South Carolina, that total also included a tackle for loss ... has the third-highest pass broken up total on the team with 9, that figure is first among non-secondary players ... had two deflections at Virginia Tech and another pair at Duke ... outstanding in pass coverage, his interception against N.C. State set the tempo for that 20-point Tiger win over the 12th ranked Wolfpack ... has made at least five tackles in 12 of the last 14 games ... had nine stops in back-to-back games against Maryland and Duke ... had six tackles, intercepted a pass which he returned for 13 yards, broke up another pass, and had a quarterback pressure in the Tigers' victory over N.C. State ... had the Goody's Hit-of-the-Game versus Maryland and N.C. State ... totalled seven stops in only 30 plays at North Carolina ... has started at inside linebacker in 25 of Clemson's last 27 games, he missed two starts but only one game with a knee injury in 1988 ... lightest starting inside linebacker at Clemson since 1973 when Frank Wise was a starter at 192 pounds ... the third-leading tackler for the Tigers in 1988 with 89 stops, he had four double figure tackle games for the season ... also had the highest single game tackle total for Clemson in 1988, he had 16 tackles versus Virginia ... had a memorable 68-yard interception return for a touchdown last season at Georgia Tech, that was the longest interception return ever by a Clemson linebacker up to that point ... started four games as a true freshman in 1987, one of only two first-year players to start a game that season ... has a total of 15 tackles in the two bowl games he has played in, nine versus Oklahoma and six against Penn State ... a **Street & Smith** and **Sporting News** All-American in high school ... born 10/11/69.

Doug Brewster

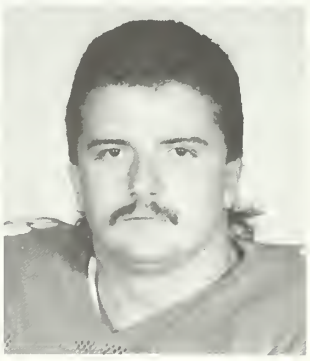

Mike Brown

1987 GAME BY GAME STATS

Date	Opponent	Plays	Hits	Ast	Tot
9-5	Western Carolina	15	1	0	1
9-12	Virginia Tech		Special teams only		
9-19	Georgia		Special teams only		
9-26	Georgia Tech	18	1	2	3
10-10	Virginia	5	2	0	2
10-17	Duke	25	3	2	5
10-24	N.C. State	14	0	1	1
10-31	Wake Forest	15	1	2	3
11-7	*North Carolina	31	4	2	6
11-14	*Maryland	40	5	0	5
11-21	*South Carolina	40	4	2	6
1-1	*Penn State	35	3	3	6
TOTALS		238	24	14	38

Note: 1 PBU vs. WCU, GT, WF; 1 Tackle for Loss vs. WCU

1988 GAME BY GAME

Date	Opponent	Plays	Hits	Ast	Tot	RF
9-3	*Virginia Tech	47	3	2	5	
9-10	*Furman	42	4	4	8	
9-17	*Florida State	46	5	6	11	
9-24	*Georgia Tech	46	5	0	5	1
10-8	*Virginia	53	10	6	16	
10-15	*Duke	56	3	2	5	1
10-22	*N.C. State	67	5	5	10	1
10-29	*Wake Forest	8	0	1	1	
11-5	North Carolina		DNP — Sprained knee			
11-12	Maryland	27	3	2	5	
11-19	*South Carolina	48	8	6	14	
1-2	*Oklahoma	59	3	6	9	
TOTALS		499	49	40	89	3

Note: One interception for 68 yards and a TD vs. Georgia Tech

1989 GAME BY GAME STATS

Date	Game	Plays	Hits	Ast	TOT	TL-Yds	PBU
9-2	*Furman	28	2	2	4		
9-9	*Florida State	58	7	5	12	1-2	
9-16	*Virginia Tech	51	2	3	5		2
9-23	*Maryland	54	7	2	9		1
9-30	*Duke	80	4	5	9		2
10-7	*Virginia	58	2	3	5		1
10-14	*Georgia Tech	71	11	8	19		1
10-21	*N.C. State	71	4	2	6		1
10-28	*Wake Forest	39	3	1	4		1
11-4	*North Carolina	30	2	5	7	1-1	
11-18	*South Carolina	29	7	3	10	1-1	
TOTALS		569	51	39	90	3-4	9

Note: One fumble recovery vs. Furman
One interception vs. N.C. State for 13 yards
*-Denotes starting assignment

DeChane Cameron

Michael Carr

CAREER STATS

Year	GP-GS	Tot	Hits	Ast	TL-Yds	PBU	CF-RF	Int-Yds	TD
1987	12-4	38	24	14	1-1	3	0-1	0-0	0
1988	11-10	89	49	40	0-0	1	0-3	1-68	1
1989	11-11	90	51	39	3-4	9	0-1	1-13	0
Total	34-25	217	124	93	4-5	13	0-5	2-81	1

#51 Mike Brown

6-2 ... 263 ... *So ... Pell City, AL ... C

A defensive lineman in high school who played tight end last season is currently the Tigers' second-team center ... has been in for 82 snaps this season as a backup to senior Hank Phillips ... in for a season-high 19 snaps in the Wake Forest contest, he had one knockdown block ... recorded seven KDs for the season, he was credited with a pair in the North Carolina contest, when he was in for 17 snaps ... has seen action in eight games in 1989, he did not play in the Duke, Georgia Tech or N.C. State contests ... moved from tight end to center last spring ... in for only one snap in 1988 ... came to Clemson as a defensive end, he red-shirted the 1987 season at tight end ... an all-state selection in high school ... most valuable defensive lineman for his high school team ... averaged 15 tackles a game as a defensive tackle during his senior season ... born 3/15/69 in Pell City, AL.

CAREER STATS

Year	GP-GS	Plays	KDs
1988	1-0	1	0
1989	8-0	82	7
Totals	9-0	83	7

#10 DeChane Cameron

6-0 ... 191 ... *So ... LaGrange, GA ... QB

Second-team quarterback who has completed 66 percent of his passes ... his completion percentage would be a Tiger record if he had enough attempts ... had a streak of eight straight completions before throwing an incomplete pass versus Virginia, that mark was one off the Clemson record for consecutive completions ... opened the season strong against Furman, he connected on six of six passes against the Paladins, gaining 67 yards ... that was the second highest perfect game in Clemson history (only 9-9 by Steve Fuller is better) ... took 182 snaps from center, or 23 percent of the plays ... led the Tigers in passing in the loss to Georgia Tech ... came in off the bench in the second half and completed 15 of 23 passing attempts for 195 yards ... he was in for a season-high 36 plays in that contest ... had his only rushing touchdown of the season versus the Yellow Jackets, an 11-yard TD ... stood behind center for 33 plays the next week versus N.C. State, he completed three of five passes for 41 yards in that contest ... saw action in every game but the Duke contest ... graded out at 80 percent or better in every game he played ... completed two of three attempts for 24 yards versus North Carolina and South Carolina ... in 1988, threw the eighth longest touchdown pass ever by a Clemson player when he connected with Gary Cooper for a 79-yard scoring strike against Duke ... third-team quarterback in 1988, he saw action in four games and 15 snaps for the season ... strongest quarterback at Clemson since 1985 with a 325-lb. bench press mark and a 6.67 power ratio ... red-shirted the 1987 season ... named Most Improved quarterback during the spring of 1988 ... underwent arthroscopic surgery after spring drills that year ... rated the 11th-best option quarterback in the South by National High School Recruiting Service ... completed 97 of 155 passes for 1,324 yards as a senior ... also rushed for 317 yards and seven touchdowns ... totaled over 1,700 yards as a junior ... high school teammate of outside linebacker John Johnson and inside LB Kenzil Jackson ... born 3/7/69 in LaGrange, GA.

CAREER STATISTICS

									Rushing			
Year	GP-GS	Plays	Cm-Att	I	Yds	TD	Pct.	Eff	Att	Yds	Avg	TD
1988	4-0	15	1-2	0	79	1	.500	546.8	3	24	8.0	0
1989	10-0	182	31-47	2	401	0	.660	129.2	38	75	2.0	1
Totals	14-0	197	32-49	2	480	1	.653	146.2	41	99	2.4	1

#1 Michael Carr

6-0 ... 187 ... *Fr ... Amite, LA ... QB

Reserve quarterback who has seen action in six games of 1989 ... also returned kickoffs for the Tigers for the last four games of the season ... stood behind center for 29 snaps in the Wake Forest contest, that was his season-high in terms of action ... in for 58 plays for the season ... connected on four of seven passing attempts against Wake Forest for a total of 46 yards ... also rushed for 23 yards on eight carries versus the Deacons ... had one kickoff return for 20 yards in his debut as a kickoff returner against N.C. State, he also had a 15 yard return in the South Carolina game ... one of the Tigers' top recruits in 1988, he broke his left arm in a preseason scrimmage and had surgery the next day ... was forced to red-shirt the 1988 season due to that injury ... had a metal plate installed and was not back at practice until late October ... named Most Improved quarterback for the spring of 1989 ... a **Parade**, Bally **SuperPrep** Magazine and **Orlando Sentinel** All-American as a prepster ... also a member of **USA Today's** top-100 ... passed 70-131 for 1,400 yards as a senior ... also rushed for 988 yards and 15 touchdowns ... one of 14 children ... born 2/8/69 in Indy, LA.

CAREER STATS

Year	GP-GS	Plays	Cm-Att	I	Yds	TD	Pct.	Eff	Att	Yds	Avg	TD
1989	6-0	58	4-7	1	46	0	.571	73.3	16	42	26	0

#23 Gary Cooper

6-2 ... 196 ... *Sr ... Ambridge, PA ... WR

Ranks in the top-10 in every receiving category in the Clemson record book ... currently Clemson's career record holder in yards per reception with a 20.5 figure off 77 career receptions ... has averaged 19.16 yards every time he has touched the ball in his career (90-1724) ... a threat on the end-around, he has averaged 11.3 yards per rush for his career ... third on the Clemson career reception yardage list, only Perry Tuttle and Jerry Butler have a higher total ... currently ranks ninth on the Clemson career reception list, he could move ahead of former teammate Keith Jennings with two catches in the Gator Bowl ... also tied for fifth with Jerry Butler and Joe Blalock on the career touchdown receptions list, he has 11 for his career .. has 27 receptions for a total of 489 yards and an 18.1 yard per catch average this season, he has scored on four grabs this season ... returned kickoffs for the Tigers versus Georgia Tech, he had four returns for 103 yards ... ranks fourth on the team in all-purpose running for the season with 599 total yards, a 54.5-yards per game average ... had his best yards-per-catch total versus Virginia Tech

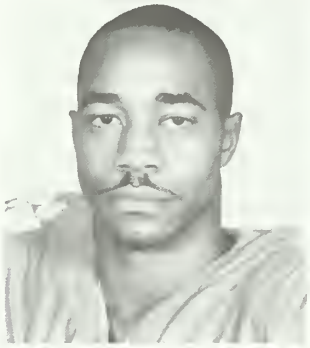

Gary Cooper

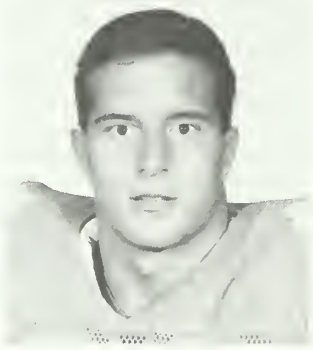

Chip Davis

this season, he picked up 88 yards on three receptions for a 29.3 average ... also scored on a 66-yard pass from Terry Allen in that contest, that was his longest play of 1989 ... had four catches in the Tigers' win over Virginia, gaining 79 yards and scoring twice ... also pulled down four in the Wake Forest victory, gaining 69 yards and crossing the goalline once ... named the ACC Receiver-of-the-Week for that performance ... finished the regular season strong, gaining 74 yards on three grabs at North Carolina and 63 yards on three more receptions versus South Carolina ... led the Tigers in receiving four times this season, versus Furman, Virginia Tech, Wake Forest, and South Carolina ... underwent arthroscopic surgery on November 30, he should be back in full form for the Gator Bowl ... in 1988, was involved in nine plays of over 35 yards as either a rusher or receiver ... led the team in reception yardage with 417 even though he was just third in total catches ... his 32.1 yards per catch was best in Clemson history based on a minimum of 10 receptions ... became the first Clemson receiver in history to score two rushing touchdowns on end-around plays when he had 2-72 and two TDs at Maryland ... led Clemson in receiving in 1987, he had 34 catches for 618 yards ... also led the team in touchdown receptions with four ... led Clemson in receptions, reception yardage, touchdown receptions, yards per receptions and was fourth on the team in all-purpose running ... competed with the Clemson basketball team as a reserve guard during the winter of 1988 ... got into only one game but did receive a letter ... he is just one of two Clemson athletes in the 80s with a letter in football and basketball ... named the Biggest Surprise by the coaching staff for his efforts in spring practice in 1987 ... in for 110 plays for the 1986 season ... received a medical hardship for a broken hand in 1985 ... named to several all-star teams in high school, he played on both sides of the football ... born 12/14/66 in Sewickley, PA.

1985 GAME BY GAME STATS

Date	Opponent	TP	Rec	Yds	TD
9-14	VPI		DNP		
9-21	Georgia	5	0	0	0
9-28	*Georgia Tech	12	1	9	0
Totals		17	1	9	0

*Broken hand vs. Georgia Tech and out for year.

1986 GAME BY GAME STATS

Date	Opponent	TP	Rec	Yds	Avg	TD
9-13	Virginia Tech			INJ—Ankle		
9-20	Georgia			INJ—Ankle		
9-27	Georgia Tech	7	0	0	0.0	0
10-4	Citadel	15	1	12	12.0	0
10-11	Virginia	11	0	0	0.0	0
10-18	Duke	9	0	0	0.0	0
10-25	N.C. State			DNP		
11-1	Wake Forest	7	0	0	0.0	0
11-8	North Carolina	24	1	32	32.0	0
11-15	Maryland	11	0	0	0.0	0
11-22	South Carolina	14	0	0	0.0	0
12-27	Stanford	12	0	0	0.0	0
TOTALS		110	2	44	22.0	0

1987 GAME BY GAME STATS

Date	Opponent	TP	Rec	Yds	Avg	TD
9-5	*Western Carolina	16	5	122	24.4	0
9-12	Virginia Tech	39	0	0	0.0	0
9-19	*Georgia	42	4	55	13.8	0
9-26	Georgia Tech	23	4	107	26.8	1
10-10	Virginia	43	1	−3	−3.0	0
10-17	*Duke	30	3	41	13.6	0
10-24	*N.C. State	56	1	12	12.0	0
10-31	Wake Forest	26	2	31	15.5	0
11-7	North Carolina	29	4	76	19.0	1
11-14	*Maryland	30	3	89	29.7	2
11-21	South Carolina	35	3	32	10.7	0
1-1	*Penn State	30	4	56	14.0	0
TOTALS		399	34	618	18.2	4

1988 GAME BY GAME STATS

								Rushing		
Date	Opponent	TP	Rec	Yds	Avg	TD	LG	Att	Yds	TD
9-3	*Virginia Tech	27	1	21	21.0	0	21	1	−11	0
9-10	Furman	25	0	0	0.0	0	0	0	0	0
9-17	*Florida State	43	2	99	49.5	1	61	0	0	0
9-24	Georgia Tech	35	1	33	33.0	0	33	0	0	0
10-8	*Virginia	5	1	18	18.0	0	18	0	0	0
10-15	Duke	5	2	90	45.0	2	79	0	0	0
10-22	N.C. State	27	0	0	0.0	0	0	1	9	0
10-29	Wake Forest	24	0	0	0.0	0	0	1	−1	0
11-5	North Carolina	32	1	48	48.0	0	48	1	41	0
11-12	Maryland	29	1	45	45.0	0	45	2	72	2
11-19	South Carolina	32	4	63	15.8	0	40	1	11	0
1-2	Oklahoma	27	0	0	0.0	0	0	1	9	0
TOTALS		311	13	417	32.1	3	79	8	130	2

*Denotes starting assignment

1989 GAME BY GAME STATS

Date	Game	TP	Rec	Yds	Avg	TD	LG
9-2	*Furman	43	3	40	13.3		20
9-9	*Florida State	37	0	0	0.0		
9-16	*Virginia Tech	25	3	88	29.3	1	66
9-23	*Maryland	36	0	0	0.0		
9-30	*Duke	40	2	11	5.5		6
10-7	*Virginia	38	4	79	19.8	2	43
10-14	*Georgia Tech	39	3	40	13.3		17
10-21	*N.C. State	21	2	25	12.5		13
10-28	*Wake Forest	32	4	69	17.3	1	18
11-4	*North Carolina	38	3	74	24.7		52
11-18	*South Carolina	33	3	63	21.0		42
TOTALS		382	27	489	18.1	4	66

Note: 1 rush for 10 yards vs. Maryland, 1 for −4 vs. Virginia
4-103 on kickoff returns vs. Georgia Tech

*-Denotes starting assignment

CAREER STATS

Year	GP-GS	Rec	Yds	Avg	TD	LG	Att	Yds	Avg	TD	Pts
1985	2-1	1	9	9.0	0	9	0	0	0.0	0	0
1986	9-0	2	44	22.0	0	32	0	0	0.0	0	0
1987	12-6	34	618	18.2	4	52	2	10	5.0	4	24
1988	12-3	13	417	32.1	3	79	8	130	17.3	5	30
1989	11-11	27	489	18.1	4	66	3	7	2.3	4	24
Totals	46-21	77	1577	20.5	11	79	13	147	11.3	13	78

#7 Chip Davis

5-10 ... 201 ... Sr ... Evans, GA ... WR

Second-team wide receiver who has started three games for the Tigers this season ... has seven grabs for a gain of 106 yards ... all his receptions came in the month of October ... he attempted one pass this season versus Maryland, it fell incomplete ... had his best receiving performance of the season in the loss to Georgia Tech, he pulled down four receptions for 68 yards versus the Yellow Jackets, including a 28-yarder ... also had receptions in the Virginia, N.C. State and Wake Forest contests ... started the games versus N.C. State, Wake Forest and North Carolina ... recorded 20

knockdown blocks for the season, including a high of four in the regular season finale with South Carolina ... in for a season-high 43 snaps in the loss to Duke, his low play total was 17 in the season opener with Furman ... had at least one knockdown block in every game this season ... a former defensive back he is only one of three active Tigers to have lettered on both sides of the ball at Clemson, Wesley McFadden and Stacy Fields are the others ... in 1988, joined Ray Williams as the only Tiger to catch a TD pass and throw one in the same season in the decade of the eighties ... completed both of two passing attempts in 1988 for a gain of 109 yards ... connected with Gary Cooper on a 61-yard touchdown pass off a reverse vs. Florida State ... also completed a 48-yard pass versus North Carolina ... caught the winning touchdown at Virginia with 1:52 remaining in the game ... had arthroscopic knee surgery last spring and missed the first half of spring drills ... in for 112 plays in 1987, more than any other reserve wide receiver ... listed as third-team quarterback for the Citrus Bowl contest with Penn State when Chris Morocco punctured a lung ... he did not get into the game at that position ... came to Clemson as a fullback and worked there for a while before switching to defense ... played defensive back in 1986, he was the only first-year player to letter on defense that season ... an eight-time letterwinner in football and track as a prepster ... also punted for a 43.6 yard average as a senior ... rushed and passed for 2,208 total yards and a total of 18 touchdowns ... born 11/7/68 in Augusta, GA.

CAREER STATS

Year	GP-GS	Rec	Yds	Avg	TD	LG	Passing	Tackles
1986	9-0	0	0	0.0	0	—	0-0-0	7
1987	9-0	1	7	7.0	0	7	0-0-0	0
1988	12-1	6	73	12.2	1	14	2-2-109	4
1989	11-3	7	106	15.1	0	28	0-1-0	3
Totals	41-4	14	186	13.3	1	28	2-3-109	14

#97 David Davis

6-0 ... 286 ... *So ... Eastover, SC ... MG

Enthusiastic reserve middle guard who saw action in 11 games and 219 snaps from scrimmage this season ... had a season high 29 plays in Clemson's wins over Wake Forest and at Florida State ... had his best game of the season at Duke when he had three stops and a quarterback pressure ... had two tackles versus Maryland, one was three yards behind the line of scrimmage ... also had a two-yard tackle for loss in the Georgia Tech contest, while he was in for only nine plays ... had five quarterback pressures for the season, including two versus N.C. State ... also broke up two opponent passes, one in the Tigers' win over Florida State and one at Virginia Tech ... reserve defensive tackle in 1988, he was in for 127 plays and had eight stops, including a nine-yard sack ... redshirted the 1987 season at linebacker ... also a starting heavyweight with the Clemson wrestling team ... honorable mention All-American according to **Street & Smith** and **Sporting News** in high school ... active member of Athletes in Action and Campus Crusade for Christ ... born 7/31/69.

CAREER STATS

Year	GP-GS	Tot	Hits	Ast	Tl-Yds	Sacks	PBU	CF-RF	QP
1988	10-0	8	4	4	1-9	1-9	0	0-0	1
1989	11-0	8	4	4	2-5	0-0	1	0-0	5
Totals	21-0	16	8	8	3-14	1-9	1	0-0	6

#9 Dexter Davis

1st Team All-ACC

5-9 ... 180 ... So ... Sumter, SC ... CB

Young member of the Tiger secondary who has had an outstanding sophomore season, winning first-team all-conference honors from UPI and earning a second-team slot on the AP/Football Writers list ... led the team in passes broken up with 13 ... he was fourth in the

David Davis

Dexter Davis

Stacy Fields

ACC ... already ranks eighth on the Clemson career list in that category after only two years ... had six straight games at mid season in which he broke up at least one pass ... had five multiple PBU games between Sept. 23 and Oct. 28 ... started every game at cornerback ... has 51 tackles this season, the second highest total in the defensive secondary ... also had two tackles for loss, caused two fumbles, and recovered a fumble over the course of the season ... his two caused fumbles tied for the team-lead in that category ... led the Tigers defensively in the win over N.C. State ... had 10 career high stops in that contest, including six first hits ... also intercepted a pass in that contest ... named the ACC's Defensive Back-of-the-Week for that N.C. State performance ... had five or more tackles in six games ... also picked off passes in the Furman and Duke contests ... graded out at 90 percent against Wake Forest, when he had five tackles, including a stop for loss, broke up two passes, and caused a fumble ... had his best single game PBU total of the season in the Duke contest when he broke up three Blue Devil passes ... had six tackles, including a stop for loss, in only 35 plays at North Carolina ... had five stops and a pass broken up in the win at Florida State, he also had five tackles versus Virginia and Wake Forest ... against the Yellow Jackets of Georgia Tech, had six stops, two PBUs, and caused a fumble ... tied for sixth in the ACC in interceptions with three ... in 1988, set a new Clemson freshman record for passes broken up with 10, while playing beside All-American Donnell Woolford ... named to the **Sporting News** Freshman All-America honor roll ... was the first true freshman to start in the Clemson secondary since 1976 when Eddie Geathers started for the Tigers ... started the last seven games of the 1988 season and all 11 this year for a streak of 18 in a row ... has had seven PBUs vs Duke in two years, he had a career high four deflections against the Blue Devils in 1988, his first college start ... from the same hometown that produced Clemson consensus All-American Terry Kinard, who is now with the New York Giants ... started against Oklahoma in last year's Citrus Bowl, he had two tackles and broke up a pass in the end zone on the last play of the game ... also played wide receiver in high school, he caught six passes for an average of 30 yards per catch ... his high school team's nickname was the Gamecocks, he now plays against them for the Tigers ... Max Emfinger's **National High School Football Recruiting Service** rated him in the top 300 high school seniors, 144th in the nation ... born 3/20/70 in Brooklyn, NY.

1988 GAME BY GAME STATS

Date	Opponent	Plays	Hits	Ast	Tot	TL-Yds	PBU	Int-Yds
9-3	Virginia Tech	39	0	0	0			1-0
9-10	Furman	21	0	1	1			
9-17	Florida State	DNP						
9-24	Georgia Tech	22	0	2	2			
10-8	Virginia	Special teams only						
10-15	*Duke	66	2	3	5	1-1	4	
10-22	*N.C. State	82	6	1	7	2-3		
10-29	*Wake Forest	76	3	3	6			
11-5	*North Carolina	53	3	1	4	1-2		
11-12	*Maryland	41	3	1	4		2	
11-19	*South Carolina	55	4	1	5		2	
1-2	*Oklahoma	60	2	0	2		2	
Totals		515	23	13	36	4-6	10	1-0

*-Denotes starting assignment

Jeb Flesch

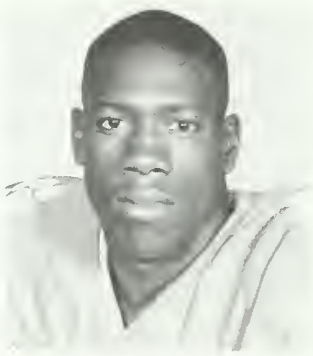

Rodney Fletcher

1989 GAME BY GAME STATS

Date	Game	Plays	Hits	Ast	Tot	TL-Yds	PBU	Int-Yds
9-2	*Furman	29	0	0	0			1-7
9-9	*FSU	79	4	1	5		1	
9-16	*Virginia Tech	47	3	1	4			
9-23	*Maryland	61	2	2	4		2	
9-30	*Duke	79	2	1	3		3	1-(-12)
10-7	*Virginia	60	2	3	5		2	
10-14	*Georgia Tech	72	3	3	6		2	
10-21	*N.C. State	71	6	4	10		1	1-0
10-28	*Wake Forest	46	4	1	5	1-1	2	
11-4	*North Carolina	35	5	1	6	1-1		
11-18	*South Carolina	25	0	3	3			
Totals		604	31	20	51	2-2	13	3-(-5)

Note one caused fumble vs. GT, Wake Forest, 1 recovered vs Furman

CAREER STATS

Year	GP-GS	Tot	Hits	Ast	TL-Yds	Int-Yds	PBU	CF-RF	PR-Yds
1988	11-7	36	23	13	4-6	1-0	10	1-1	0-0
1989	11-11	51	31	20	2-2	3-(-5)	13	2-1	1-11
Totals	22-18	87	54	33	6-8	4-(-5)	23	3-2	1-11

#46 Stacy Fields

6-3 ... 233 ... *Jr ... Frogmore, SC ... TE

The Tigers' starting tight end in 1989, he is known mainly for his blocking as are most Clemson tight ends ... has 11 receptions for 91 yards this season, his reception total is tied for third on the team ... saw action for 525 snaps, 65.5 percent of the plays ... fourth in knockdown blocks with a total of 66 ... had his best game receiving in the Furman contest, when he pulled down four receptions for 24 yards ... also recorded four knockdowns in that game ... had a 16-yard grab at Florida State and then did not catch a pass over the next three games, even though he did record 19 KDs for those contests ... graded out a season-high 90 percent in the Tigers' win over Virginia, he caught three passes for 26 yards and was credited with seven knockdowns ... one of those grabs was a key third-down catch in the fourth quarter ... had his best knockdown total of the season against the Wolfpack of N.C. State (9) ... also scored his first career touchdown in that game, a four-yard strike from Chris Morocco during the Tigers' last possession ... also tied for his season high in terms of action that day, he was in for 67 snaps ... also played 67 snaps in the loss to Duke ... has recorded at least four knockdown blocks in every game this season ... has more receptions than any Tiger tight end in three years ... named ESPN Student of the Game for the Florida State contest ... CBS/Toyota Leadership Award winner for the Virginia game ... a first-team academic All-ACC choice in 1988, he is perhaps the top student-athlete on the Clemson team ... boasts a cumulative grade point average of over 3.0 in industrial engineering ... came to Clemson as an outside linebacker, he moved to tight end in the spring of 1988 ... saw action in every game of 1988 but did not have a reception ... named Most Improved tight end for the spring of 1989 ... winner of the Team Academic Achievement Award for the 1987-88 academic year ... had a 3.46 GPA each semester during his first year and has been on the academic honor roll for each of the next two years ... played at outside linebacker in 1987, he red-shirted at that same position in 1986 ... had four tackles and a sack as an outside linebacker against Western Carolina in his first college game ... appeared in every game of 1987 on special teams ... follows in the footsteps of Steve Fuller and Mike Eppley as the only football players to receive the Jervey Academic Scholarship ... chosen to several all-star teams as a prepster ... also lettered in basketball and track in high school ... born 12/29/67 in Beaufort, SC.

CAREER STATS

Year	GP-GS	Plays	KD	Rec	Yds	Avg	TD	LG	Tac
1987	12-0	44	0	0	0	0.0	0	0	13
1988	12-0	219	16	0	0	0.0	0	0	7
1989	11-10	525	66	11	91	8.3	1	16	0
Totals	35-10	788	82	11	91	8.3	1	16	20

Note: Played outside linebacker in 1987

#59 Jeb Flesch

2nd Team All-ACC

6-3 ... 255 ... *So ... Morrow, GA ... OG

A second-team all-conference performer at left guard according to AP ... tied for the lead among offensive linemen in knockdown blocks this season, he has 78 to his credit ... teams with Eric Harmon to give Clemson the best guard combination in the Atlantic Coast Conference ... in for 709 plays this season ... he registered six or more knockdown blocks in eight games ... started the season off with six knockdowns in the first two games against Furman and Florida State ... had nine knockdowns in the Tigers' win at Florida State ... had eight KDs versus Duke and Virginia and then registered a career high of 11 versus Virginia ... had a season-high coaches grade versus the Cavaliers also, he received an 83 percent ... in for 78 plays in the UVA contest, that mark was a career high ... also had 11 knockdowns in the regular season finale with South Carolina, he graded out at 82 percent in that contest ... a major reason Clemson has averaged 234.9 yards per game rushing this season ... one of the leaders on the offensive line, despite only being a sophomore ... outstanding work habits in the weight room has been a key to his success ... has improved his bench press by 100 pounds since coming to Clemson, he has also increased his leg sled 100 pounds ... in 1988, had 52 knockdown blocks, the second-best total ever by a Clemson freshman ... he and Eric Harmon are the only Tiger offensive linemen in the decade of the eighties to start over the course of their freshman season ... started the last nine games of 1988 for the Tigers, he had over five knockdown blocks in seven of those games ... had a season-best nine KDs versus North Carolina ... had an average grade of 70 percent for the season ... had a grade of at least 73 percent in four of the last five contests ... chosen to **Sporting News** Freshman Honor Roll ... red-shirted the 1987 season at offensive guard ... an honorable mention all-state choice in high school ... started on both offense and defense at Morrow High School ... born 2/21/69.

1988 GAME BY GAME STATS

Date	Opponent	+	–	U	Plays	Gr.	KD
9-3	Virginia Tech	9	3	0	12	75	1
9-10	Furman	3	0	0	3	100	1
9-17	Florida State	5	3	0	8	63	0
9-24	*Georgia Tech	37	20	2	59	63	3
10-8	*Virginia	34	14	3	51	71	6
10-15	*Duke	41	11	0	52	79	7
10-22	*N.C. State	50	29	0	79	63	5
10-29	*Wake Forest	40	13	1	54	75	7
11-5	*North Carolina	33	17	2	52	66	9
11-12	*Maryland	39	11	0	50	78	6
11-19	*South Carolina	46	16	0	62	74	2
1-2	*Oklahoma	22	8	0	30	73	5
Totals		359	145	8	512	70.1	52

Chris Gardocki

Eric Geter

1989 GAME BY GAME STATS

Date	Game	+	–	Plays	Gr.	KD
9-2	*Furman	35	23	58	60	6
9-9	*Florida State	30	22	52	58	6
9-16	*Virginia Tech	38	13	51	76	9
9-23	*Maryland	47	15	62	75	8
9-30	*Duke	45	25	73	66	8
10-7	*Virginia	65	13	78	83	11
10-14	*Georgia Tech	56	17	73	77	5
10-21	*N.C. State	42	23	65	64	2
10-28	*Wake Forest	46	19	67	68	5
11-4	*North Carolina	47	15	62	75	7
11-18	*South Carolina	56	12	68	82	11
Totals		507	197	709	72	78

*-Denotes started game

CAREER STATS

Year	GP-GS	Plays	KD
1988	12-9	512	52
1989	11-11	709	78
Totals	23-20	1221	130

#11 Rodney Fletcher

6-0 ... 186 ... Sr ... Barnesville, GA ... WR

Led the Tigers in receiving in only his first year as a starter ... had a team-leading 32 receptions for a team-leading total of 490 yards ... has started eight games for the Tigers, he graded out at 90 percent or better in all but one game this season ... had a 94 percent grade in the Virginia Tech contest, even though he did not catch a pass ... also received a 94 for his efforts versus South Carolina, he had two receptions for 27 yards, a touchdown, and three knockdowns in that contest ... led the Tigers in receptions in five games this season ... had his best yardage total in the Tigers' win at Florida State, he picked up a team-leading 92 yards on four catches for a season-high 23.0 yard average ... his 92 yards versus the Seminoles were a career-high and were the highest single game total for a Tiger all season ... led Clemson in receiving for three consecutive games against Virginia, Georgia Tech, and N.C. State ... pulled down six passes in the loss to Georgia Tech for a total of 81 yards ... that was the most catches in a game by a Tiger all year ... had three grabs for 41 yards to lead the team in the win over N.C. State ... also led the squad in receiving as a non-starter versus North Carolina, he had four catches for 56 yards and graded out at 92 percent ... had two grabs for 27 yards in the regular season finale with South Carolina and scored his first career touchdown ... in for 472 plays for the season, he saw a season-high 54 snaps for the Georgia Tech game ... the only offensive player to move from a second-team position at the beginning of the 1989 spring drills to first-team by the end of workouts ... a reserve wide-out in 1988, he saw action in nine games ... in for 53 plays for the season, he did not have a reception ... named Most Improved wide receiver for the spring of 1989 ... a junior college transfer who came to Clemson from Taft Junior College in January of 1988 ... came to Clemson as a quarterback but moved to wide receiver before the 1988 spring game ... teammate of former Tiger bandit end Jesse Hatcher at Taft JUCO ... Max Emfinger's National High School Recruiting News rated him in the top-50 junior college players and the third highest rated quarterback ... led Taft to a number-two ranking in the California JUCO system ... completed 59 of his 117 passing attempts for eight touchdowns and 939 yards in 1987 ... also recorded 341 yards rushing and four rushing touchdowns ... born 1/27/68.

1989 GAME BY GAME STATS

Date	Game	Plays	KD	Rec	Yds	Avg	TD	LG
9-2	*Furman	42	4	1	19	19.0	0	19
9-9	*Florida State	36	2	4	92	23.0	0	37
9-16	*Virginia Tech	35	0	0	0	0.0	0	—
9-23	*Maryland	47	1	1	20	20.0	0	20
9-30	*Duke	51	2	2	37	18.5	0	28
10-7	*Virginia	49	4	5	60	12.0	0	18
10-14	*Georgia Tech	54	1	6	81	13.5	0	17
10-21	*N.C. State	51	2	3	41	13.7	0	15
10-28	Wake Forest	22	1	4	57	14.3	0	20
11-4	North Carolina	45	2	4	56	14.0	0	20
11-18	*South Carolina	40	3	2	27	13.5	1	15
Totals		472	22	32	490	15.3	1	37

CAREER STATS

Year	GP-GS	Plays	KD	Rec	Yds	Avg	TD	LG
1988	9-0	53	1	0	0	0.0	0	—
1989	11-8	472	22	32	490	15.3	1	37
Totals	20-8	525	23	32	490	15.3	1	37

#17 Chris Gardocki

3rd Team Associated Press All-American
6-0 ... 175 ... So ... Stone Mountain, GA ... P/PK

Just the second player in NCAA history to rank in the top 10 in the nation in punting and placekicking in the same season (Steve Little, Arkansas, 1977 is the other) ... third-team AP All-American as a placekicker ... UPI honorable mention All-American as a punter ... first-team All-ACC according to AP/ACC Sportswriters and UPI, the first player ever to be All-ACC as both punter and placekicker in the same season ... ranks sixth in the nation in field goals per game (1.82) and first in the ACC ... also the ACC punting champion with 42.68 average and he rated 10th in the country ... his 20 field goals for the season rank second in Clemson history, three away from Obed Ariri's record of 23 ... his 42.68 punting average is seventh best for the course of the season ... on a career basis, he is first in field goals per game (1.70), third in total field goals (39) and 10th in scoring ... he is also fourth in career kick scoring and second in punting average (42.7) ... second only to Dale Hatcher of the LA Rams in career punting, third in career field goals to Ariri and David Treadwell, who is now with the Denver Broncos ... set an ACC record for kick scoring in a season with 98 points this year, breaking the mark of 97 by Brooks Barwick of North Carolina in 1982 ... already in the top 12 in ACC history in career field goals ... had seven multiple field goal games this year and has 13 for his career, second in Clemson history ... has not built up his field goal stats with short field goals, 10 of his 20 made field goals were between 40 and 49 yards this season ... has never missed a PAT in his career, he is 39-39 ... second in the ACC in scoring this year with 98 points, he won the field goal and punting titles ... had one streak of eight straight made field goals this year and another of six in a row ... a prime reason Clemson was 10th in the nation in net punting this season ... has eight games of a 40-yard average this year and 15 for his career ... also handled kickoffs almost half of the year, he had nine touchbacks in 27 kickoffs ... had many fine all-around games, five times this year he averaged over 40 yards a punt and had at least two field goals in the same game ... he has done that eight times in his career, more than anyone else in Clemson history ... had three field goals in the opener against Furman, and also had three vs. N.C. State and Wake Forest ... scored a season high 13 points against the Deacons ...

had seven straight multiple field goal games over two years ... had his best all-around game this year against N.C. State when he booted three field goals and averaged 45.7 yards a punt, including a net of 42.0 ... had his best punting game against Furman with a 48-yard average and that was followed closely by the North Carolina game when he had a 47.8 average ... both those games were in the top 10 in Clemson history ... ranked 16th in the nation in field goals per game in 1988 ... would have also been in the top 20 in punting had he had enough attempts to qualify ... had two field goals and a 44.3 yard punting average against Oklahoma in the 1989 Florida Citrus Bowl ... fine all-around athlete who was an all-state soccer player ... scored 173 points his senior year of high school on the gridiron ... **USA Today** high school All-American.

1988 GAME BY GAME STATS

	Punting		Gross			Field Goals			
Date	Opponent	Att	Yds	Avg	Net	FG	FGA	Pts	Field Goals
9-3	*Virginia Tech	1	48	48.0	48.0	2	3	7	38, 48, 43
9-10	*Furman	0	0	0.0	0.0	3	4	9	38, 46, 58, 31
9-17	*Florida State	8	317	39.6	27.8	0	0	0	no attempts
9-24	*Georgia Tech	5	204	41.4	37.4	1	2	3	28
10-8	*Virginia	3	128	42.7	37.7	1	2	3	33, 37
10-15	*Duke	5	220	44.0	43.9	0	0	0	no attempts
10-22	*N.C. State	6	270	45.0	43.2	1	3	3	35, 40, 40
10-29	*Wake Forest	5	192	38.4	34.8	1	3	3	24, 25, 39
11-5	*N. Carolina	no punts				3	5	9	20, 55, 24, 52, 58
11-12	*Maryland	no punts				2	4	6	51, 35, 36, 22
11-19	*S. Carolina	5	235	47.0	44.4	3	4	9	47, 31, 38, 51
1-2	*Oklahoma	7	310	44.3	39.1	2	2	6	20, 46

*-Denotes starting assignment. Did not start as punter vs. VPI and Furman.

1989 GAME BY GAME STATS

	Punting		Gross			Field Goals				
Date	Opponent	Att	Yds	Avg	Net	FG	FGA	Pat	Pts	Field Goals
9-2	Furman	3	144	48.0	46.0	3	4	3-3	12	36, 47, 40, 48
9-9	FSU	4	170	42.5	20.5	2	2	4-4	10	29, 26
9-16	Virginia Tech	8	328	41.0	40.3	2	2	3-3	9	40, 37
9-23	Maryland	6	249	41.5	36.2	1	1	4-4	7	47
9-30	Duke	4	177	44.2	44.0	1	1	2-2	5	49
10-7	Virginia	2	76	38.0	38.0	2	4	4-4	10	21, 30, 48, 23
10-14	Georgia Tech	2	83	41.5	40.0	2	3	0-0	6	33, 49, 39
10-21	N.C. State	7	320	45.7	42.0	3	4	3-3	12	44, 24, 40, 23
10-28	Wake Forest	1	37	37.0	37.0	3	3	4-4	13	42, 28, 43
11-4	North Carolina	4	191	47.8	45.8	0	1	5-5	5	34
11-18	South Carolina	3	104	34.7	34.7	1	1	6-6	9	28

Underlined attempts denote made field goals

FIELD GOAL KICKING

Year	GP-GS	0-29	30-39	40-49	+50	Tot	PAT	LK	Pts	KO	TB
1988	12-12	6-7	7-11	4-8	2-6	19-32	1-1	52	58	1	0
1989	11-11	8-8	2-5	10-13	0-0	20-26	38-38	49	98	27	9
Totals	23-23	14-15	9-16	14-21	2-6	39-58	39-39	52	156	28	9

PUNTING

Year	No	Yds	-20	+50	Ret-Yds	LP	HB	Net	Avg
1988	45	1924	7	8	23-206	66	0	38.1	42.76
1989	44	1878	11	6	16-171	62	0	38.8	42.68
Totals	89	3802	18	14	39-377	66	0	38.48	42.72

Tyrone Gibson

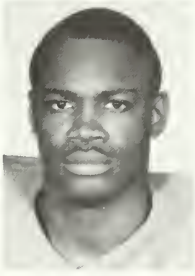

Junior Hall

Vance Hammond

#26 Eric Geter

5-11 ... 195 ... Fr ... Newnan, GA ... CB

Given a passing grade by **Sporting News** in its ranking of first-year freshman defensive backs ... second-team right cornerback behind Dexter Davis ... has seen action mostly on special teams in 1989, he has four special teams tackles and 13 total takles for the season ... although he saw action in just over 100 scrimmage plays this season, he still managed to pick off two opponent passes both on the last play of the game ... had his first INT at Virginia Tech, he showed his skills as a former running back by returning it 30 yards ... also intercepted a pass in the end zone in the Tigers' victory over South Carolina ... he ran it back 26 yards on the last play of the game ... had a season-high in terms of tackles versus Virginia Tech with five, he also saw a high in terms of action in that game as he played 24 snaps ... had three stops in the season opener with Furman and three against the Gamecocks of South Carolina ... had two passes broken up for the season, against Virginia and Wake Forest ... played in every game on special teams ... saw action from scrimmage in eight contests ... one of the Tigers' most highly rated recruits last year ... received All-America honors on both sides of the ball ... played running back and defensive back in high school ... had 1,281 yards rushing for 16 TDs, 23 receptions for 371 yards and two TDs as a senior ... also had 49 tackles and two interceptions ... earned nine letters in high school, four in football and baseball and one in track ... born 6/24/70.

CAREER STATS

Year	GP-GS	Tot	Hits	Ast	TL-Yds	Int-Yds	PBU
1989	11-0	13	6	7	0-0	2-56	2

#40 Tyrone Gibson

6-2 ... 233 ... Fr ... Hartsville, SC ... TE

One of only two true freshmen to start a game for the Tigers in 1989, he was a starter in the Duke contest when the Tigers came out in a double tight-end set ... in for 223 plays for the season, he saw his most action versus N.C. State, when he was in for 42 snaps ... graded out at 81 percent for his highest grade of the year versus Wake Forest, he also had his only reception in that game, a seven-yarder ... improved over the course of the season, he was in for 129 snaps over the last four games and graded out at 80 percent against N.C. State and South Carolina, 81 percent versus Wake Forest, and 74 percent versus North Carolina ... his highest grade for the first seven games of 1989 was a 66 versus Virginia ... also had 11 knockdown blocks for the last four regular season contests, almost triple his total for the first seven games ... came to Clemson as an inside linebacker, but moved to tight end in preseason drills ... a **SuperPrep** All-American in high school, he was also named to **USA Today's** top 102 ... rated one of the 12 top linebackers in the nation by Max Emfinger after his senior season ... also played fullback in high school ... born 3/1/71.

CAREER STATS

Year	GP-GS	Plays	KD	Rec	Yds	Avg	TD	LG
1989	11-1	223	15	1	7	7.0	0	7

#45 Junior Hall

6-1 ... 229 ... *Fr ... Gastonia, NC ... FB

Reserve fullback who has been the second and third-team player for the Tigers this season ... saw increased action over the last two games of the season because of the injury to starter Wesley McFadden ... in for 21 plays in the regular season finale versus South Carolina ... had his best rushing total of the season versus the Gamecocks with three carries for 31 yards and his only score of the season ... also had four knockdown blocks in the Tigers' 45-0 victory over USC ... had two carries for 10 yards the week before at North Carolina ... saw action in every game with the exception of

the Georgia Tech contest ... in for 21 snaps in the season opener with Furman, he had one carry for two yards that day, while recording four knockdown blocks ... in for 18 plays versus Maryland, he carried the ball twice for a gain of 16 yards and was credited with two KDs ... has nine carries for a total of 61 yards for the season ... red-shirted the 1988 season but made considerable progress in the spring ... a **Parade** All-American as a prepster, he had 4,095 career rushing yards in high school ... missed three games as a senior, he still rushed for 1,135 yards and 15 touchdowns ... played at Ashbrook High School, the same school Los Angeles Laker Forward James Worthy attended ... born 1/19/69.

CAREER STATS

Year	GP-GS	KD	Att	Yds	Avg	TD	LG
1989	10-0	15	9	61	6.8	1	22

#90 Vance Hammond

1st Team All-ACC

6-7 ... 280 ... *Jr ... Spartanburg, SC ... DT

A first-team all-conference choice by UPI and AP/Football Writers after an excellent regular season ... has 52 total tackles to his credit, that mark is second among interior linemen and is the eighth best on the team ... one of the main reasons Clemson is fifth in the nation in scoring defense ... honorable mention All-American by **Football News** ... has five tackles for loss for the season, costing Clemson opponents 21 yards ... tied for second on the squad in quarterback pressures, he has 10 going into the Gator Bowl ... had his highest tackle total of the season in the Duke contest when he made 10 stops and had a quarterback pressure ... had perhaps his best all-around game in the Tigers' victory over South Carolina, when he made seven tackles, including a four-yard sack and one other six-yard tackle for loss, broke up a Gamecock pass, and had a quarterback pressure ... also had a good performance against the Wolfpack of N.C. State, when he had eight total tackles, including one for loss and pressured the State quarterback four times ... had five or more tackles in seven games ... he was named the ACC Defensive Lineman-of-the-Week for that N.C. State effort ... started all 11 games for the Tigers, he saw a career high in terms of action at Duke, when he was in for 63 plays ... had five tackles in only 26 plays in the season opener versus Furman ... the tallest defensive lineman in Clemson history at 6-7 ... started seven contests in 1988, he was in for 354 total plays ... had the best game of his career against Oklahoma in the 1989 Citrus Bowl when he had 11 tackles, including a stop for negative yardage ... the only Tiger defensive interior lineman in the last 32 games to intercept an opponent pass, he picked one off against the Tar Heels of North Carolina in 1988 and returned it 29 yards to set up a score ... had 49 tackles for the season, third best among defensive linemen ... had eight tackles for loss for the 1988 season ... missed three games in 1987 with a virus, redshirted the 1986 season ... a **USA Today** Top-25 pick in high school ... selected to numerous All-American and all-state teams ... played in the Shrine Bowl football game and the South Carolina high school basketball all-star game ... his father played football for Wingate, while his brother Mark played for Newberry ... his father is a State Highway Patrolman and works the sidelines and pregame traffic at Clemson games ... his father has been doing that for 20 years ... his brother Mark also served as a graduate assistant strength coach at Clemson ... born 12/4/67 in Spartanburg, SC.

1987 GAME BY GAME STATS

Date	Opponent	Plays	Hits	Ast	Tot	TL-Yds	Sacks	OP
9-5	W. Carolina	17	1	1	2			
9-12	Virginia Tech	5	0	0	0			
9-19	Georgia	5	0	0	0			
9-26	Georgia Tech	18	2	0	2	1-5	1-5	1
10-10	Virginia	7	0	1	1			
10-17	Duke	8	0	0	0			
10-24	N.C. State			DNP—Virus				
10-31	Wake Forest			DNP—Virus				
11-7	North Carolina			DNP—Virus				
11-14	Maryland	7	0	0	0			
11-21	South Carolina	7	0	0	0			
1-1	Penn State	11	1	0	1			1
Totals		85	4	2	6	1-5	1-5	2

1988 GAME BY GAME STATS

Date	Opponent	Plays	Hits	Ast	Tot	TL-Yds	Sacks	QP	Int
9-3	Virginia Tech	35	2	1	3	1-3	1-3		
9-10	Furman	23	1	4	5	1-2			
9-17	Florida State	31	3	2	5	1-1			
9-24	*Georgia Tech	31	1	3	4	1-4			
10-8	Virginia	26	3	2	5	2-7	1-6		
10-15	*Duke	28	1	1	2			1	
10-22	*N.C. State	31	2	1	3				
10-29	*Wake Forest	37	2	5	7	1-3			
11-5	North Carolina	17	0	1	1			1	1-29
11-12	*Maryland	29	0	1	1				
11-19	*South Carolina	26	0	2	2			1	
1-2	*Oklahoma	40	6	5	11	1-1		1	
Totals		354	21	28	49	8-21	2-9	4	1-29

1989 GAME BY GAME STATS

Date	Game	Plays	Hits	Ast	Tot	TL-Yds	Sacks	QP
9-2	*Furman	26	2	3	5			
9-9	*Florida State	45	1	2	3			2
9-16	*Virginia Tech	41	3	2	5	2-10		1
9-23	*Maryland	47	3	2	5			1
9-30	*Duke	63	4	6	10			1
10-7	*Virginia	41	0	0	0			
10-14	*Georgia Tech	56	2	4	6			
10-21	*N.C. State	53	3	5	8	1-1		4
10-28	*Wake Forest	30	0	0	0			
11-4	*North Carolina	21	1	2	3			
11-18	*South Carolina	35	2	5	7	2-10	1-4	
Totals		458	21	31	52	5-21	1-4	9

*-denotes starting assignment

CAREER STATS

Year	GP-GS	Tot	Hits	Ast	TL-Yds	Sacks	PBU	Int-Yds	QP
1987	8-0	6	4	2	1-5	1-5	0	0-0	2
1988	12-7	49	21	28	8-21	2-9	0	1-29	4
1989	11-11	52	21	31	5-21	1-4	1	0-0	9
Total	31-18	107	46	61	14-47	4-18	1	1-29	15

#62 Kelvin Hankins

6-3 ... 298 ... *So ... Camden, NJ ... OT

Second-team offensive left tackle behind Bruce Bratton, he showed improvement over the course of the season ... had his first career start versus Wake Forest and was in for a career-high 45 snaps ... recorded three knockdown blocks that day ... also had three KDs in the North Carolina and Maryland contests, he had seven knockdowns in the first eight games and nine in the last three ... played in every game but the Duke and Virginia contests ... played at least 20 snaps in each of the last three games ... had at least one knockdown block in all but two games in which he played ... red-shirted the 1988 season, he sat out 1987 due to Proposition 48 ... widely recruited out of high school, the day he signed with Clemson, he was featured in a color photo on the front page of the **USA Today** sports section ... a **USA Today** first-team All-American ... also a **Parade, Sporting News,** and **Bally** All-American ... born 8/10/69.

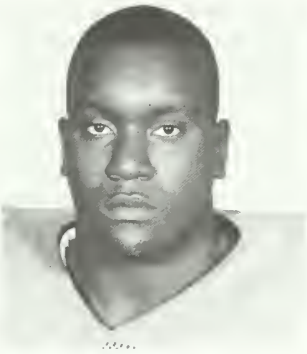

Kelvin Hankins

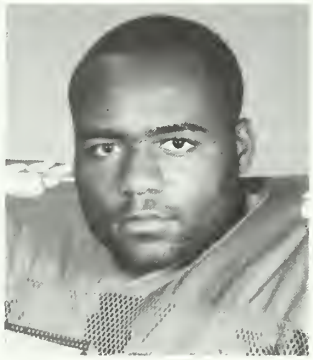

Eric Harmon

CAREER STATS

Year	GP-GS	Plays	KDs
1989	9-1	155	16

#76 Eric Harmon

1st Team All-ACC

6-1 ... 269 ... *Jr ... Camden, NJ ... OG

First-team All-ACC selection by UPI who has started more games at offensive guard than any other player in Clemson history ... has missed just one start in his career in 35 possible games, that was the Wake Forest game at Clemson this season ... missed the contest due to knee surgery ... had a knee problem all season and had arthroscopic surgery on Oct. 22 to remove floating foreign particles ... he was back in the starting lineup just 13 days after surgery ... had started 32 in a row prior to that Wake Forest game ... a major reason Clemson was 16th in the nation in rushing offense this season and a big reason Clemson has been in the top 20 in the nation in rushing all three of his seasons at Clemson ... has 78 knockdown blocks, which tied with Jeb Flesch for the high total among offensive linemen this season ... honorable mention All-American by the **Football News** ... led Clemson in knockdown blocks five times this season, more than any other Clemson player ... finished the season strong with an 83 percent grade against North Carolina and 82 percent at South Carolina ... had 18 knockdown blocks over the last two games ... led the team in KDs in three of the first four games, including 12 at Virginia Tech ... ACC Offensive Lineman-of-the-Week against Maryland when he graded 82 percent and had nine knockdowns ... had a career high 13 knockdowns and graded 74 percent in the win over Virginia when Clemson had over 200 yards rushing and passing ... injury slowed him against Georgia Tech and N.C. State, but he responded for the final two games of the season ... has more career knockdown blocks than any other active Clemson offensive lineman ... has 189 entering the Gator Bowl and will be on track to set a Clemson record for an offensive lineman next year ... John Phillips had 245 to set the all-time mark ... Clemson has won 28 of the 34 games he has started over his career, so he is a proven winner ... on a streak of grading in the 70s or better for five straight games, the longest streak of his career ... veteran of 2041 plays in his career, more than any other Clemson junior ... has started in each of the last two bowl games and this should be his third ... second-team preseason All-American by **Gameplan** heading into this season ... honorable mention All-American by **Football News** each of the last two seasons ... had 58 knockdown blocks in 1988 and 53 as a freshman ... played the third most snaps on the team in 1988 ... first Clemson freshman offensive lineman to start every game since 1944 and just the second freshman regardless of position to start every game under Danny Ford ... had to beat out returning preseason All-ACC choice Pat Williams to earn the start that year ... has played at least 50 plays in 27 of his 34 games in his career ... honorable mention All-American by the **Sporting News** in high school ... majoring in marketing ... born 3/3/67 in Marion Indiana.

1987 GAME BY GAME STATS

Date	Opponent	+	–	Plays	Gr	KD
9-5	*Western Carolina	22	17	39	56	1
9-12	*Virginia Tech	39	32	75	55	5
9-19	*Georgia	32	17	49	65	4
9-26	*Georgia Tech	30	15	48	67	5
10-10	*Virginia	38	33	74	53	5
10-17	*Duke	29	24	56	55	6
10-24	*N.C. State	27	12	40	62	2
10-31	*Wake Forest	32	21	55	60	8
11-7	*North Carolina	49	16	68	75	6
11-14	*Maryland	26	14	40	65	4
11-21	*South Carolina	37	18	67	55	3
1-1	*Penn State	33	18	51	65	4
TOTALS		394	237	662	61.8	53

1988 GAME BY GAME STATS

Date	Opponent	+	–	Plays	Gr.	KD
9-3	*Virginia Tech	32	15	47	68	3
9-10	*Furman	34	26	60	57	4
9-17	*Florida State	49	29	78	63	6
9-24	*Georgia Tech	51	16	67	76	8
10-8	*Virginia	44	26	71	63	3
10-15	*Duke	37	17	54	68	4
10-22	*N.C. State	49	30	79	58	3
10-29	*Wake Forest	38	15	53	72	7
11-5	*North Carolina	36	27	63	57	7
11-12	*Maryland	58	18	76	76	5
11-19	*South Carolina	45	16	61	74	3
1-2	*Oklahoma	19	10	29	66	5
TOTALS		492	246	738	66.7	58

1989 GAME BY GAME STATS

Date	Game	+	–	Plays	Gr.	KD
9-2	*Furman	32	26	58	55	8
9-9	*Florida State	32	19	51	63	4
9-16	*Virginia Tech	43	15	61	74	12
9-23	*Maryland	47	10	57	82	9
9-30	*Duke	43	33	76	57	4
10-7	*Virginia	54	19	73	74	13
10-14	*Georgia Tech	52	15	67	77	5
10-21	*N.C. State	49	16	65	75	5
10-28	Wake Forest		DNP—knee injury			
11-4	*North Carolina	56	12	68	83	8
11-18	*South Carolina	53	12	65	82	10
TOTALS		461	177	641	72.3	78

CAREER STATS

Year	GP-GS	Plays	KD
12987	12-12	662	53
1988	12-12	738	58
1989	10-10	641	78
Totals	34-34	2041	189

#36 Jerome Henderson

5-11 ... 187 ... Jr ... Statesville, NC ... CB

Reliable member of the defensive secondary who has done an excellent job for the Tigers in his first season as a starter ... has broken up 12 opponent passes over the course of the season, that total is only one PBU off the team lead, and is four times his total from last season ... tied for sixth in the ACC in PBU's ... has 32 total tackles to his credit, 23 were first hits ... ended the regular season on a high note with six tackles in the win over South Carolina, he set the defensive momentum of the game when he picked off a Gamecock pass on their first offensive play of the game ... in for 546 plays for the season ... started all 11 games at cornerback ... also intercepted a pass in the Virginia contest on the third play of the game to set up the Tigers' first score ... tallied a career-high seven tackles at Florida State, he also broke up a pass against the Seminoles ... had four tackles, all of which were first hits at Virginia Tech, and broke up two Hokie passes ... broke up three passes in the Duke contest for

Jerome Henderson

Joe Henderson

a career best in that category ... in for 46 plays in the Wake Forest contest, he broke up a pass and made two tackles to grade out at an incredible 99 percent ... in for 79 plays versus Florida State and Duke ... has a knack for being the first defender to nab the ball-carrier, 76 percent of his career tackles have been first hits ... saw action on special teams in every game of 1988 ... blocked a punt against Maryland and caused a fumble in the Virginia Tech contest playing as a reserve cornerback behind All-American and first-round draft pick Donnell Woolford ... in for 58 plays in 1987, he picked off a pass in the Maryland contest ... one of five first-year freshmen to play in 1987 ... in high school, played on both sides of the ball, gaining 1,000 yards rushing as a senior ... a four-sport athlete as a prepster ... born 8/8/69.

1989 GAME BY GAME

Date	Game	Pl	Hits	Ast	Tot	PBU	Int-Yds
9-2	*Furman	32	2	0	2		
9-9	*Florida State	79	4	3	7	1	
9-16	*Virginia Tech	52	4	0	4	2	
9-23	*Maryland	61	1	0	1		
9-30	*Duke	79	1	0	1	3	
10-7	*Virginia	67	1	0	1	2	1-5
10-14	*Georgia Tech	32	0	1	1		
10-21	*N.C. State	50	3	0	3	2	
10-28	*Wake Forest	46	1	2	3	1	
11-4	*North Carolina	25	2	1	3	1	
11-18	*South Carolina	23	4	2	6		1-16
Totals		546	23	9	32	12	2-21

*-Denotes starting assignment

CAREER STATS

Year	GP-GS	Tot	Hits	Ast	Int-Yds	PBU	CF-RF	BK	PR-Yds
1987	12-0	5	4	1	1-10	0	0-0	0	0-0
1988	12-1	18	15	3	0-0	3	1-0	1	1-5
1989	11-11	32	23	9	2-21	12	0-0	0	0-0
Totals	35-12	55	42	13	3-31	15	1-0	1	1-5

#33 Joe Henderson

5-9 ... 186 ... Sr ... Freehold, NJ ... TB

Clemson's leading rusher with 756 yards ... starter in six of the 11 games, he got his chance when Terry Allen was injured and he has made the most of it ... had his best performance of the season against North Carolina when he had a career high 163 yards in 25 attempts and three touchdowns ... Jefferson Pilot Player-of-the-Game for his performance in Chapel Hill ... tied ACC single game best with the three TDs in one game ... it is the only three TD game of his career ... had a 6.5 average in that game ... also averaged 6.6 per carry against Virginia and 9.0 against Florida State ... has been over 4.0 a rush in six games this season ... led Clemson in rushing in the opener with Furman as he had 64 yards in 17 attempts ... in for just 22 snaps against Florida State, he had seven rushes for 63 yards and also had a 45-yard kickoff return, giving him 108 yards in all-purpose rushing ... had excellent game on national TV against Virginia with 105 yards in 16 attempts, he also had a 36-yard reception and an 18-yard kickoff return, giving him 159 yards in all-purpose running ... also had solid game against N.C. State with 86 yards and at South Carolina with 88 ... caught his only TD pass at Clemson against Wake Forest on a 41-yard strike from Chris Morocco ... ranked 15th in Clemson history in rushing and ninth in all-purpose running ... the top kickoff return man in Clemson history on a per return basis (26.7), he had just seven returns this season due to Terry Allen's injury ... fourth in total career kickoff return yards with 802 ... has improved as a receiver, he had just one career reception heading into the season, he had five this year ... fourth in the ACC in rushing this season ... second on the club in rushing and in all-purpose rushing in 1988 ... had just six carries over the last four games of the season due to an ankle injury and played just 18 snaps ... had six attempts for 54 yards against Penn State in the 1988 Citrus Bowl ... returned a kickoff 95 yards for a touchdown against Georgia Tech in 1987, the first Clemson kickoff return for touchdown in 25 years and the Tigers had gone 843 straight kickoff returns without a TD ... averaged nine yards every time he touched the ball in 1987 ... gained 3339 yards and scored 53 TDs his final two seasons of high school ... featured in **Sports Illustrated** in Faces in the Crowd in January of 1986 ... averaged 9.6 yards a rush over his final two seasons.

1987 GAME BY GAME STATS

Date	Opponent	TP	Att	Yds	Avg	TD	KOR	Yds
9-5	Western Carolina	20	15	80	5.3	1	0	0
9-12	Virginia Tech			Special teams only			4	95
9-19	Georgia			Special teams only			2	41
9-26	Georgia Tech	2	2	12	6.0	0	1	95
10-10	Virginia	9	6	29	4.3	1	1	46
10-17	Duke			Special teams only				
10-24	N.C. State			Special teams only				
10-31	Wake Forest	30	20	131	6.5	2	1	17
11-7	North Carolina	9	3	18	6.0	0	2	37
11-14	Maryland	20	15	43	2.9	0	1	30
11-21	South Carolina	3	1	−1	−1.0	0	1	20
1-1	Penn State	8	6	54	9.0	1	1	26
Totals		101	68	366	5.4	5	14	407

Note: Scored TD on kickoff return vs. Georgia Tech

1988 GAME BY GAME STATS

Date	Opponent	TP	Att	Yds	Avg	TD	LG	KOR	Yds
9-3	Virginia Tech	18	7	75	10.7	2	41	2	62
9-10	Furman	24	15	72	4.8	0	12	0	0
9-17	Florida State	25	10	36	3.6	0	12	4	77
9-24	Georgia Tech	36	21	116	5.5	1	18	2	44
10-8	Virginia	21	11	38	3.4	0	7	0	0
10-15	Duke	22	10	44	4.4	1	12	1	24
10-22	N.C. State	30	12	48	4.0	0	9	0	0
10-29	Wake Forest	29	18	88	4.9	0	14	0	0
11-5	North Carolina	3	2	8	4.0	0	4	0	0
11-12	Maryland			Special teams only					
11-19	South Carolina	3	1	3	3.0	0	3	0	0
1-2	Oklahoma	12	3	10	3.3	0	4	0	0
Totals		223	110	538	4.9	4	41	9	207

1989 GAME BY GAME STATS

Date	Game	Plays	Att	Yds	Avg	TD	Rec	KOR	Yds
9-2	*Furman	44	17	64	3.8	0	0	1	15
9-9	FSU	22	7	63	9.0	0	0	1	45
9-16	Virginia Tech	19	8	31	3.8	0	0		
9-23	Maryland	20	9	42	4.7	1	0	2	56
9-30	Duke	12	7	30	4.3	0	0	2	54
10-7	Virginia	50	16	105	6.6	1	1-36	1	18
10-14	*Georgia Tech	57	16	55	3.4	0	2-17		
10-21	*N.C. State	51	24	86	3.6	1	0		
10-28	*Wake Forest	33	8	29	3.6	0	1-41		
11-4	*North Carolina	50	25	163	6.5	3	0		
11-18	*South Carolina	56	19	88	4.6	0	1-3		
Totals		414	156	756	4.9	6	5-97	7	188

*-Denotes starting assignment

Kenzil Jackson

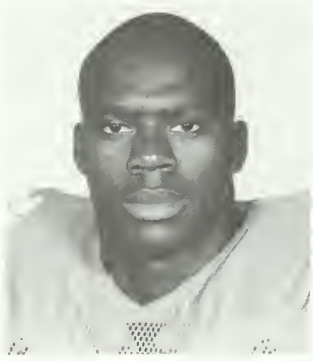

John Johnson

CAREER STATS

Year	GP-GS	Att	Yds	Avg	TD	LG	Rec	Yds	Avg	KOR-Yds	All-Purpose Plays	Yds	Pts
1987	12-0	68	366	5.4	5	48	0	0	0.0	14-407	82	777	36
1988	12-0	110	538	4.9	4	41	1	2	2.0	9-207	121	747	24
1989	11-6	156	756	4.9	6	45	5	97	19.4	7-188	168	1041	42
Totals	35-6	334	1660	5.0	15	48	6	99	16.5	30-802	371	2565	102

Note: 1 punt return for 5 yards in 1988. 26.73 career average on KOR.

#13 Kenzil Jackson

5-11 ... 226 ... *Fr ... LaGrange, GA ... LB

Second-team weakside linebacker who ended the regular season on a high note with his best performance of the year ... had a season-high eight tackles in the win at South Carolina, the third-best mark on the team for that contest ... six of those tackles were first hits ... also had a tackle for loss versus the Gamecocks, costing the opposition two yards ... had the first blocked punt of his brief Clemson career in that same game, he and Mitch Belton are the only Tigers to block a kick this season ... a key member of the special teams, he is tied for the team-lead in special teams tackles with 12, seven have been first hits ... has 37 total tackles for the season, that total ranks fourth among inside linebackers ... third leading frosh tackler on the team ... injured an ankle in the first quarter of the Maryland game, he left with only one tackle to his credit ... missed the next week's contest with Duke entirely and played on special teams only versus Virginia and Georgia Tech ... saw his season-high in terms of action versus Wake Forest, he had two tackles in that contest ... had four tackles in 13 plays in his first collegiate game, the Furman contest ... had seven stops the next week at Florida State, and six the next Saturday at Virginia Tech ... had four tackles in 15 plays in the Tigers' victory over North Carolina ... recovered a fumble on a punt return in the N.C. State contest ... named the Most Improved Linebacker by the Clemson coaches last spring ... redshirted the 1988 season ... from the same high school as teammates John Johnson and DeChane Cameron ... played on both sides of the ball and was his team's MVP as a senior ... born 4/22/70.

CAREER STATS

Year	GP-GS	Tot	Hit	Ast	TL-Yds	CF-RF	PBU	BK
1989	10-0	37	21	16	1-2	0-1	0	1

#12 John Johnson

2nd Team All-ACC

6-4 ... 220 ... Jr ... LaGrange, GA ... BAN

Another of the Tigers' quick, hard-hitting linebackers, his tackle total ranks third on the entire team in his first year as a full-time starter ... started four games as a freshman and five as a sophomore ... a second-team all-conference choice according to the AP/Football Writers ... has 63 total tackles for the season and has the second highest quarterback pressure figure on the team with 10 ... opened in fine fashion, leading the team in tackles in the season opener with Furman ... had eight stops in that victory, including an 11-yard sack , an amazing total considering he was only in for 28 plays ... also had eight tackles in the victory over Maryland ... consistent performer who has accumulated five or more tackles in nine games this season ... helped lead the defense in the Tigers' victory over Florida State, he had seven tackles and three quarterback pressure in that important game ... had five tackles in the Virginia, Georgia Tech and South Carolina contests, all five were first hits against the Gamecocks ... in the win over the Cavaliers of Virginia he also had three quarterback pressures ... had back-to-back six-tackle performances versus N.C. State and Wake Forest ... had his lowest tackle total of the season at North Carolina with three stops, he was in for only 25 plays in that contest ... had two passes broken up for the season ... saw his most action against Duke, he was in for 62 snaps ... has 29 quarterback pressures for his career, that total leads all active Tigers ... ninth in Clemson history in quarterback sacks with 9.5 ... split time at outside linebacker with Levon Kirkland in 1988, he had 50 tackles for the season, including seven for loss ... had a career-high 10 tackles on national television in the Florida State contest, two were for losses and one was a sack ... also had two quarterback pressures against the Seminoles in 1988 ... plaqued by a neck injury as a sophomore, a toe injury slowed his progress during his freshman season ... a first-team freshman All-American according to **Sporting News** in 1987 ... top freshman tackler on the team that season with 52 stops and was third on the team in quarterback sacks with 4.5 and was third in quarterback pressures with 11 ... lettered in indoor track in 1988 ... has run a 4.41 in 40 ... in high school, was the number-one defensive end in the country according to Max Emfinger's **National High School Recruiting Service** ... a **USA Today** first-team All-America pick ... **Sporting News** and **Adidas** high school All-American ... high school teammate of quarterback DeChane Cameron and inside linebacker Kenzil Jackson ... born 5/8/68.

1987 GAME BY GAME STATS

Date	Opponent	Plays	Hits	Ast	Tot	TL-Yds	Sacks	QP
9-5	*Western Carolina	39	1	2	3			2
9-12	*Virginia Tech	29	5	4	9	2-14	1.5-11	
9-19	*Georgia	37	0	3	3			3
9-26	Georgia Tech	33	3	2	5	2-7	1-1	1
10-10	Virginia	18	0	2	2			
10-17	Duke	36	3	2	5	1-13	1-13	2
10-24	N.C. State	39	3	2	5			1
10-31	Wake Forest	24	2	1	3			1
11-7	North Carolina	23	1	4	5			
11-14	Maryland	36	2	0	2			
11-21	*South Carolina	48	3	4	7	1-2	1-2	1
1-1	Penn State	26	2	1	3			
TOTALS		388	25	27	52	6-36	4.5-27	11

1988 GAME BY GAME STATS

Date	Opponent	Plays	Hits	Ast	Tot	TL-Yds	Sacks	QP
9-3	*Virginia Tech	45	4	4	8	3-21	2-19	
9-10	Furman	34	1	4	5			1
9-17	*Florida State	55	6	4	10	2-11	1-9	2
9-24	Georgia Tech	29	2	1	3			
10-8	*Virginia	51	1	2	3			
10-15	Duke	22	0	2	2			1
10-22	N.C. State	26	0	1	1			2
10-29	*Wake Forest	38	1	4	5	1-1		1
11-5	*North Carolina	23	1	1	2			1
11-12	Maryland	3	0	0	0			
11-19	South Carolina	30	2	4	6	1-8	1-8	0
1-2	Oklahoma	28	3	2	5			1
TOTALS		384	21	29	50	7-41	4-36	9

1989 GAME BY GAME STATS

Date	Game	Plays	Hits	Ast	Tot	TL-Yds	Sacks	QP
9-2	*Furman	28	2	6	8	1-11	1-11	1
9-9	*Florida State	54	4	3	7			3
9-16	*Virginia Tech	46	1	3	4			0
9-23	*Maryland	46	4	4	8			1
9-30	*Duke	62	3	3	6			0
10-7	*Virginia	53	1	4	5			3
10-14	*Georgia Tech	51	1	4	5			0
10-21	*N.C. State	60	0	6	6			1
10-28	*Wake Forest	35	3	3	6			0
11-4	North Carolina	26	3	0	3			0
11-18	*South Carolina	28	5	0	5			1
TOTALS		489	27	36	63	1-11	1-11	10

Notes: Caused fumble and had PBU vs. Georgia Tech
*-Denotes starting assignment

CAREER STATS

Year	GP-GS	Tot	Hits	Ast	TL-Yds	Sacks	PBU	CF-RF	QP
1987	12-4	52	25	27	6-36	4.5-26	2	1-0	11
1988	12-5	50	21	29	7-41	4-36	0	1-0	9
1989	11-10	63	27	36	1-11	1-11	2	1-0	10
Totals	35-19	165	73	92	14-88	9.5-73	4	3-0	30

#35 Tony Kennedy

6-1 ... 223 ... *So ... Elizabeth, NJ ... FB

Had his first career start versus South Carolina, he responded with eight knockdown blocks, nine carries for 67 yards, and two touchdown runs, career highs in all three categories ... he had gained just 50 yards in the first 10 games previously ... got the start when Wesley McFadden was injured against North Carolina ... had never scored for the Tigers prior to that contest ... also had his first career reception in that contest, a nine-yarder ... has 21 carries for 127 yards this season, the fifth-best total on the team ... had two carries in the Maryland contest, those were his only runs in the first seven games of the season ... had five carries at Wake Forest to pick up 29 yards ... carried the ball four times versus North Carolina for a gain of 17 yards ... played on special teams only versus Duke, he saw action from scrimmage in every other game this season ... saw action in eight games in 1988, he had five carries for 20 yards for the season ... missed the first four games of the year with a knee problem, he red-shirted the 1987 season with a knee injury ... came to Clemson as a defensive back, he was a **Street & Smith** All-American in high school and a **Sporting News** honorable mention All-American ... had 27 receptions for 630 yards and six touchdowns as a senior to go along with 54 first hits, two fumble recoveries, and four interceptions ... an excellent return man, he recorded 460 yards on 18 punt returns, two for touchdowns ... born 9/19/69.

CAREER STATS

Year	GP-GS	KD	Att	Yds	Avg	TD	LG	Rec	Yds
1988	8-0	0	5	20	4.0	0	14	0	0
1989	11-1	29	21	127	6.0	2	30	1	9
Totals	19-1	29	26	147	5.7	2	30	1	9

Tony Kennedy

Levon Kirkland

#44 Levon Kirkland

1st Team All-ACC

6-1 ... 219 ... *So ... Lamar, SC ... OLB

Named first-team All-ACC by UPI, he won second-team honors from AP/Football Writers ... second-leading tackler for the Tigers with 68 stops to his credit ... tied for second on the team in tackles for loss with eight, he has cost the opposition more yards than any other Tiger (65) ... also second on the team in sacks this season, he has nailed the opponents' quarterbacks 5.5 times for a loss of 59 yards ... that negative yardage total is best on the team ... fourth in the ACC in sacks ... has had exactly 5.5 sacks for 59 yards each of the last two seasons ... already tied for seventh in Clemson history in quarterback sacks with 11 after only two years ... has six passes broken up for the season, three recovered fumbles, one caused fumble and three interceptions ... leads the team in quarterback pressures with 13, he had at least one hurry in all but three games ... led the team in tackles twice this season, versus Virginia Tech and North Carolina ... had six stops at VPI, including a tackle for loss ... also picked off a Hokie pass in that contest, returning it 47 yards for a touchdown ... he accomplished all of this in only 25 plays ... won ACC Defensive Lineman-of-the-Week honors for that performance ... also won ACC Defensive Back-of-the-Week honors for his efforts at North Carolina ... led the Tigers in tackles against the 'Heels with nine, including two sacks for a loss of 21 yards and another five-yard tackle for loss ... also broke up two UNC passes, intercepted a pass, caused a fumble, and pressured the quarterback while once again seeing only 25 snaps ... in the Tigers' win over Florida State, nabbed the ballcarrier five times, including an 11-yard quarterback sack and had two quarterback pressures ... had three pressures in Clemson's victory over N.C. State to go with his eight tackles ... had five or more tackles in eight games this season, his high tackle total was nine versus Maryland, Georgia Tech, and UNC ... in for only 26 plays versus South Carolina, he had six tackles, including a six-yard sack ... had the Goody's Hit-of-the-Game six times this season ... no one else did it more than twice ... tied for second on the squad in interceptions with three, that mark also ties for fifth in the ACC ... has 11 special teams tackles, that figure is tied for the second best mark on the squad ... had an outstanding rookie campaign in 1988, starting seven games and accumulating 71 tackles, most ever by a Clemson freshman outside linebacker ... his 5.5 sacks were also most ever by a rookie OLB ... had 21 special teams tackles, more than any other Tiger ... named the third-best special teams tackler or "Headhunter" by the 1989 **Sporting News'** preseason book ... also named to the **Sporting News** freshman honor roll for 1988 ... had 13 tackles, an interception return for 22 yards, three tackles for loss, and a sack at Maryland in a game that clinched the ACC title ... second in tackles for loss and sacks for the season ... redshirted the 1987 season ... played outside linebacker, tight end, returned punts, and returned kickoffs in high school ... born 2/17/69.

1988 GAME BY GAME STATS

Date	Opponent	Plays	Hits	Ast	Tot	TL-Yds	Sacks	QP
9-3	Virginia Tech	18	2	5	7	1-11	1-11	1
9-10	*Furman	43	4	3	7	1-2	1-2	
9-17	Florida State	4	1	1	2			
9-24	*Georgia Tech	55	4	5	9	1-25	1-25	1
10-8	Virginia	20	1	2	3	1-1		
10-15	*Duke	59	4	2	6	1-11	1-11	1
10-22	*N.C. State	61	1	1	2			
10-29	Wake Forest	35	3	2	5			
11-5	North Carolina	30	2	3	5	1-3	0.5-3	
11-12	*Maryland	48	8	5	13	3-14	1-7	1
11-19	*South Carolina	36	4	0	4			1
1-2	*Oklahoma	37	4	4	8			1
Totals		446	38	33	71	9-70	5.5-59	6

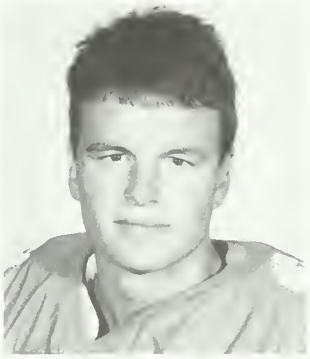

Jon Kubu

Reggie Lawrence

1988 GAME BY GAME STATS

Date	Game	Plays	Hits	Ast	Tot	TL-Yds	Sacks	PBU	QP
9-2	*Furman	23	2	1	3	1-10	1-10		
9-9	*FSU	49	3	2	5	1-11	1-11		
9-16	*Virginia Tech	25	4	2	6	1-1			1
9-23	*Maryland	35	3	6	9			1	1
9-30	*Duke	58	1	2	3			1	1
10-7	*Virginia	47	1	4	5	1-11	1-11		2
10-14	*Georgia Tech	52	3	6	9				
10-21	*N.C. State	51	4	4	8				3
10-28	*Wake Forest	40	3	2	5			1	1
11-4	*North Carolina	25	5	4	9	3-26	2-21	2	2
11-18	*South Carolina	28	4	2	6	1-6	0.5-6	0	2
Totals		433	33	35	68	8-65	5.5-59	5	13

Notes: 2 recovered fumbles vs. Georgia Tech, 1 vs. Wake Forest
1 caused fumble vs. North Carolina
1-47-1 interceptions vs. Virginia Tech, 1-0 vs. Duke
*-Denotes starting assignment

CAREER STATS

Year	GP-GS	Tot	Hits	Ast	Tl-Yds	Sacks	PBU	CF-RF	QP	Int-Yds
1988	12-7	71	38	33	9-70	5.5-59	2	2-1	6	1-22
1989	11-11	68	33	35	8-65	5.5-59	6	1-3	13	3-47
Totals	23-18	139	71	68	17-135	11-118	8	3-4	19	4-69

#6 Jon Kubu

5-11 ... 167 ... Jr ... Anderson, SC ... PK

Has more kickoffs than any other Tiger this year ... had his best game against Wake Forest with four touchbacks in four kickoffs ... handled two kickoffs without allowing a return against Virginia in nationally televised event ... kicked off 39 of the 68 the Tiger team had all year and averaged getting the ball down to the five-yard line ... allowed returns of 24 yards on the average ... handled all the kickoffs against Furman, Florida State and Virginia Tech to open the season ... of eight kickoff returns by Florida State, only two were over 20 yards and only one was over 23 yards ... had seven touchbacks for the season and three more that reached the goal line ... improved as the season went along, opponents started inside the 25 on 7 of his last eight kickoffs ... second-team Clemson field goal kicker, although he has not attempted any this year and is just 1-1 in PATs, that coming in the win over Wake Forest ... saw action in three games in 1988 ... had 11 kickoffs in 1988 and opponents averaged just 20.3 yards per return ... thus he has 50 career kickoffs for the Tigers ... native of nearby Anderson, SC who kicked for Westside High School ... held his high school record in the two-mile run, a state finalist in the high jump in 1986 and a second-team all-state soccer player ... majoring in management ... born 4/14/69 in Toms River, NJ.

CAREER STATS

Year	GP-GS	Att	TB	Avg Dis.	Avg. Ret	Avg. Start
1988	5-0	11	0	60.1	20.3	25.5
1989	10-0	39	7	59.8	23.9	28.4
Totals	15-0	50	7	59.9	22.4	27.1

#34 Reggie Lawrence

6-1 ... 206 ... Jr ... Jacksonville, FL ... TB

Third-team tailback who did not play in the first seven games of the season ... would have red-shirted the season if injuries to Terry Allen and Charlie James had not forced the Tiger coaches to activate Lawrence ... carried the ball 31 times to gain 124 yards, the sixth highest total on the team despite only playing four games ... averaged 4.4 yards per carry in his first game of the season, the N.C. State contest ... had 10 carries for 34 yards, and 11 rushes for 43 yards in the Wake Forest and North Carolina contests, respectively, he crossed the goalline in both of those games ... had five carries for 25 yards in the regular season finale with South Carolina ... he also completed a 42-yard pass against the Gamecocks ... in for a season-high of 29 plays versus Wake Forest ... saw action in five games in 1988, he carried the ball 58 percent of his snaps ... sat out the 1987 season due to proposition 48 ... one of Florida's top running backs as a prepster, Max Emfinger rated him the sixth best in the South ... gained 1,164 yards his senior year despite being injured most of the season ... **Sporting News** honorable mention All-American ... born 8/31/68 in Holly Hill, SC.

CAREER STATS

Year	GP-GS	Att	Yds	Avg	TD	LG
1988	5-0	18	37	2.1	0	8
1989	5-0	31	124	4.0	2	17
Totals	10-0	49	161	3.3	2	17

#67 Stacy Long

1st Team All-American

6-2 ... 280 ... *Jr ... Griffin, GA ... OT

Lombardi and Outland Trophy candidate for 1990 ... first-team All-American according to the **Sporting News**, he was a third-team choice by Associated Press ... first-team All-ACC by AP/Sportswriters Association and UPI ... ACC Offensive Lineman-of-the-Week in three of the last four weeks of the season, an unprecedented feat for an offensive lineman in Clemson history ... has graded at least 79 percent in each of the last seven games, an unprecedented feat for an offensive tackle since Clemson began keeping offensive lineman stats in 1978 ... might have had his best game in a contest he was not honored as ACC Lineman-of-the-Week ... burst on the scene as Clemson's top offensive lineman when he graded 85 percent with 10 KDs against Odell Haggins and Florida State in the second game of the season ... that was his career high in grade and knockdowns at the time and it was the most KDs for a Clemson offensive tackle since Clemson has kept the KD stat (1978) ... also had 10 knockdowns against South Carolina in 52 plays ... has achieved all of this while playing with a hernia problem ... will have surgery after the bowl game ... ACC offensive Player-of-the-Week more than any other player in 1989 ... had a superb game against Ray Agnew and N.C. State with 82 percent grade and seven knockdown blocks ... Agnew was named ACC Defensive Player-of-the-Year by UPI in 1989 ... had a season best 88 percent grade in the win over South Carolina and was a major reason Clemson rushed for a season high 355 yards against the Gamecocks ... his 60 knockdown blocks already establish a Clemson record for KDs in a season by a Tiger offensive tackle ... a major reason Clemson is 16th in the nation in rushing offense ... has had at least five knockdown blocks in each of the last seven games and eight of 11 contests this season ... graded in the 80s in eight of the 11 games ... had an average grade of just 70 percent with 17 knockdowns in 1988, so he came from nowhere to have an All-America season ... started one game in 1988 and one as a freshman in 1986 ... his start in 1986 made him one of just two first-year freshmen in the decade in the eighties to start a game in the offensive line for Danny Ford ... reserve in 1988 behind another All-ACC tackle, Jeff Nunamacher ... from the same hometown as former Clemson tailback Stacy Driver ... majoring in parks, recreation and tourism management ... born 9/30/67 in Griffin, GA.

Stacy Long

Tony Mauney

1986 GAME BY GAME STATS

Date	Opponent	+	–	Plays	Gr	KD
9-13	Virginia Tech	DNP				
9-20	*Georgia	4	3	7	57	0
9-27	Georgia Tech	12	5	17	69	2
10-4	Citadel	1	0	1	100	0
10-11	Virginia	3	1	4	75	0
10-18	Duke	9	1	10	90	1
Totals		29	10	39	74	3

DNP over the last six games

1988 GAME BY GAME STATS

Date	Opponent	+	–	U	Plays	Gr	KD
9-3	*Virginia Tech	20	9	2	31	68	2
9-10	Furman	16	6	1	23	74	0
9-17	Florida State	18	8	1	27	71	1
9-24	at Georgia Tech	27	15	3	45	59	0
10-8	at Virginia	12	5	1	18	63	0
10-15	Duke	7	4	0	11	63	0
10-22	at N.C. State	14	8	2	24	58	0
10-29	at Wake Forest	31	7	0	38	81	1
11-5	North Carolina	22	8	0	30	73	2
11-12	at Maryland	24	6	0	30	80	4
11-19	South Carolina	30	7	0	37	80	5
1-2	Oklahoma	21	9	0	30	70	2
Totals		242	92	10	344	70	17

1989 GAME BY GAME STATS

Date	Game	+	–	Plays	Grade	KD
9-2	*Furman	43	21	64	67	3
9-9	*Florida State	43	8	51	85	10
9-16	*Virginia Tech	36	20	56	65	1
9-23	*Maryland	43	17	60	71	2
9-30	*Duke	56	12	68	82	5
10-7	*Virginia	65	16	81	79	7
10-14	*Georgia Tech	53	13	66	79	3
10-21	*N.C. State	54	12	66	82	7
10-28	*Wake Forest	45	10	55	82	5
11-4	*North Carolina	45	8	53	85	7
11-18	*South Carolina	46	6	52	88	10
Totals		529	143	672	78.7	60

*-Denotes starting assignment

CAREER STATS

Year	GP-GS	Plays	KD
1986	5-1	39	3
1988	12-1	344	17
1989	11-11	672	60
Totals	28-13	1055	80

#14 Tony Mauney

5-9 ... 187 ... So ... Shelby, NC ... CB

Second-team left cornerback behind Jerome Henderson ... started out the season playing mainly on special teams, he saw more action from scrimmage as the year went on ... did not have a tackle in the first three games of the season, he did make a memorable play in the season opener versus Furman ... fell on the punt blocked by Mitch Belton in the end zone for a touchdown ... saw the most action of the season versus Georgia Tech when he was in for 38 snaps ... has eight total tackles for the season, he had a pair of tackles in both the N.C. State and North Carolina contests ... broke up passes in Clemson's victories over Virginia Tech, N.C. State, and Wake Forest ... one of only four true freshmen to play in 1988 ... rushed for over 800 yards in seven games in high school as a tailback ... born 1/30/70 in Shelby, NC.

CAREER STATS

Year	GP-GS	Tot	Hits	Ast	TL-Yds	Int-Yds	PBU
1988	11-0	2	2	0	0-0	0-0	1
1989	11-0	8	7	1	0-0	0-0	3
Totals	22-0	10	9	1	0-0	0-0	4

#93 Ed McDaniel

5-11 ... 223 ... *So ... Batesburg, SC ... LB

Hard-hitting inside linebacker who has come on strong towards the end of the season ... Clemson's top tackler in 1988 (104 stops), he was hampered by a neck injury early in 1989, he left the Maryland game after playing only six snaps ... had 15 tackles in the first five games of 1989, he had 41 stops over the last six games ... moved back into the starter's slot at middle linebacker for the last four games of the season ... ended up ranking fifth on the entire team in tackles with 55 ... had his best performances of the season against N.C. State and South Carolina with nine tackles in both contests ... seven of the stops in the State game were first hits ... also broke up two passes against the Wolfpack ... had eight tackles in the win over Wake Forest, that mark led the team ... also caused a fumble in that contest ... in for a season-high 61 plays against N.C. State ... has two tackles behind the line of scrimmage to his credit, he had tackles for loss versus Furman and Virginia Tech ... had seven stops in the loss to Georgia Tech, seven were first hits ... had the best game of his career against Oklahoma in last year's Citrus Bowl ... made 14 tackles, including one for negative yardage versus the Sooners ... led the team in tackles as a freshman with 104, that total set a Clemson single season freshman tackle record ... just the second freshman to lead Clemson in tackles over the course of a season and the first to reach the century mark ... honorable mention All-American according to the **Sporting News** and that publication named him the fourth best freshman linebacker in the U.S. last season ... follows in the footsteps of Jeff Davis, another short linebacker for the Tigers who weighed in at 223 ... led the team in tackles in four games of 1988 ... red-shirted at linebacker in 1987 ... named "Biggest Surprise" by the Tiger coaching staff in the spring of 1988 ... a first-team all-state choice in high school ... recorded 147 tackles, three interceptions, three blocked PATs, and four fumble recoveries as a senior ... born 2/23/69.

1988 GAME BY GAME STATS

Date	Opponent	Plays	Hits	Ast	Tot	TL-Yds	PBU
9-3	Virginia Tech	54	5	4	9		
9-10	Furman	40	6	4	10	1-2	1
9-17	Florida State	18	2	0	2	1-2	
9-24	*Georgia Tech	49	5	3	8		
10-8	*Virginia	57	5	7	12		
10-15	*Duke	51	7	5	12	1-4	
10-22	*N.C. State	53	5	4	9		1
10-29	*Wake Forest	51	3	3	6		1
11-5	*North Carolina	32	6	2	8		
11-12	*Maryland	68	7	2	9		1
11-19	*South Carolina	55	2	3	5		
1-2	*Oklahoma	42	9	5	14	1-3	
Totals		570	62	42	104	4-11	4

Note: Caused 2 fumbles vs. Furman and 1 vs. Georgia Tech

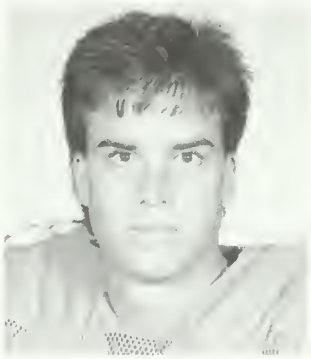

Chris Morocco

MOROCCO'S 1989 GAME-BY-GAME STATS

DATE	GAME	PL	CMP-ATT	YDS	TD	INT	PCT.	EFF	RUSH-YDS	AVG	TD	TOTAL PLYS-OFF
9-2	*Furman	56	8-14	99	0	0	.571	116.5	12-15	1.2	1	26-114
9-9	*FSU	54	8-9	134	0	0	.889	213.96	7-30	4.3	0	16-164
9-16	*Virginia Tech	59	2-7	22	0	0	.286	54.99	4-5	1.1	0	11-27
9-23	*Maryland	60	4-9	50	0	0	.444	91.07	5-7	1.2	0	14-57
9-30	*Duke	68	7-14	104	0	1	.500	98.11	7-43	6.1	0	21-147
10-7	*Virginia	68	14-21	210	2	0	.667	182.13	10-38	3.8	1	31-248
10-19	*Georgia Tech	38	6-10	70	0	1	.600	98.8	8-30	3.8	0	18-100
10-21	*N.C. State	39	5-10	51	1	0	.500	125.84	5-14	2.8	0	15-65
10-28	*Wake Forest	34	9-14	171	2	0	.643	214.03	3-2	0.7	0	17-173
11-4	*N. Carolina	48	6-12	118	0	0	.500	132.6	5-20	4.0	1	17-138
11-18	*South Carolina	48	5-5	45	1	0	1.000	241.6	4-26	6.5	0	9-71
Totals		572	74-125	1074	6	2	.592	144.0	70-230	3.3	3	195-1304

#8 Chris Morocco

6-2 ... 198 ... GR ... Athens, GA ... QB

Clemson's career passing efficiency leader with a 130.8 rating ... that includes a 144.0 for this year that ranks fourth best in Clemson history for a single season ... also set Clemson single season and career interception avoidance mark, only 1.6 percent of his attempts this year and 2.7% over his career have been intercepted ... third in Clemson history in yards per pass attempt with 7.97 figure and he is first in completion percentage at 56.8 (min 140 attempts) ... has a completion percentage of 59.2 for the year, second best in Clemson history behind Mike Eppley's 59.6 ... had four games in which he had efficiency ratings over 180 and three over 200 ... no other Clemson quarterback has had three games over 200 in a season ... a key to Clemson's victory over Florida State with 8-9 passing for 134 yards and he also rushed seven times for 30 yards .. his 164 yards in total offense ranked third best this season on his individual chart ... also over 200 in passing efficiency against Wake Forest (9-14-2-171) and South Carolina (5-5-1-45) ... had the best game of his career against Virginia when he connected on 14 of 21 passes for 210 yards and two TDs ... he had a passing efficiency rating of 182 for that game ... also rushed for 38 yards so he had a career high 248 yards in total offense in that contest, a good comeback after the Tigers lost at Duke ... named Player-of-the-Game by CBS Sports for that performance ... started every game this season at quarterback and was in for over 500 snaps ... his passing efficiency rating compares favorably to Clemson's former All-ACC signal callers ... when comparing Morocco to the eight All-ACC seasons Clemson has had at quarterback, Morocco's efficiency rating is topped only by Harvey White's 154.6 rating of 1957 ... finished the season on a strong note as he connected on 20 of his last 31 passes for 334 yards and three TDs (no interceptions) ... only had two games all season in which he failed to complete at least 50 percent of his passes ... started just one game and threw just 23 career passes coming into this season ... his father was starting QB for Georgia in the 50s and also a top basketball player in the 50s ... his father once held the SEC single season scoring record in basketball with a 23.6 average ... Chris's favorite hobby is golf and he gets out on Sunday mornings when possible ... already has his Clemson degree in management and he is currently taking graduate courses ... born 9/12/66 in Athens, GA.

CAREER PASSING STATS

Year	GP-GS	PLays	Cmp-Att	I	Yds	TD	Pct.	Eff
1986	3-0	13	0-1	1	0	0	.000	-200.0
1987	8-1	98	6-13	1	65	0	.462	88.0
1988	12-0	88	4-9	0	42	0	.444	83.6
1989	11-11	572	74-125	2	1074	6	.592	144.0
Totals	34-12	771	84-148	4	1181	6	.568	131.80

CAREER RUSHING STATS

Year	Att	Yds	Avg	TD	Lg	PL	Tot Off.	Start Record
1986	3	27	9.0	0	21	4	9	0-0
1987	17	38	2.2	2	17	30	103	0-0
1988	13	69	5.3	0	22	22	111	1-0
1989	70	230	3.3	3	23	195	1304	9-2
Totals	103	364	3.5	5	23	251	1527	10-2

#47 Tyron Mouzon

6-1 ... 214 ... So ... Clearwater, FL ... SS

Reserve strong safety who has 14 tackles to his credit this season ... has played mainly on special teams, he has recorded three special teams tackles ... started one game this season, when roommate Arlington Nunn was injured before the first series of the Georgia Tech contest ... had three tackles in three of the Tigers' last four games, against N.C. State, North Carolina and South Carolina ... also credited with three stops in the Maryland contest ... caused a fumble while playing in his home state in the Tigers' win over Florida State ... has two passes broken up for the season and one quarterback pressure ... saw action from scrimmage in every game this season with the exception of the Duke contest, he has been in every game of his two-year career ... as a freshman, tied for third on the team in special teams tackles with 13 ... strongest member of the defensive secondary ... rated as the nation's top defensive back by Max Emfinger coming out of high school ... named to seven All-America teams, including **Parade, Bally, Superprep, ESPN, Street & Smith, Joe Terranova's Top 22,** and **USA Today** second team ... former high school teammate of current Clemson defensive back Arlington Nunn ... born 7/12/70.

CAREER STATS

Year	GP-GS	Tot	Hits	Ast	TL-Yds	CF-RF	PBU
198	11-0	18	3	15	0-0	0-0	1
1989	11-1	14	10	4	0-0	1-2	2
Totals	22-1	32	13	19	0-0	1-2	3

#39 Arlington Nunn

5-10 ... 185 ... Jr. ... Clearwater, FL ... FS

Started at strong safety for the first six games of the season, sat out a game with an ankle injury, and came back as a free safety ... has served as the nickel back most of the last half of the season ... has 43 tackles to his credit this season, including three tackles for loss, costing the opposition 25 yards ... also had a 17-yard sack in the Maryland contest ... only defensive back with a sack this season, he also leads the secondary in tackles for loss ... injured an ankle

Tyron Mouzon

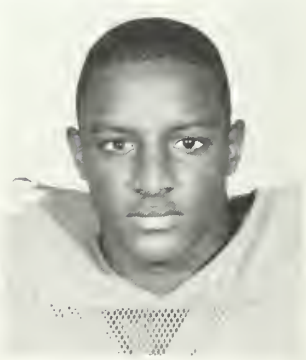

Arlington Nunn

Robert O'Neal

Hank Phillips

on the opening kickoff of the N.C. State game and did not see action from scrimmage ... was slowed by that injury for the last three games of the season, he only had three tackles over those games .. had 40 tackles before his injury ... had the best game of his career in the Tigers' loss to Duke, he recorded 13 tackles to lead the team, including a six-yard tackle for loss ... also broke up two Blue Devil passes in that contest .. tied for third on the Clemson team in passes broken up with eight, he had four PBUs in the Virginia contest ... had nine tackles in the win over Florida State while playing in his home state ... also broke up a pass versus the Seminoles ... had five stops, including the 17-yard sack against Maryland ... recorded seven tackles, including one for a loss in the season opener versus Furman, he also caused a fumble against the Paladins ... played in 11 games in 1988 and was fourth on the team in special teams tackles with 12 ... played 157 snaps for the season, some as a safety and some as a cornerback behind All-American and first-round NFL draft pick Donnell Wollford ... as a rookie, was the nickel back in the Clemson alignment ... had three PBUs for the season, including a big one against Duke that saved a touchdown in a seven-point Tiger victory ... a contact player who is known for his hitting ... born 8/26/69.

CAREER STATS

Year	GP-GS	Tot	Hts	Ast	Int-Yds	PBU	CF-RF	BK	TL-Yds
1987	12-0	28	19	9	0-0	3	1-0	0	0-0
1988	11-1	22	7	15	1-0	1	0-1	1	0-0
1989	10-6	43	24	19	0-0	8	1-0	0	3-25
Totals	33-7	93	50	43	1-0	12	2-1	1	3-25

Note: 1 sack for 17 yards in 1989

#15 Robert O'Neal

1st-Team All-ACC

6-0 ... 180 ... Fr ... Clarkston, GA ... FS

Named ACC Newcomer-of-the-Year by the **Sporting News** ... named the top First-Year Freshman Defensive Back in the nation by the **Sporting News** ... Freshman sensation who won first-team All-ACC honors from AP/Football Writers ... first true freshman to win all-conference honors for the Tigers ... second in voting for ACC Rookie-of-the-Year, first among defensive players ... 1989 ACC leader in interceptions with seven, he also ranks second nationally among freshmen ... his seven thefts also tied the Clemson single season record as Fred Knoebel had seven interceptions in 1951 ... only one ACC player (UVA's Keith McMeans in 1987) has had more interceptions in a single season than O'Neal over the last 17 years, McMeans had nine to lead the nation in 1987 ... tied for 10th in the nation in interceptions, the highest ranking for a Clemson player in that category since Johnny Rembert (now with the New England Patriots) had a number-eight ranking in 1982 ... had his first INT in the third game of the season, he then had six in the next eight games ... started the last four games of the season for the Tigers at free safety, he saw considerable action in the early part of the season as the nickel back in the defensive alignment ... 10th leading tackler on the Tiger defense with 49 stops to his credit, only veterans James Lott and Dexter Davis have more tackles in the secondary ... broke up eight passes, the fourth-best total on the team in that category ... in the Duke contest, picked off two Blue Devil passes, the first time a Tiger had two thefts in a game since 1986 ... also had six tackles that day ... had his best tackle total of the season in Clemson's victory over ACC foe N.C. State ... had nine stops in that contest and picked off a pass, returning it nine yards ... won ACC Rookie-of-the-Week honors for that performance ... also saw his season-high in terms of action in that game, he was in for 68 snaps ... tied for the team-lead in tackles versus Virginia with seven, one was a tackle for loss ... also had two passes broken up and an interception in that contest ... had his longest interception return at Virginia Tech, a 55-yarder ... had six or more tackles in five games this season, he had seven stops and a PBU in the Maryland contest to win ACC Rookie-of-the-Week honors ... had six tackles in the regular season finale at South Carolina, he also picked off a Gamecock pass and returned it 10 yards ... had a theft in the Wake Forest contest also ... recovered a fumble versus North Carolina ... in high school, was a second-team **USA Today** All-American, he also won second-team honors from Max Emfinger ... a **Street & Smith** honorable mention All-American .. cousin of former Tiger defensive back Kevin Brady ... born 2/1/71.

1989 GAME BY GAME STATS

Date	GAME	PL	Hits	Ast	TOT	PBU	TL-Yds	INT-YDS
9-2	Furman	13	2	0	2		1-1	
9-9	Florida State	30	2	0	2	1		
9-16	Virginia Tech	31	2	1	3			1-55
9-23	Maryland	55	2	5	7	1		
9-30	Duke	50	1	5	6	2		2-22
10-7	*Virginia	57	6	1	7	2	1-1	1-0
10-14	Georgia Tech	22	2	0	2			
10-21	N.C. State	68	4	5	9	1		1-9
10-28	*Wake Forest	53	1	1	2	1		1-0
11-4	*North Carolina	30	1	2	3			
11-18	South Carolina	27	3	3	6			1-10
Totals		436	26	23	49	8	2-2	7-96

CAREER STATS

Year	GP-GS	Tot	Hits	Ast	TL-Yds	Int-Yds	PBU	CF-RF
1989	11-4	49	26	23	2-3	7-96	8	0-1

#50 Hank Phillips

1st-Team All-ACC

6-5 ... 247 ... *SR ... Spruce Pine, NC ... C

The starting center for the Tigers, he has done an outstanding job in his first year as a starter, earning first-team all-conference honors according to UPI ... has 59 knockdown blocks for the season, his high was 11 in the Virginia contest, he received an 80 percent coaches grade versus the Cavaliers ... had 10 knockdowns in the regular season finale at South Carolina ... had his highest coaches grade of the season versus the Gamecocks also, he graded out at 82 percent ... also had an outstanding game in the Tigers' win over Florida State ... had three knockdowns in that contest, but held All-America noseguard Odell Haggins to only five tackles in that contest ... had eight knockdown blocks in back-to-back games versus Virginia Tech and Maryland, he has recorded four or more KDs in seven games this season ... the leader of the Tigers' young offensive line, he is only one of two seniors on the first two teams of the OL ... follows in the footsteps of his brother John, a former two-time All-America offensive lineman for the Tigers ... in for 750 plays for the season ... an offensive guard in 1988, he saw action in 330 plays, he moved back to the center slot this past spring ... started in the first two games of the 1988 season ... had a 95 percent grade versus Duke, highest by a Clemson lineman all season ... reserve center in 1987, he was a reliable member of the Clemson special teams ... saw action in all but one game that season ... won the Best Effort Award for the offense during the spring of 1988 ... in for 16 snaps in 1986, a knee injury slowed his play ... red-shirted the 1985 season

Chris Morocco

MOROCCO'S 1989 GAME-BY-GAME STATS

DATE	GAME	PL	CMP-ATT	YDS	TD	INT	PCT.	EFF	RUSH-YDS	AVG	TD	TOTAL PLYS-OFF
9-2	*Furman	56	8-14	99	0	0	.571	116.5	12-15	1.2	1	26-114
9-9	*FSU	54	8-9	134	0	0	.889	213.96	7-30	4.3	0	16-164
9-16	*Virginia Tech	59	2-7	22	0	0	.286	54.99	4-5	1.1	0	11-27
9-23	*Maryland	60	4-9	50	0	0	.444	91.07	5-7	1.2	0	14-57
9-30	*Duke	68	7-14	104	0	1	.500	98.11	7-43	6.1	0	21-147
10-7	*Virginia	68	14-21	210	2	0	.667	182.13	10-38	3.8	1	31-248
10-19	*Georgia Tech	38	6-10	70	0	1	.600	98.8	8-30	3.8	0	18-100
10-21	*N.C. State	39	5-10	51	1	0	.500	125.84	5-14	2.8	0	15-65
10-28	*Wake Forest	34	9-14	171	2	0	.643	214.03	3-2	0.7	0	17-173
11-4	*N. Carolina	48	6-12	118	0	0	.500	132.6	5-20	4.0	1	17-138
11-18	*South Carolina	48	5-5	45	1	0	1.000	241.6	4-26	6.5	0	9-71
Totals		572	74-125	1074	6	2	.592	144.0	70-230	3.3	3	195-1304

#8 Chris Morocco

6-2 ... 198 ... GR ... Athens, GA ... QB

Clemson's career passing efficiency leader with a 130.8 rating ... that includes a 144.0 for this year that ranks fourth best in Clemson history for a single season ... also set Clemson single season and career interception avoidance mark, only 1.6 percent of his attempts this year and 2.7% over his career have been intercepted ... third in Clemson history in yards per pass attempt with 7.97 figure and he is first in completion percentage at 56.8 (min 140 attempts) ... has a completion percentage of 59.2 for the year, second best in Clemson history behind Mike Eppley's 59.6 ... had four games in which he had efficiency ratings over 180 and three over 200 ... no other Clemson quarterback has had three games over 200 in a season ... a key to Clemson's victory over Florida State with 8-9 passing for 134 yards and he also rushed seven times for 30 yards .. his 164 yards in total offense ranked third best this season on his individual chart ... also over 200 in passing efficiency against Wake Forest (9-14-2-171) and South Carolina (5-5-1-45) ... had the best game of his career against Virginia when he connected on 14 of 21 passes for 210 yards and two TDs ... he had a passing efficiency rating of 182 for that game ... also rushed for 38 yards so he had a career high 248 yards in total offense in that contest, a good comeback after the Tigers lost at Duke ... named Player-of-the-Game by CBS Sports for that performance ... started every game this season at quarterback and was in for over 500 snaps ... his passing efficiency rating compares favorably to Clemson's former All-ACC signal callers ... when comparing Morocco to the eight All-ACC seasons Clemson has had at quarterback, Morocco's efficiency rating is topped only by Harvey White's 154.6 rating of 1957 ... finished the season on a strong note as he connected on 20 of his last 31 passes for 334 yards and three TDs (no interceptions) ... only had two games all season in which he failed to complete at least 50 percent of his passes ... started just one game and threw just 23 career passes coming into this season ... his father was starting QB for Georgia in the 50s and also a top basketball player in the 50s ... his father once held the SEC single season scoring record in basketball with a 23.6 average ... Chris's favorite hobby is golf and he gets out on Sunday mornings when possible ... already has his Clemson degree in management and he is currently taking graduate courses ... born 9/12/66 in Athens, GA.

CAREER PASSING STATS

Year	GP-GS	PLays	Cmp-Att	I	Yds	TD	Pct.	Eff
1986	3-0	13	0-1	1	0	0	.000	-200.0
1987	8-1	98	6-13	1	65	0	.462	88.0
1988	12-0	88	4-9	0	42	0	.444	83.6
1989	11-11	572	74-125	2	1074	6	.592	144.0
Totals	34-12	771	84-148	4	1181	6	.568	131.80

CAREER RUSHING STATS

Year	Att	Yds	Avg	TD	Lg	PL	Tot Off.	Start Record
1986	3	27	9.0	0	21	4	9	0-0
1987	17	38	2.2	2	17	30	103	0-0
1988	13	69	5.3	0	22	22	111	1-0
1989	70	230	3.3	3	23	195	1304	9-2
Totals	103	364	3.5	5	23	251	1527	10-2

#47 Tyron Mouzon

6-1 ... 214 ... So ... Clearwater, FL ... SS

Reserve strong safety who has 14 tackles to his credit this season ... has played mainly on special teams, he has recorded three special teams tackles ... started one game this season, when roommate Arlington Nunn was injured before the first series of the Georgia Tech contest ... had three tackles in three of the Tigers' last four games, against N.C. State, North Carolina and South Carolina ... also credited with three stops in the Maryland contest ... caused a fumble while playing in his home state in the Tigers' win over Florida State ... has two passes broken up for the season and one quarterback pressure ... saw action from scrimmage in every game this season with the exception of the Duke contest, he has been in every game of his two-year career ... as a freshman, tied for third on the team in special teams tackles with 13 ... strongest member of the defensive secondary ... rated as the nation's top defensive back by Max Emfinger coming out of high school ... named to seven All-America teams, including **Parade, Bally, Superprep, ESPN, Street & Smith, Joe Terranova's Top 22,** and **USA Today** second team ... former high school teammate of current Clemson defensive back Arlington Nunn ... born 7/12/70.

CAREER STATS

Year	GP-GS	Tot	Hits	Ast	TL-Yds	CF-RF	PBU
198	11-0	18	3	15	0-0	0-0	1
1989	11-1	14	10	4	0-0	1-2	2
Totals	22-1	32	13	19	0-0	1-2	3

#39 Arlington Nunn

5-10 ... 185 ... Jr. ... Clearwater, FL ... FS

Started at strong safety for the first six games of the season, sat out a game with an ankle injury, and came back as a free safety ... has served as the nickel back most of the last half of the season ... has 43 tackles to his credit this season, including three tackles for loss, costing the opposition 25 yards ... also had a 17-yard sack in the Maryland contest ... only defensive back with a sack this season, he also leads the secondary in tackles for loss ... injured an ankle

Tyron Mouzon

Arlington Nunn

Robert O'Neal

Hank Phillips

on the opening kickoff of the N.C. State game and did not see action from scrimmage ... was slowed by that injury for the last three games of the season, he only had three tackles over those games .. had 40 tackles before his injury ... had the best game of his career in the Tigers' loss to Duke, he recorded 13 tackles to lead the team, including a six-yard tackle for loss ... also broke up two Blue Devil passes in that contest .. tied for third on the Clemson team in passes broken up with eight, he had four PBUs in the Virginia contest ... had nine tackles in the win over Florida State while playing in his home state ... also broke up a pass versus the Seminoles ... had five stops, including the 17-yard sack against Maryland ... recorded seven tackles, including one for a loss in the season opener versus Furman, he also caused a fumble against the Paladins ... played in 11 games in 1988 and was fourth on the team in special teams tackles with 12 ... played 157 snaps for the season, some as a safety and some as a cornerback behind All-American and first-round NFL draft pick Donnell Wollford ... as a rookie, was the nickel back in the Clemson alignment ... had three PBUs for the season, including a big one against Duke that saved a touchdown in a seven-point Tiger victory ... a contact player who is known for his hitting ... born 8/26/69.

CAREER STATS

Year	GP-GS	Tot	Hts	Ast	Int-Yds	PBU	CF-RF	BK	TL-Yds
1987	12-0	28	19	9	0-0	3	1-0	0	0-0
1988	11-1	22	7	15	1-0	1	0-1	1	0-0
1989	10-6	43	24	19	0-0	8	1-0	0	3-25
Totals	33-7	93	50	43	1-0	12	2-1	1	3-25

Note: 1 sack for 17 yards in 1989

#15 Robert O'Neal

1st-Team All-ACC

6-0 ... 180 ... Fr ... Clarkston, GA ... FS

Named ACC Newcomer-of-the-Year by the **Sporting News** ... named the top First-Year Freshman Defensive Back in the nation by the **Sporting News** ... Freshman sensation who won first-team All-ACC honors from AP/Football Writers ... first true freshman to win all-conference honors for the Tigers ... second in voting for ACC Rookie-of-the-Year, first among defensive players ... 1989 ACC leader in interceptions with seven, he also ranks second nationally among freshmen ... his seven thefts also tied the Clemson single season record as Fred Knoebel had seven interceptions in 1951 ... only one ACC player (UVA's Keith McMeans in 1987) has had more interceptions in a single season than O'Neal over the last 17 years, McMeans had nine to lead the nation in 1987 ... tied for 10th in the nation in interceptions, the highest ranking for a Clemson player in that category since Johnny Rembert (now with the New England Patriots) had a number-eight ranking in 1982 ... had his first INT in the third game of the season, he then had six in the next eight games ... started the last four games of the season for the Tigers at free safety, he saw considerable action in the early part of the season as the nickel back in the defensive alignment ... 10th leading tackler on the Tiger defense with 49 stops to his credit, only veterans James Lott and Dexter Davis have more tackles in the secondary ... broke up eight passes, the fourth-best total on the team in that category ... in the Duke contest, picked off two Blue Devil passes, the first time a Tiger had two thefts in a game since 1986 ... also had six tackles that day ... had his best tackle total of the season in Clemson's victory over ACC foe N.C. State ... had nine stops in that contest and picked off a pass, returning it nine yards ... won ACC Rookie-of-the-Week honors for that performance ... also saw his season-high in terms of action in that game, he was in for 68 snaps ... tied for the team-lead in tackles versus Virginia with seven, one was a tackle for loss ... also had two passes broken up and an interception in that contest ... had his longest interception return at Virginia Tech, a 55-yarder ... had six or more tackles in five games this season, he had seven stops and a PBU in the Maryland contest to win ACC Rookie-of-the-Week honors ... had six tackles in the regular season finale at South Carolina, he also picked off a Gamecock pass and returned it 10 yards ... had a theft in the Wake Forest contest also ... recovered a fumble versus North Carolina ... in high school, was a second-team **USA Today** All-American, he also won second-team honors from Max Emfinger ... a **Street & Smith** honorable mention All-American .. cousin of former Tiger defensive back Kevin Brady ... born 2/1/71.

1989 GAME BY GAME STATS

Date	GAME	PL	Hits	Ast	TOT	PBU	TL-Yds	INT-YDS
9-2	Furman	13	2	0	2		1-1	
9-9	Florida State	30	2	0	2	1		
9-16	Virginia Tech	31	2	1	3			1-55
9-23	Maryland	55	2	5	7	1		
9-30	Duke	50	1	5	6	2		2-22
10-7	*Virginia	57	6	1	7	2	1-1	1-0
10-14	Georgia Tech	22	2	0	2			
10-21	N.C. State	68	4	5	9	1		1-9
10-28	*Wake Forest	53	1	1	2	1		1-0
11-4	*North Carolina	30	1	2	3			
11-18	South Carolina	27	3	3	6			1-10
Totals		436	26	23	49	8	2-2	7-96

CAREER STATS

Year	GP-GS	Tot	Hits	Ast	TL-Yds	Int-Yds	PBU	CF-RF
1989	11-4	49	26	23	2-3	7-96	8	0-1

#50 Hank Phillips

1st-Team All-ACC

6-5 ... 247 ... *SR ... Spruce Pine, NC ... C

The starting center for the Tigers, he has done an outstanding job in his first year as a starter, earning first-team all-conference honors according to UPI ... has 59 knockdown blocks for the season, his high was 11 in the Virginia contest, he received an 80 percent coaches grade versus the Cavaliers ... had 10 knockdowns in the regular season finale at South Carolina ... had his highest coaches grade of the season versus the Gamecocks also, he graded out at 82 percent ... also had an outstanding game in the Tigers' win over Florida State ... had three knockdowns in that contest, but held All-America noseguard Odell Haggins to only five tackles in that contest ... had eight knockdown blocks in back-to-back games versus Virginia Tech and Maryland, he has recorded four or more KDs in seven games this season ... the leader of the Tigers' young offensive line, he is only one of two seniors on the first two teams of the OL ... follows in the footsteps of his brother John, a former two-time All-America offensive lineman for the Tigers ... in for 750 plays for the season ... an offensive guard in 1988, he saw action in 330 plays, he moved back to the center slot this past spring ... started in the first two games of the 1988 season ... had a 95 percent grade versus Duke, highest by a Clemson lineman all season ... reserve center in 1987, he was a reliable member of the Clemson special teams ... saw action in all but one game that season ... won the Best Effort Award for the offense during the spring of 1988 ... in for 16 snaps in 1986, a knee injury slowed his play ... red-shirted the 1985 season

David Puckett

Ashley Sheppard

... earned three letters in football, two in basketball and two in track as a prepster ... all-state selection at center and noseguard ... a two-time all-conference selection ... he works for his family Christmas tree farm during the off-season ... born 11/5/66 in Morganton, NC.

1989 GAME BY GAME

Date	Game	+	–	Plays	GR	KD
9-2	*Furman	43	35	78	55	4
9-9	*Florida State	36	15	51	70	3
9-16	*Virginia Tech	45	12	57	79	8
9-23	*Maryland	46	25	71	65	8
9!30	*Duke	50	21	71	70	2
10-7	*Virginia	65	16	81	80	11
10-14	*Georgia Tech	52	22	74	70	1
10-21	*N.C. State	55	16	71	78	4
10-28	*Wake Forest	46	17	63	73	3
11-4	*North Carolina	55	13	68	81	5
111-18	*South Carolina	53	12	65	82	10
Totals		546	204	750	72.8	59

* - Denotes starting assignment

CAREER STATS

Year	GP-GS	Plays	KD
1986	2-0	16	0
1987	10-0	113	12
1988	11-2	330	30
1989	11-11	750	59
Totals	34-13	1209	101

#68 David Puckett

6-4 ... 257 ... *JR ... Charlotte, NC ... OG

Second-team offensive guard who came on strong at the end of the season ... in for only 62 plays in the first eight games of the season, he saw action on 114 snaps in the last three regular season games ... started the first game of his career against Wake Forest, he recorded a career-high seven knockdown blocks in that game as he was in for 65 plays ... served as a reserve for Eric Harmon most of the season ... had four KDs the next week while in for 26 snaps at North Carolina, and recorded five knockdowns in 23 snaps at South Carolina ... did not play in the Florida State or Duke contests, he graded out at 91 percent for 12 plays versus Maryland ... in for only three snaps in the Tigers' win over Virginia, but received a grade of 100 percent ... recorded 23 knockdown blocks for the season, including 16 over the last three games ... saw action in nine games in 1988, he was in for 35 plays ... also a reserve in 1987 ... came to Clemson in the spring of 1986, so he has been through four full spring practice sessions ... red-shirted in the 1986 season ... entered Clemson late due to a back injury ... an all-county selection in high school ... born 10/5/67 in Charlotte, NC.

CAREER STATS

Year	GP-GS	Plays	KD
1987	3-0	19	0
1988	9-0	35	1
1989	9-1	176	23
Totals	**21-1**	**230**	**24**

#96 Ashley Sheppard

6-5 ... 235 ... Fr ... Greenville, NC ... OLB

Named to the freshman honor roll by the **Sporting News,** as he was considered one of the best first-year freshman linebackers in the nation by that publication ... another talented outside linebacker and true freshman who has added his talents to the Tiger defense in 1989 ... second-team outside linebacker behind all-conference choice Levon Kirkland ... a demon on special teams, he has 10 special teams tackles for the season, the third highest total on the team ... leads the Tigers in first hits on special teams with nine ... had his best games of the season against teams from his home state, North Carolina .. had five tackles in the N.C. State contest, all on special teams ... that mark set an all-time Clemson record for special teams tackles in a single game ... against UNC in Chapel Hill, had six stops including four first hits for his high tackle total of the season ... had four tackles against another North Carolina school, Wake Forest ... had 23 total tackles for the season, he made at least one stop in every game but the Duke contest, he was in for only five plays from scrimmage in that contest ... in for 31 plays in the Wake Forest contest, his high for the season in terms of action ... in for 15 snaps at Virginia Tech, he recorded a tackle, a quarterback pressure, and a pass broken up ... attended Fork Union Military Academy in 1988 along with teammate Tyrone Simpson ... a **USA Today** honorable mention All-America selection in high school ... also played tight end in high school ... had 188 tackles and 18 quarterback sacks as a senior ... caught nine TD passes as a tight end in 1987 ... born 1/21/69.

CAREER STATS

Year	GP-GS	Tot	Hits	Ast	TL-Yds	PBU
1989	11-0	23	16	7	0-0	1

#49 Wayne Simmons

6-2 ... 220 ... *Fr ... Hilton Head, SC ... BAN

Named the top red-shirt freshman linebacker in the nation by The **Sporting News** ... leading freshman tackler on the Clemson squad, he has had an outstanding season as a reserve bandit end ... rotated with John Johnson and Levon Kirkland, he started the North Carolina contest ... also leading tackler among second-team players, he has 53 to his credit to rank seventh on the squad ... has recorded eight tackles for loss, the second highest total on the team, and 4.5 sacks the third highest total for a Tiger in that category ... also has six passes broken up, a caused fumble, two recovered fumbles, three quarterback pressures, and an interception to his credit ... made one of the most memorable plays of the 1989 season in the Tigers' win over Florida State ... picked off a Seminole pass on the run and streaked 73 yards for a touchdown to put the Tigers up 21-0 in the second quarter ... that was the longest interception return for a TD ever by a Clemson outside linebacker .. also had six tackles in that contest, including a six-yard sack ... voted the Defensive Player-of-the-Game by the Florida State network ... has recorded five or more tackles in seven games this season, he has made at least two stops in every contest ... started off the season in fine fashion, recording five stops including two tackles for loss, and a quarterback pressure against Furman ... had a six-yard sack at Virginia Tech, he also recovered a Hokie fumble ... had five stops in the win over Maryland ... had five tackles against Virginia on national television, he also recorded an 11-yard sack and a quarterback pressure versus the Cavaliers ... had perhaps his best game of the season against N.C. State, he was credited with six tackles, caused and recovered a fumble, and

Wayne Simmons

Tyrone Simpson

pressured the Wolfpack quarterback three times ... also broke up a pass in that contest ... had two PBUs versus Georgia Tech ... ended the season with two excellent performances ... totalled 14 tackles, three tackles for loss, one and a half sacks, two quarterback pressures, and a pass broken up in the games against North Carolina, it was accomplished in only 18 plays ... saw a season-high in terms of action versus N.C. State when he was in for 40 plays ... had the Goody's Hit-of-the-Game in the Virginia Tech and N.C. State contests ... one of only three freshmen to start a game for the Tigers in 1989, Tyrone Gibson and Robert O'Neal are the others ... redshirted at outside linebacker in 1988, a thumb injury slowed his play ... runs a 4.50 in the 40-yard dash, one of the fastest times on the entire Clemson team ... also played tight end in high school, he averaged 36 yards per reception and had three 80-yard TDs during his senior season ... also forced nine fumbles during his junior year ... born 12/15/69.

1989 GAME BY GAME STATS

Date	Game	Pl	Hit	Ast	Tot	Tl-Yds	Sacks	PBU
9-2	Furman	11	4	1	5	2-6		
9-9	Florida State	36	3	3	6	1-6	1-6	
9-16	Virginia Tech	31	2	1	3	1-6	1-6	
9-23	Maryland	33	3	2	5			
9-30	Duke	33	0	2	2			1
10-7	Virginia	36	3	2	5	1-11	1-11	
10-14	Georgia Tech	35	2	1	3			2
10-21	N.C. State	40	3	3	6			1
10-28	Wake Forest	41	1	3	4			1
11-4	*North Carolina	18	2	4	6	2-9	1-7	
11-18	South Carolina	22	4	4	8	1-6	.5-6	1
Totals		336	27	26	53	8-44	4.5-36	6

Note: 1-73-1 on interceptions at Florida State
One recovered fumble vs. VPI, N.C. State
One caused fumble vs. N.C. State

CAREER STATS

Year	GP-GS	Tot	Hits	Ast	TL-Yds	Sacks	PBU	Int-Yds	QP
1989	11-1	53	27	26	8-44	4.5-36	6	1-73	3

#95 Tyrone Simpson

6-3 ... 260 ... Fr ... Rock Hill, SC ... DT

Another true freshman who has worked his way onto the Tiger two-deep ... has seven tackles to his credit in 1989, he was in for 161 plays for the season ... saw action in every game but the Georgia Tech contest .. second-team defensive tackle behind all-conference choice Vance Hammond ... saw more action in the last four games of the season than in the first seven games ... had two tackles in only nine plays in the season opener with Furman ... also recorded tackles versus Virginia Tech, Virginia, N.C. State, Wake Forest, and North Carolina ... also broke up a pass in the Wake Forest contest ... another signee who attended Fork Union Military Academy in Virginia last year ... played in only 13 games in his high school career, but played well enough as a senior to warrant an invitation to the Shrine Bowl ... born 9/10/70.

CAREER STATS

YEAR	GP-GS	Hit	Ast	TOT	TL-Yds	Sacks	PBU
1989	10-0	2	5	7	0-0	0-0	1

#58 Vince Taylor

5-11 ... 228 ... *Sr .. Clearwater, FL ... LB

Strong inside linebacker who started the first seven games of the season before a pinched nerve in his neck slowed his play ... won the starter's job at middle linebacker from Ed McDaniel, the team's leading tackler in 1988, before the season started ... had 11 stops in the Tigers' win over Maryland, that figure tied his career-high and was best for a Tiger that day ... also in for a season-high in terms of action in that contest, he played 61 snaps ... also had an excellent game versus Florida State, he made eight stops ... had eight stops in the Georgia Tech contest, six were first hits ... in for only 15 snaps versus N.C. State because of his injury, he sat out the next week's game with Wake Forest ... came back with five tackles in only 15 plays at North Carolina, he also had a quarterback pressure in that contest ... had his only tackle for loss versus Virginia Tech, he also recovered a Hokie fumble in that contest ... caused and recovered a fumble in the season opener with Furman ... his two recovered fumbles are tied for the second-best mark on the Clemson squad ... has played in three bowl games for the Tigers, he was a starter in the 1986 Gator Bowl and the 1988 Citrus Bowl and played as a reserve in the 1989 Citrus Bowl ... started the first three games of 1988 before Ed McDaniel took over the starting job ... the strongest linebacker on the Clemson team and one of the strongest players overall, his bench press mark of 455 pounds in best by a Tiger linebacker since 1981 ... Clemson is 20-4-1 in games he has started over his career ... in for 340 plays last season, most by a defensive reserve ... had 30 tackles for the season, 18 were first hits ... started 10 games in 1987, he was in for 354 plays ... had 53 tackles for the season ... injured a knee in the matchup with Penn State in the Citrus Bowl ... started the last five games of 1986, he was among the team's top-10 tacklers ... credited with at least two tackles in nine contests ... received a medical hardship in 1985, he played in the Georgia Tech game and suffered a knee injury that ended his season ... lettered in football and wrestling in high school ... broke the Florida state record in tackles and assists with 150 stops and 98 assists ... named most valuable defensive player in the state of Florida ... an active member of Athletes-in-Action and Campus Crusade for Christ, he is a frequent speaker at churches in the Clemson area ... enjoys surfing, especially in stormy weather, as his favorite off-season pastime ... born 3/11/67 in Marianna, FL.

Vince Taylor

Doug Thomas

1989 GAME BY GAME STATS

Date	Game	Pl	Hit	Ast	Tot	CF-RF
9-2	*Furman	19	3	0	3	1-1
9-9	*Florida Sate	51	4	4	8	
9-16	*Virginia Tech	31	3	0	3	0-1
9-23	*Maryland	61	3	8	11	
0-30	*Duke	48	1	1	2	
10-7	*Virginia	31	1	0	1	
10-14	*Georgia Tech	43	6	2	8	
10-21	N.C. State	15	1	0	1	
10-28	Wake Forest	DNP-pinched nerve				
11-4	North Carolina	15	4	1	5	
11-18	South Carolina	15	1	0	1	
Totals		329	27	16	43	1-2

Note: One tackle for loss for one yard vs. VPI. One PBU vs. Duke.
* - Denotes starting assignment

CAREER STATS

Year	GP-GS	Tot	Hits	Ast	TL-Yds	Sacks	CF-RF	PBU
1985	1-0	1	1	0	0-0	0-0	0-0	0
1986	11-5	46	26	20	0-0	0-0	0-0	0
1987	12-10	53	27	26	0-0	0-0	1-0	2
1988	12-3	31	16	15	1-1	0.5-1	0-0	3
1989	10-7	43	27	16	1-1	0-0	1-2	1
Totals	46-25	174	97	77	2-2	0.5-1	2-2	6

#41 Doug Thomas

5-10 ... 176 ... JR ... Hamlet, NC ... WR

Fifth-leading receiver on the Clemson team, he leads the Tigers in kickoff returns ... has eight receptions for 105 yards and 11 kickoff returns for 227 yards ... sixth on the team in all-purpose running with 333 total yards ... had his best receiving games of 1989 versus Furman and Wake Forest, he had two catches for 31 yards in both contests ... the catches versus Furman were the first of his career ... had his best game in terms of kickoff returns versus Florida State and Georgia Tech, with two returns for 52 yards in both of those games .. had his longest kickoff return against the Seminoles in Tallahassee, it was a 39-yarder ... graded out at 88 percent or better in all 11 games this season, he had six grades of 90 or above ... in for a season high 29 plays versus Georgia Tech, that mark was also a career high ... did not catch a pass in 1988, but did have the highest rushing average for a Tiger at 31 yards per carry ... had two rushing attempts for 62 yards on end-around plays, including a 47-yarder versus Duke ... earned letters in indoor and outdoor track for the Tigers in 1988 and lettered indoors in 1989 ... finished third in the 55 meters at the ACC indoor meet to help Clemson win the conference championship ... a three-sport letterman in high school, he was an All-American in track ... cousin of Mike Quick, an all-pro receiver for the Philadelphia Eagles ... born 9/18/69 in Rockingham, NC.

CAREER STATS

Year	GP-GS	Rec	Yds	Avg	LG	Rushing Att	Rushing Yds	Rushing Avg	KOR-Yds	Avg
1987	6-0	1	5	5.0	5	1	35	35.0	0-0	0.0
1988	8-0	0	0	0.0	0	2	62	31.0	0-0	0.0
1989	11-0	8	105	13.1	17	2	1	0.5	11-227	20.6
Totals	25-0	9	110	12.2	17	5	98	19.6	11-227	20.6

CAREER HIGHS

RUSHING

Name	Attempts	Yards	Touchdowns
Terry Allen	32, Duke, 1989	183, Virginia, 1987	3, Florida State, 1989
Doug Bolin	3, Wake Forest, 1989 3, North Carolina, 1989	13, Wake Forest, 1989	None
Rodney Blunt	10, Furman, 1989	24, Furman, 1989	None
Gary Cooper	2, Maryland, 1988	72, Maryland, 1988	2, Maryland, 1988
Reggie Demps	3, Wake Forest, 1989	5, Wake Forest, 1989	None
Robin Eaves	2, Wake Forest, 1989	11, Wake Forest, 1989	None
Junior Hall	3, South Carolina, 1989	31, South Carolina, 1989	1, South Carolina, 1989
Joe Henderson	25, North Carolina, 1989	163, North Carolina, 1989	3, North Carolina, 1989
Tony Kennedy	9, South Carolina, 1989	67, South Carolina, 1989	2, South Carolina, 1989
Reggie Lawrence	11, North Carolina, 1989	43, North Carolina , 1989	1, 2 times
Wesley McFadden	21, Virginia Tech, 1987	226, Virginia Tech, 1987	2, 3 times

RECEIVING

Name	Receptions	Yards	Touchdowns
Terry Allen	4, N.C. State, 1987 4, Oklahoma, 1987	47, Oklahoma, 1988	None
Rodney Blunt	1, Furman, 1989	8, Furman, 1989	None
Gary Cooper	5, Western Carolina, 1987	122, Western Carolina, 1987	2, 5 times
Chip Davis	4, Georgia Tech, 1989	68, Georgia Tech, 1989	1, Virginia, 1988
Rodney Fletcher	6, Georgia Tech, 1989	92, Florida State, 1989	1, South Carolina, 1989
Stacy Fields	4, Furman, 1989	26, Virginia, 1989	1, N.C. State, 1989
Tyrone Gibson	1, Wake Forest, 1989	7, Wake Forest, 1989	None
Joe Henderson	2, Georgia Tech, 1989	41, Wake Forest, 1989	1, Wake Forest, 1989
Tony Kennedy	1, South Carolina, 1989	9, South Carolina, 1989	None
Stacy Lewis	1, Wake Forest, 1989	12, Wake Forest, 1989	None
Wesley McFadden	3, Maryland, 1989	34, Maryland, 1989	None
Robbie Spector	2, Furman, 1989	33, Furman, 1989	None
Doug Thomas	2, 3 times	31, 3 times	None
Fernandez West	1, 2 times	19, Maryland, 1988	None

TACKLES

Name	Tackles
Mitch Belton	3, Furman, 1989
Rob Bodine	8, Maryland, 1989
Doug Brewster	19, Georgia Tech, 1989
David Davis	4, Virginia Tech, 1988
Dexter Davis	10, N.C. State, 1989
Eric Geter	5, Virginia, 1989
Vance Hammond	11, Oklahoma, 1988
Jerome Henderson	7, Florida State, 1989
Kenzil Jackson	8, South Carolina, 1989
John Johnson	10, Florida State, 1988
Levon Kirkland	13, Maryland, 1988
Dorian Mariable	15, N.C. State, 1987
Tony Mauney	2, 2 times
Ed McDaniel	14, Oklahoma, 1988
Chester McGlockton	6, North Carolina, 1989
Otis Moore	7, Virginia, 1988 7, N.C. State, 1989
Tyron Mouzon	6, Virginia Tech, 1988
Arlington Nunn	13, Duke, 1989
Robert O'Neal	9, N.C. State, 1989
Larry Ryans	1, 3 times
Shane Scott	5, Virginia Tech, 1989
Tyrone Simpson	2, Furman, 1989
Ashley Sheppard	6, North Carolina, 1989
Wayne Simmons	8, South Carolina, 1989
Vince Taylor	11, Maryland, 1989

KNOCKDOWN BLOCKS

Bruce Bratton	6, South Carolina, 1989
Jeb Flesch	11, VA, USC, 1989
Stacy Fields	9, N.C. State, 1989
Eric Harmon	13, Virginia, 1989
Stacy Long	10, FSU, NC State, 1989
Hank Phillips	9, Virginia, 1989
David Puckett	7, Wake Forest, 1989

Name	Completions	Attempts	Yards	Touchdowns	Percentage
Chris Morocco	14, Virginia, 1989	21, Virginia, 1989	210, Virginia, 1989	2, WF, VA, 1989	.889 (8-9) FSU, 1989
DeChane Cameron	15, Georgia Tech, 1989	23, Georgia Tech, 1989	195, Georgia Tech, 1989	None	1.000 (6-6) Furman, 1989
Michael Carr	4, Wake Forest, 1989	7, Wake Forest, 1989	46, Wake Forest, 1989	None	.571 (4-7) Wake Forest, 1989

Participation

(PLAYS DO NOT INCLUDE SPECIAL TEAMS)

Name, Pos, Cl.	Season Plays	Season GP-GS	Games Inj	Career GP-GS
Terry Allen, TB, Jr.	234	8-5	3	31-23
Todd Amerson, WR, So.	3	1-0	0	1-0
Mitch Belton, DB, Jr.	6	11-0	0	23-0
Mike Berry, TE, So.	12	6-0	2	6-0
Scott Beville, SN, Jr.	0	11-0	0	23-0
Rob Bodine, MG, So.	389	11-11	0	11-11
Doug Bolin, FB, So.	23	3-0	0	3-0
Rodney Blunt, TB, Fr.	22	2-0	0	2-0
Bruce Bratton, OT, So.	648	11-10	0	18-10
Doug Brewster, LB, Jr.	569	11-11	0	34-25
Mike Brown, C, So.	82	8-0	0	9-0
Norris Brown, FS, Fr.	6	6-0	0	6-0
DeChane Cameron, QB, So.	182	10-0	0	14-0
Michael Carr, QB, Fr.	58	6-0	0	6-0
Gary Cooper, WR, Sr.	382	11-11	0	46-21
Chip Davis, WR, Sr.	355	11-3	0	41-4
David Davis, MG, So.	219	11-0	0	21-0
Dexter Davis, CB, So.	604	11-11	0	22-18
Reggie Demps, TB, Jr.	17	2-0	0	3-0
Bruce Dixon, TE, Jr.	15	3-0	0	3-0
Robin Eaves, FB, So.	36	3-0	0	3-0
Stacy Fields, TE, Jr.	525	11-10	0	35-10
Jeb Flesch, OG, So.	709	11-11	0	23-20
Rodney Fletcher, WR, Sr.	472	11-8	0	20-8
Chris Gardocki, PK-P, So.	0	11-11	0	23-23
Eric Geter, CB, Fr.	105	11-0	0	11-0
Tyrone Gibson, TE, Fr.	223	11-1	0	11-1
David Goudelock, WR, So.	8	1-0	0	1-0
Kelly Gomillion, MG, So.	16	3-0	0	3-0
Junior Hall, FB, Fr.	122	10-0	0	10-0
Les Hall, OT, Fr.	53	6-0	2	6-0
Vance Hammond, DT, Jr.	458	11-11	0	31-18
Kelvin Hankins, OT, So.	155	9-1	0	9-1
Dean Harman, SN, So.	0	1-0	0	1-0
Eric Harmon, OG, Jr.	641	10-10	1	34-34
*Wayne Harps, BAN, Sr.	21	3-0	8	36-0
Chris Hart, CB, Sr.	5	3-0	0	3-0
John Harris, C, Fr.	20	3-0	0	3-0
Jerome Henderson, CB, Jr.	546	11-11	0	35-12
Joe Henderson, TB, Sr.	414	11-6	0	35-6
Roger Hutchins, SN, So.	0	1-0	0	1-0
Kenzil Jackson, LB, Fr.	116	10-0	1	10-0
*Charlie James, TB, So.	54	6-0	4	13-0
John Johnson, BAN, Jr.	489	11-10	0	35-19
David Joye, DB, Jr.	3	1-0	0	1-0
Lee Kendall, DB, Jr.	1	1-0	0	1-0
Tony Kennedy, FB, So.	158	11-1	0	19-1
Mark Kentos, MG, So.	1	1-0	2	1-0
Levon Kirkland, OLB, So.	433	11-11	0	23-18
Jon Kubu, PK, Jr.	0	10-0	0	15-0
Reggie Lawrence, TB, Jr.	81	5-0	0	10-0
Stacy Lewis, WR, Fr.	42	7-0	0	7-0
Stacy Long, OT, Jr.	672	11-11	0	28-13
*James Lott, FS, Sr.	457	11-11	0	46-42
Eric Mader, OLB, Jr.	32	6-0	0	7-0
Dorian Mariable, LB, Sr.	56	6-0	0	33-6
Tony Mauney, CB, So.	126	11-0	0	22-0
Ed McDaniel, LB, So.	332	11-4	0	23-13
Wesley McFadden, FB, Sr.	518	10-10	1	43-18
Chester McGlockton, MG, Fr.	219	11-0	0	11-0
Jimmy McLees, QB, So.	8	2-0	0	2-0
Otis Moore, DT, Sr.	428	11-11	0	47-19
Chris Morocco, QB, Sr.	572	11-11	0	34-12
Tyron Mouzon, SS, So.	136	11-1	0	22-1
Arlington Nunn, SS, Jr.	385	10-6	1	33-7
Chris Ogle, OT, So.	53	7-0	1	9-0
Robert O'Neal, FS, Fr.	436	11-4	0	11-4
Carey Palmer, WR, Sr.	2	3-0	0	4-0
Eric Phillips, PK, Fr.	0	2-0	0	2-0
Hank Phillips, C, Sr.	750	11-11	0	43-13
David Puckett, OT, Jr.	176	9-1	0	21-1
Al Richard, OT, Fr.	65	6-0	0	6-0
Larry Ryans, CB, Fr.	70	11-0	0	11-0
Mike Samnik, OG, Fr.	32	3-0	7	3-0
Shane Scott, LB, So.	30	8-0	3	8-0
Wayne Simmons, OLB, Fr.	336	11-1	0	11-1
Tyrone Simpson, DT, Fr.	129	10-0	0	10-0
Danny Sizer, DT, Jr.	77	8-0	0	16-0
Ashley Sheppard, OLB, Fr.	155	11-0	0	11-0
Robbie Spector, WR, Jr.	62	8-0	0	20-0
Bruce Taylor, WR, Jr.	13	3-0	0	4-0
Jeff Taylor, OLB, Sr.	27	11-0	0	12-0
Vince Taylor, LB, Sr.	329	10-7	1	46-25
Jamison Temples, OG, Fr.	13	3-0	0	3-0
Doug Thomas, WR, Jr.	239	11-0	0	25-0
James Trapp, CB, Fr.	66	10-0	0	10-0
Ron Wessinger, OG, Sr.	53	8-0	0	12-0
Fernandez West, WR, Sr.	75	8-0	0	19-0
*Jerome Williams, TE, Sr.	152	6-0	5	20-4

*-Will not play in Gator Bowl

CLEMSON'S HIGHEST SCORING QUARTERS

1st Q	2nd Q	3rd Q	4th Q	Site, Opp., Score	Date
	35			h-Wake Forest (82-24)	10/31/81
	28			h-Presbyterian (55-0)	9/23/50
		28		a-Boston Co. (35-14)	11/11/50
			28	h-Auburn (34-0)	11/24/51
			28	h-Furman (42-14)	11/26/60
			28	a-Maryland (40-25)	11/12/88
	27			h-Presbyterian (76-0)	9/22/45
		27		a-Virginia (47-0)	9/26/59
			27	h-Duke (30-22)	10/19/58
		26		h-Presbyterian (76-0)	9/22/45
26				h-Presbyterian (53-13)	9/20/52
		26		h-The Citadel (59-0)	11/27/54
	24			h-VMI (57-12)	11/11/44
	24			h-Va. Tech (40-7)	9/3/88
	23			a-N. Carolina (37-29)	10/10/73
	23			h-The Citadel (58-3)	9/16/78
			22	a-Furman (56-3)	11/28/59

HIGHEST SCORING QUARTERS BY BOTH TEAMS

(Clemson Scoring First in Parenthesis)

1st Q	2nd Q	3rd Q	4th Q	Site, Opp., Score	Date
			42 (27-15)	h-Duke (39-22)	10/19/68
42 (35-7)				h-Wake Forest (82-24)	10/31/81
	37 (23-14)			h-N. Carolina (37-29)	10/11/73
			36 (28-8)	h-Furman (42-14)	11/26/60
			36 (28-8)	a-Maryland (49-25)	11/12/88
			35 (9-26)	a-Wake Forest (35-33)	11/1/80
			34 (21-13)	a-Furman (40-20)	11/26/55
			34 (20-14)	a-Wake Forest (20-36)	9/17/70
			33 (7-26)	a-Miami (FL) (7-39)	10/9/53
			31 (19-12)	h-Boston Col. (34-12)	11/22/58
	31 (17-14)			a-Duke (30-35)	10/19/67
	31 (14-17)			a-Auburn (21-43)	10/14/67
	31 (24-7)			h-Va. Tech (40-7)	9/3/88
	31 (21-10)			**a-Florida State (34-23)**	9/9/89
			30 (14-16)	a-Tennessee (28-29)	10/26/74
	29 (7-22)			a-N. Carolina (15-32)	11/15/69
			29 (21-8)	a-Maryland (24-11)	10/31/70
			29 (15-14)	h-S. Carolina (32-28)	11/21/70

1989 Tiger Stats

(9-2-0 Overall, 5-2 in ACC)

Ranked 14th AP, 13th UPI, 15th USA Today

TEAM STATISTICS	CLEM	OPP
TOTAL OFFENSE	4213	2947
Total Plays	801	690
Yards Per Play	5.26	4.27
Yards Per Game	383.0	267.9
NET YARDS RUSHING	2584	1041
Attempts	617	336
Yards Per Game	234.9	94.6
Yards Per Rush	4.19	3.10
PASSING YARDS	1629	1906
Attempts	184	354
Completions	111	174
Had Intercepted	5	20
Completion %	.603	.492
Efficiency	141.8	89.6
Yards Per Attempt	8.9	5.4
Yards Per Completion	14.7	11.0
Yards Per Game	148.1	173.3
PUNTING YARDS	1951	2263
Number of Punts	46	63
Average Punt	42.4	35.9
Had Blocked	0	4
Net Punting	38.7	30.8
PUNT RETURN YARDS	325	171
Number of Returns	32	16
Touchdowns	1	0
Average Return	10.2	10.7
INTERCEPTION RETURN YARDS	318	16
# of Interceptions	20	5
Touchdowns	2	0
Average Return	15.9	3.2
MISC. RETURN YARDS	0	10
TOTAL RETURN YARDS	643	197
KICKOFF RETURN YARDS	559	1266
# of Returns	25	52
Touchdowns	0	0
Average Return	22.4	24.3
TOTAL FIRST DOWNS	232	168
By Rushing	146	73
By Passing	76	81
By Penalty	10	14
PENALTIES (No-Yds)	63-482	49-387
FUMBLES (No-Lost)	16-9	26-14
Offensive Turnovers	12	33
Defensive/Spec. Turnovers	2	1
TOTAL TURNOVERS	14	34
QB SACKS BY	22-189	10-94
3rd Down Conversions	80-170	56-155
Percentage	.471	.361
4th Down Conversions	5-11	4-16
Percentage	.455	.250
TIME OF POSSESSION	375:31	284:29
Per Game	34:08	25:52

TEAM SCORING	CLEM	OPP
Total Points	341	131
Points Per Game	31.0	11.9
Touchdowns	40	15
By Rushing	30	7
By Passing	7	7
By Return	3	1
Field Goals	20-26	9-15
PAT-Kick	39-39	14-14
PAT-Run	1-1	0-1
PAT-Pass	0-0	0-0
Safeties	0	0

RUSHING	GP-GS	TC	GAIN	LOST	NET	AVG	TD	LG
Joe Henderson, TB	11-6	156	802	46	756	4.85	6	45
Allen, TB	8-5	124	638	25	613	4.94	10	73
McFadden, FB	10-10	104	441	1	440	4.23	5	39
Morocco, QB	11-11	70	269	39	230	3.29	3	23
Kennedy, FB	11-1	21	128	1	127	6.04	2	30
Lawrence, TB	5-0	31	131	7	124	4.00	2	17
Cameron, QB	10-0	38	160	85	75	1.97	1	20
Hall, FB	10-0	9	61	0	61	6.78	1	22
Carr, QB	6-0	16	47	5	42	2.63	0	9
James, TB	6-0	16	48	17	31	1.90	0	10
Bolin, TB	3-0	7	28	0	28	4.00	0	11
Blunt, TB	2-0	10	30	6	24	2.40	0	12
Eaves, FB	3-0	3	13	0	13	4.33	0	7
Demps, TB	2-0	7	15	3	12	1.71	0	6
Cooper, WR	11-11	3	11	4	7	2.33	0	10
Thomas, WR	11-0	2	9	8	1	0.50	0	9
CLEMSON	11	617	2831	247	2584	4.19	30	73
Opponents	11	336	1326	285	1041	3.10	7	30

RECEIVING	GP-GS	REC	YDS	AVG	TD	LG
Fletcher, WR	11-8	32	490	15.3	1	37
Cooper, WR	11-11	27	489	18.1	4	66
McFadden, TB	10-10	11	131	11.9	0	26
Fields, TE	11-10	11	91	8.3	1	16
Thomas, WR	11-0	8	105	13.1	0	17
C. Davis, WR	11-3	7	106	15.1	0	28
Joe Henderson, TB	11-6	5	97	19.4	1	41
Allen, TB	8-5	3	38	12.7	0	17
Spector, WR	8-0	2	33	16.5	0	20
West, WR	8-0	1	13	13.0	0	13
Lewis, WR	7-0	1	12	12.0	0	12
Kennedy, FB	11-1	1	9	9.0	0	9
Blunt, TB	2-0	1	8	8.0	0	8
Gibson, TE	11-1	1	7	7.0	0	7
CLEMSON	11	111	1629	14.7	7	66
Opponents	11	174	1906	11.0	7	81

PASSING	GP-S	CM-AT	INT	YDS	TD	LG	PCT	Y/A	Y/CMP	EFF
Morocco,QB	11-11	74-125	2	1074	6	52	59.2	8.6	14.5	144.0
Cameron,QB	10-0	31-47	2	401	0	28	66.0	8.5	12.9	129.2
Carr, QB	6-0	4-8	1	46	0	0	50.0	5.8	11.5	73.3
Allen, TB	8-5	1-2	0	66	1	66	50.0	33.0	66.0	492.2
Lawrence,TB	5-0	1-1	0	42	0	42	1.000	42.0	42.0	452.8
C. Davis, WR	11-2	0-1	0	0	0	0	0.0	0.0	0.0	0.0
CLEMSON	11	111-184	5	1629	7	65	60.3	8.9	14.7	141.8
Opponent	11	174-354	20	1906	7	81	49.2	5.4	11.0	89.6

TOTAL OFF.	GP	Plays	Yds	Yds/P	TDR	Yds/G
Morocco, QB	11	195	1304	6.7	9	118.5
Allen, TB	8	126	679	5.4	11	84.9
Joe Henderson, TB	11	156	756	4.8	6	66.7
Cameron, QB	10	85	476	5.6	1	47.6
McFadden, FB	10	104	440	4.2	5	44.4
Lawrence, TB	5	31	124	4.0	2	24.8
Carr, QB	6	24	98	3.7	0	14.7

ALL-PURPOSE RUNNING LEADERS

NAME, POS.	G	Rush	Rec	PR	KR	Total	Per Game
Joe Henderson, TB	11	756	97	0	188	1041	94.6
Allen, TB	8	613	38	0	0	651	81.4
McFadden, FB	10	441	131	0	0	572	57.2
Cooper, WR	11	7	489	0	103	599	54.5
Fletcher, WR	11	0	490	0	0	490	44.5
Thomas, WR	11	1	105	0	227	333	30.3
Morocco, QB	11	230	0	0	0	230	20.9
Lott, FS-SS	11	0	0	226	0	226	20.5

SCORING BY QUARTERS

Clemson	102	99	73	67	-341
Opponents	23	33	54	21	-131

SCORING	TD	(R-P-RE)	2 PT	Pat	FG-FGA	Pts
Gardocki, PK	0			38-38	20-26	98
Allen, TB	10	10-0-0				60
Joe Henderson, TB	7	6-1-0				42
McFadden, TB	5	5-0-0				30
Cooper, WR	4	0-4-0				24
Morocco, OB	3	3-0-0				18
Lawrence, TB	2	2-0-0				12
Kennedy, FB	2	2-0-0				12
Cameron, OB	1	1-0-0	1-1			8
Fields, TE	1	0-1-0				6
Mauney, DB	1	0-0-1				6
Junior Hall, FB	1	1-0-0				6
Fletcher, WR	1	0-1-0				6
Simmons, OLB	1	0-0-1				6
Kirkland, OLB	1	0-0-1				6
Kubu, PK	0			1-1		1
Clemson	40	30-7-3	1-1	39-39	20-26	341
Opponents	15	7-7-1	0-1	14-14	9-15	131

PUNT RETURNS	No	Yds	Avg	TD	LG
Lott, FS-SS	27	226	8.4	0	50
Belton, DB	2	50	25.0	0	25
Jackson, LB	1	32	32.0	0	32
O'Neal, FS	1	6	6.0	0	6
Dexter Davis, CB	1	11	11.0	0	11
Mauney, DB	0	0	0	1	0
Clemson	32	325	10.2	1	50
Opponents	16	171	10.7	0	40

PUNTING	No	Yds	Avg	-20	+50	Ret	LP	HB	Net
Gardocki	44	1878	42.68	11	6	16-171	62	0	38.8
Kubu	2	73	36.50	0	0	0-0	38	0	36.5
Clemson	46	1951	42.41	11	6	16-171	62	0	38.7
Opponents	63	2263	35.92	10	5	32-325	54	4	30.8

Chris Gardocki's Field Goals

Year	0-29	30-39	40-49	50+	TOT	LK	Pat
1988	6-7	7-11	4-8	2-6	19-32	52	1-1
1989	8-8	2-5	10-13	0-0	20-26	49	38-38
Totals	14-15	9-16	14-21	2-6	39-58	52	39-39
Opponents (1989)	2-2	4-5	3-8	0-0	9-15	43	14-14

KICKOFFS	All	TB	GL	Avg Dis	Avg Ret	Avg Strt
Jon Kubu	39	7	3	59.8	23.9	28.4
Chris Gardocki	27	9	2	62.9	23.9	25.6
Eric Phillips	2	0	0	48.5	20.0	36.5
TEAM	68	16	5	60.7	24.3	27.5

KICKOFF RETURNS	NO	YDS	AVG	TD	LG
Thomas, WR	11	227	20.6	0	39
Joe Henderson, TB	7	188	26.9	0	45
Cooper, WR	4	103	25.8	0	29
Carr, OB	2	35	17.5	0	20
Chip Davis, WR	1	6	6.0	0	6
Clemson	25	559	22.4	0	45
Opponents	52	1266	24.3	1	90

INTERCEPTIONS	NO	YDS	AVG	TD	LG
O'Neal, FS	7	96	13.7	0	55
Dexter Davis, CB	3	−5	−1.6	0	7
Kirkland, OLB	3	47	15.7	1	47
Jerome Henderson, CB	2	21	10.5	0	16
Geter, CB	2	56	28.0	0	30
Simmons, OLB	1	73	73.0	1	73
Lott, FS	1	17	17.0	0	17
Brewster, LB	1	13	13.0	0	13
Clemson	20	318	15.9	2	73
Opponents	5	16	3.2	0	16

DEFENSIVE STATS
(Includes Special Teams)

NAME	GP-GS	HT	AT	Tot	TL-Yds	Sacks	PBU
Brewster, LB	11-11	51	39	90	3-4		9
Kirkland, OLB	11-11	33	35	68	8-65	5.5-69	6
Johnson, OLB	11-10	27	36	63	1-11	1-11	2
Bodine, MG	11-11	28	29	57	7-26	2-17	1
McDaniel, LB	11-4	27	28	55	2-3		5
Lott, FS-SS	11-11	29	25	54			2
Simmons, OLB	11-1	27	26	53	8-44	4.5-36	6
Hammond, DT	11-11	21	31	52	5-21	1-4	1
Dexter Davis, CB	11-11	31	20	51	2-2		13
O'Neal, DB	11-4	26	23	49	2-3		8
Vince Taylor, LB	10-7	27	16	43	1-1		1
Nunn, SS	10-6	24	19	43	3-25	1-17	8
Jackson, LB	10-0	21	16	37	1-2		
Moore, DT	11-11	16	16	32	1-8	1-8	4
J. Henderson, CB	11-11	23	9	32			12
McGlockton, DT	11-0	17	11	28	9-41	6-37	
Sheppard, OLB	11-0	16	7	23			1
Scott, LB	8-0	10	8	18			
Mouzon, SS	11-1	10	4	14			2
Geter, DB	11-0	6	7	13			2
Trapp, DB	10-0	6	7	13			
Belton, DB	11-0	6	6	12			
Mariable, LB	6-0	5	5	10			
Ryans, CB	11-0	3	6	9			
David Davis, MG	11-0	4	4	8	2-5		1
Mauney, SS	11-0	7	1	8			3
Simpson, DT	10-0	2	5	7			1
Chip Davis, WR	11-3	1	2	3			
Kubu, PK	10-0	2	1	3			
Sizer, DT	8-0	1	1	2			
Harps, OLB	3-0	0	1	1			
Gardocki, P/PK	11-11	0	1	1			
Mader, OLB	6-0	1	0	1			
Phillips, PK	2-0	1	0	1			
Brown, FS	6-0	1	0	1			
Joye, DB	1-0	1	0	1			
Jeff Taylor, OLB	11-0	1	0	1			
Richards, DT-OT	6-0	0	0	0			
Gomillion, DT	3-0	0	0	0			
Kentos, DT	1-0	0	0	0			
TOTALS	11	512	445	957	55-261	22-189	88

Caused Fumbles (13): Lott 2, Dexter Davis 2, Nunn 1, V. Taylor 1, Johnson 1, Mouzon 1, Moore 1, Simmons 1, McDaniel 1, Kirkland 1, McGlockton, 1

Recovered Fumbles (14): Kirkland 3, V Taylor 2, Simmons 2, Mouzon 2, Brewster 1, Dexter Davis 1, Lott 1, Jackson 1, O'Neal 1

QB Pressures (72): Kirkland 13, Johnson 10, Moore 9, McGlockton 9, Hammond 9, Bodine 6, David Davis 5, Sheppard 3, Simmons 3, Nunn 1, Brewster 1, Mouzon 1, Taylor 1, McDaniel 1

Blocked Punt (4): Belton 3, Jackson 1

Special Team Tackles

Name	Hts	Ast	Tot	Name	Hts	Ast	Tot
S. Scott, LB	7	5	12	J. Johnson, OLB	2	0	2
K. Jackson, LB	7	5	12	J. Henderson, CB	1	1	2
M. Belton, CB	6	6	12	A. Nunn, SS	1	1	2
L. Kirkland, OLB	7	4	11	D. Joye, DB	1	0	1
J. Trapp, DB	6	5	11	J. Lott, SS	1	0	1
A. Sheppard, OLB	9	1	10	N. Brown, FS	1	0	1
R. O'Neal, DB	4	1	5	D. Davis, CB	0	1	1
E. Geter, DB	1	3	4	W. Harps, OLB	0	1	1
L. Ryans, CB	1	3	4	E. McDaniel, LB	0	1	1
W. Simmons, OLB	1	2	3	E. Phillips, PK	1	0	1
C. Davis, WR	1	2	3	T. Mauney, DB	1	0	1
J. Kubu, PK	2	1	3	C. Gardocki, P/PK	0	1	1
T. Mouzon, SS	1	2	3	TOTALS	64	46	110
V. Taylor, LB	0	2	2				

Individual Game by Game Statistics

RUSHING Opponent	Allen TC-YDS-TD	Henderson TC-YDS-TD	McFadden TC-YDS-TD	Morocco TC-YDS-TD	Cameron TC-YDS-TD	Kennedy TC-YDS-TD
Furman	DNP	17- 64-0	10-21-1	12-15-1	7-15-0	0- 0-0
Florida State	20-130-3	7- 63-0	7-21-0	7-30-0	1- 3-0	0- 0-0
Virginia Tech	17-74-1	8- 31-0	20-93-0	4- 6-0	2-(-5)-0	0- 0-0
Maryland	22- 97-1	9- 47-1	10-48-2	5- 7-0	6-22-0	2- 1-0
Duke	32-143-2	7- 30-0	8-41-0	7-43-0	DNP	0- 0-0
Virginia	9- 36-0	16-105-1	17-61-0	10-38-1	3-20-0	0- 0-0
Georgia Tech	INJ	16- 55-0	6-22-0	8-30-0	8- 4-1	0- 0-0
N.C. State	INJ	24- 86-1	14-54-1	5-14-1	6-11-0	1-13-0
Wake Forest	4- 16-1	8- 29-0	7-52-1	3- 2-0	1- 4-0	5-29-0
North Carolina	6- 20-0	25-163-3	5-27-0	5-20-1	2-(-8)-0	4-17-0
South Carolina	14- 97-2	19- 88-0	INJ	4-26-0	2- 9-0	9-67-2

RECEIVING Opponent	Cooper TC-YDS-TD	Fletcher TC-YDS-TD	Fields TC-YDS-TD	C. Davis TC-YDS-TD	McFadden TC-YDS-TD	Thomas TC-YDS-TD
Furman	3-40-0	1-19-0	4-24-0	0- 0-0	1-11-0	2-31-0
Florida State	0- 0-0	4-92-0	1-16-0	0- 0-0	2-21-0	0- 0-0
Virginia Tech	3-88-1	0- 0-0	0- 0-0	0- 0-0	0- 0-0	0- 0-0
Maryland	0- 0-0	1-20-0	0- 0-0	0- 0-0	3-34-0	0- 0-0
Duke	2-11-0	2-37-0	0- 0-0	0- 0-0	2-29-0	0- 0-0
Virginia	4-79-2	5-60-0	3-26-0	1- 9-0	0- 0-0	0- 0-0
Georgia Tech	3-40-0	6-81-0	2-21-0	4-68-0	2-21-0	2-22-0
N.C. State	2-25-0	3-41-0	1- 4-1	1-17-0	1- 5-5	0- 0-0
Wake Forest	4-69-1	4-57-0	0- 0-0	1-17-0	0- 0-0	2-31-0
North Carolina	3-74-0	4-56-0	0- 0-0	0- 0-0	0- 0-0	1-12-0
South Carolina	3-63-0	2-27-1	0- 0-0	0- 0-0	INJ	1- 9-0

PASSING Opponent	Morocco Cm-At-Yds-I-TD	Cameron Cm-At-Yds-I-TD	Carr Cm-At-Yds-I-TD	Gardocki Punting No-Yds-Avg
Furman	8-14-99-0-0	6-6-67-0-0	DNP	3-144-48.0
Florida State	8-9-134-0-0	0-0-0-0-0	0-0-0-0-0	4-170-42.5
Virginia Tech	2-7-22-0-0	0-0-0-0-0	DNP	8-328-41.0
Maryland	4-9-50-0-0	1-1-20-0-0	0-1-0-0-0	6-249-41.5
Duke	7-14-104-1-0	DNP	DNP	4-177-44.2
Virginia	14-21-210-0-2	0-1-0-0-0	DNP	2-76-38.0
Georgia Tech	6-10-70-1-0	15-23-195-1-0	DNP	2-83-41.5
N.C. State	5-10-51-0-1	3-5-41-0-0	0-0-0-0-0	7-320-45.7
Wake Forest	9-14-171-0-2	2-5-30-0-0	4-7-48-1-0	1-37-37.0
North Carolina	6-12-118-0-0	2-3-24-0-0	0-0-0-0-0	4-191-47.8
South Carolina	5-5-45-0-1	2-3-24-1-0	0-0-0-0-0	3-104-34.7

Gardocki FGS	Made	Missed
Furman	36, 46, 48	40
Florida State	26, 29	
Virginia Tech	37, 40	
Maryland	47	
Duke	49	
Virginia	21, 23	35, 48
Georgia Tech	33, 49	39
N.C. State	23, 24, 40	44
Wake Forest	28, 42, 43	
North Carolina		34
South Carolina	28	

Lott Punt Returns	No-Yds-Avg
Furman	3-12-4.0
Florida State	2- -8- -4.0
Virginia Tech	0-0-0
Maryland	4-15-3.8
Duke	1-10-10.0
Virginia	2-14-7.0
Georgia Tech	2-11-5.5
N.C. State	3-38-12.7
Wake Forest	3-89-29.7
North Carolina	5-41-8.2
South Carolina	1-9-9.0

Thomas Kickoff Returns	No-Yds-Avg
Furman	0-0-0.0
Florida State	2-52-26.0
Virginia Tech	1-11-11.0
Maryland	0-0-0.0
Duke	2-27-13.5
Virginia	0-0-0.0
Georgia Tech	2-52-26.0
N.C. State	0-0-0.0
Wake Forest	2-46-23.0
North Carolina	2-39-19.5
South Carolina	0-0-0

1989 CLEMSON FOOTBALL SCOREBOARD (9-2)

Date	W-L	Site	CU-Opp	Opponent	Attend	AP-UPI-USA
S. 2	W	H	30-0	Furman	80,508	12-11-15
S. 9	W	A	34-23	Florida State	61,897	10- 9-13
S. 16	W	A	27-7	Virginia Tech	47,152	7- 6- 7
S. 23	W	H	31-7	Maryland	77,301	7- 6- 7
S. 30	L	A	17-21	Duke	22,600	7- 6- 7
O. 7	W	H	34-20	Virginia	80,838	15-14-14
O. 14	L	H	14-30	Georgia Tech	81,550	14-13-13
O. 21	W	H	30-10	N.C. State	81,569	N-N-N
O. 28	W	H	44-10	Wake Forest	71,335	22-19-21
N. 4	W	A	35-3	North Carolina	44,500	21-18-18
N. 11				OPEN DATE		17-15-16
N. 18	W	A	45-0	South Carolina	74,500	15-13-16
D. 30		N		West Virginia		14-13-15

Home Attendance: 473,101 (78,850 avg.)
Overall Attendance: 723,750 (65,795 avg.)
AP-UPI-USA is ranking prior to game

CLEMSON LEADERS

Rushing	Passing	Receiving	Tackles	
Henderson (17-64)	Morocco (8-14-99)	Fields (4-24)	Johnson	8
Allen (20-130)	Morocco (8-9-134)	Fletcher (4-92)	Brewster	12
McFadden (20-93)	Morocco (2-7-22)	Cooper (3-68)	Kirkland	7
Allen (22-97)	Morocco (4-9-50)	McFadden (3-34)	Taylor	11
Allen (32-143)	Morocco (7-14-104)	McFadden (2-39)	Nunn	13
Henderson (16-105)	Morocco (14-21-210)	Fletcher (5-60)	Moore/ O'Neal	7
Henderson (16-55)	Cameron (15-23-195)	Fletcher (6-81)	Brewster	19
Henderson (24-86)	Morocco (5-10-51)	Fletcher (3-41)	Dex. Davis	10
McFadden (7-52)	Morocco (9-14-171)	Cooper (4-69)	McDaniel	8
Henderson (25-163)	Morocco (6-12-118)	Fletcher (4-56)	Kirkland	9
Allen (14-97)	Morocco (5-5-45)	Cooper (3-63)	Brewster	10

1989 GAME-BY-GAME DEFENSIVE STATISTICS

Game	Brewster PL-TOT-TL	Johnson PL-TOT-TL	Nunn PL-TOT-TL	Taylor PL-TOT-TL	Kirkland PL-TOT-TL	Bodine PL-TOT-TL	Jackson PL-TOT-TL	Dx. Davis PL-TOT-PB	Moore PL-TOT-TL
Furman	28-4-0	28-8-1	28-7-1	19-3-0	23-3-1	26-3-0	13-4-0	29-0-0	26-3-1
FSU	58-12-1	54-7-0	75-9-0	51-8-0	49-5-1	39-5-0	21-7-0	79-5-1	47-5-0
VPI	51-5-0	46-4-0	49-3-0	31-3-1	25-6-1	35-5-1	23-6-0	47-4-0	41-2-0
Maryland	54-9-0	46-8-0	24-5-1	61-11-0	35-9-0	36-8-1	0-1-0	61-4-2	44-2-0
Duke	80-9-0	62-6-0	80-13-1	48-2-0	58-3-0	27-3-0	DNP	79-3-3	54-2-0
Virginia	58-5-0	53-5-0	34-1-0	31-1-0	47-5-1	33-5-2	0-0-0	60-5-2	45-7-0
Georgia Tech	71-19-0	51-5-0	52-2-0	43-8-0	52-9-0	61-7-2	0-3-0	72-6-2	50-4-0
N.C. State	71-6-0	60-6-0	INJ	15-1-0	51-8-0	42-5-0	11-2-0	71-10-1	48-2-0
Wake Forest	39-4-0	35-6-0	8-1-0	INJ	40-4-0	28-4-0	25-2-0	46-5-2	28-0-0
North Carolina	30-7-1	25-3-0	15-0-0	15-5-0	25-9-3	30-6-1	15-4-0	35-6-0	25-3-0
South Carolina	29-10-1	28-5-0	20-2-0	15-1-0	28-6-1	32-6-0	18-8-1	25-3-0	30-2-0

Game	McDaniel PL-TOT-TL	Scott PL-TOT-TL	Lott PL-TOT-TL	Simmons PL-TOT-TL	Hammond PL-TOT-TL	O'Neal PL-TOT-PB	Henderson PL-TOT-PB	McGlockton PL-TOT-TL	Geter PL-TOT-PB
Furman	22-5-1	1-2-0	28-5-0	11-5-2	26-5-0	13-2-0	32-2-0	6-2-0	10-3-0
FSU	27-2-0	3-3-0	67-5-0	36-6-1	45-3-0	30-2-1	79-7-1	26-2-0	0-0-0
VPI	27-4-1	13-5-0	47-5-0	31-3-1	41-5-2	31-3-0	52-4-2	17-1-0	24-5-0
Maryland	6-1-0	6-0-0	56-3-0	33-5-0	47-5-0	55-7-1	61-1-0	18-4-2	6-0-0
Duke	31-3-0	0-1-0	77-12-0	33-2-0	63-10-0	50-6-2	79-1-3	18-3-1	0-0-0
Virginia	36-4-0	0-0-0	65-3-1	36-5-1	41-0-0	57-7-2	67-1-2	19-3-1	7-0-1
Georgia Tech	30-7-0	0-2-0	65-6-0	35-3-0	56-6-0	22-2-0	32-1-0	33-3-1	0-0-0
N.C. State	61-9-0	INJ	65-3-0	40-6-0	53-8-1	68-9-1	50-3-2	26-0-0	17-1-0
Wake Forest	31-8-0	INJ	32-5-1	41-4-0	30-0-0	53-2-1	46-2-1	18-1-1	16-1-1
North Carolina	30-4-0	INJ	28-3-0	18-6-2	21-3-0	31-3-0	25-3-1	18-6-2	15-0-0
South Carolina	31-9-0	7-5-0	27-3-0	22-8-1	35-7-2	27-6-0	23-6-0	20-3-1	10-3-0

PL = does not include special team plays.

KNOCKDOWNS (Offensive Line)

	Harmon	Flesch	Phillips	Long	Bratton	McFadden	Fields	Hall	Davis	Kennedy	Fletcher
Furman	8	6	4	3	3	6	4	4	1	1	4
FSU	4	6	3	10	5	16	5	0	3	0	2
VPI	12	9	8	1	3	7	6	3	1	0	4
Maryland	9	8	8	2	3	6	7	2	1	0	1
Duke	4	8	2	5	2	19	6	0	1	0	2
Virginia	13	11	11	7	5	12	7	0	2	0	4
Georgia Tech	5	5	1	3	2	7	4	0	3	2	1
N.C. State	5	2	4	7	2	9	9	0	2	5	2
Wake Forest	INJ	5	3	5	2	3	4	1	1	7	1
North Carolina	8	7	5	7	4	2	6	1	1	6	2
South Carolina	10	11	10	10	6	INJ	8	4	4	8	3
Totals	78	78	59	60	37	87	66	15	20	29	26

1989 STARTING LINEUPS

OFFENSE

	FURMAN	FLORIDA ST.	VA. TECH	MARYLAND	DUKE	VIRGINIA	GA. TECH	N.C. STATE	W. FOREST	N. CAROLINA	S. CAROLINA
SE/TE	Fletcher	Fletcher	Fletcher	Fletcher	Gibson	Fletcher	Fletcher	Fletcher	Davis	Davis	Fletcher
LT	Bratton	Bratton	Bratton	Bratton	Bratton	Bratton	Bratton	Bratton	Hankins	Bratton	Bratton
LG	Flesch	Flesch	Flesch	Flesch	Flesch	Flesch	Flesch	Flesch	Flesch	Flesch	Flesch
C	Phillips	Phillips	Phillips	Phillips	Phillips	Phillips	Phillips	Phillips	Phillips	Phillips	Phillips
RG	Harmon	Harmon	Harmon	Harmon	Harmon	Harmon	Harmon	Harmon	Puckett	Harmon	Harmon
RT	Long	Long	Long	Long	Long	Long	Long	Long	Long	Long	Long
TE/FL	Fields	Fields	Fields	Fields	Fields	Fields	Fields	Davis	Fields	Fields	Fields
QB	Morocco	Morocco	Morocco	Morocco	Morocco	Morocco	Morocco	Morocco	Morocco	Morocco	Morocco
FB	McFadden	McFadden	McFadden	McFadden	McFadden	McFadden	McFadden	McFadden	McFadden	McFadden	Kennedy
TB	Joe Henderson	Allen	Allen	Allen	Allen	Allen	Joe Henderson	Joe Henderson	Joe Henderson	Joe Henderson	Joe Henderson
FL	Cooper	Cooper	Cooper	Cooper	Cooper	Cooper	Cooper	Cooper	Cooper	Cooper	Cooper
PK	Gardocki	Gardocki	Gardocki	Gardocki	Gardocki	Gardocki	Gardocki	Gardocki	Gardocki	Gardocki	Gardocki

DEFENSE

	FURMAN	FLORIDA ST.	VA. TECH	MARYLAND	DUKE	VIRGINIA	GA. TECH	N.C. STATE	W. FOREST	N. CAROLINA	S. CAROLINA
OLB	Kirkland	Kirkland	Kirkland	Kirkland	Kirkland	Kirkland	Kirkland	Kirkland	Kirkland	Kirkland	Kirkland
LT	Moore	Moore	Moore	Moore	Moore	Moore	Moore	Moore	Moore	Moore	Moore
MG	Bodine	Bodine	Bodine	Bodine	Bodine	Bodine	Bodine	Bodine	Bodine	Bodine	Bodine
RT	Hammond	Hammond	Hammond	Hammond	Hammond	Hammond	Hammond	Hammond	Hammond	Hammond	Hammond
BAN	Johnson	Johnson	Johnson	Johnson	Johnson	Johnson	Johnson	Johnson	Johnson	Johnson	Johnson
WLB	Brewster	Brewster	Brewster	Brewster	Brewster	Brewster	Brewster	Brewster	Brewster	Brewster	Brewster
SLB	Taylor	Taylor	Taylor	Taylor	Taylor	Taylor	Taylor	McDaniel	McDaniel	McDaniel	McDaniel
LC	Jer. Henderson	Jer. Henderson	Jer. Henderson	Jer. Henderson	Jer. Henderson	Jer. Henderson	Jer. Henderson	Jer. Henderson	Jer. Henderson	Jer. Henderson	Jer. Henderson
SS	Nunn	Nunn	Nunn	Nunn	Nunn	Nunn	Lott	Mouzon	Lott	Lott	Lott
FS	Lott	Lott	Lott	Lott	Lott	Lott	O'Neal	Lott	O'Neal	O'Neal	O'Neal
RC	Dexter Davis	Dexter Davis	Dexter Davis	Dexter Davis	Dexter Davis	Dexter Davis	Dexter Davis	Dexter Davis	Dexter Davis	Dexter Davis	Dexter Davis
P	Gardocki	Gardocki	Gardocki	Gardocki	Gardocki	Gardocki	Gardocki	Gardocki	Gardocki	Gardocki	Gardocki

Alphabetical Roster

NO	NAME	POS	BIRTH	HGT	WT	CL	EXP	HOME TOWN	HIGH SCHOOL	COACH
21	Terry Allen	TB	2-21-68	5-11	200	*Jr.	2VL	Commerce, GA	Banks Co.	Ronnie Parson
28	Todd Amerson	WR	6-19-70	6-0	200	So.	SQ	Atlanta, GA	Chamblee	Jim Cagle
32	Mitch Belton	DB	3-31-68	5-8	182	*Jr.	1VL	Columbia, SC	Richland Northeast	Dean Fowble
85	Mike Berry	TE	2-13-69	6-3	230	So.	SQ	Sumter, SC	Thomas Sumter	A.L. Geddings
61	Scott Beville	SN	12-18-68	6-2	224	*Jr.	1VL	Ocala, FL	Forest	Jim Simmons
31	Rodney Blunt	TB	3-27-71	5-11	180	Fr.	HS	Pensacola, FL	Pine Forest	Carl Madison
99	Rob Bodine	MG	3-3-69	6-1	235	*So.	SQ	Velva, ND	Velva	Randy Gleave
48	Doug Bolin	FB	8-31-68	6-0	225	*So.	SQ	Blacksburg, SC	Blacksburg	Johnny Gibson
65	Bruce Bratton	OT	10-1-69	6-4	268	*So.	1VL	Gaffney, SC	Gaffney	A.L. Curtis
92	Doug Brewster	LB	10-11-69	6-1	205	Jr.	2VL	Athens, GA	Clarke Central	B. Henderson
51	Mike Brown	C	3-15-69	6-2	263	*So.	SQ	Pell City, AL	Pell City	Lyle Darnell
23	Norris Brown	FS	12-14-69	5-10	183	*Fr.	RS	Conway, SC	Conway	Chuck Jordan
10	DeChane Cameron	QB	3-7-69	6-0	191	*So.	SQ	LaGrange, GA	LaGrange	Gary Guthrie
1	Michael Carr	QB	2-8-69	6-0	187	*Fr.	RS	Amite, LA	Amite	Gary Hendry
57	Joe Cobb	SN	4-21-69	5-10	236	Jr.	SQ	Greenville, SC	Carolina	David Farnham
25	Gary Cooper	WR	12-14-66	6-2	196	*Sr.	3VL	Ambridge, PA	Ambridge	Frank Antonini
7	Chip Davis	WR	11-7-68	5-10	201	Sr.	3VL	Evans, GA	Evans	Dexter Poss
97	David Davis	MG	7-31-69	6-0	286	*So.	1VL	Eastover, SC	L. Richland	Bill Kenrey
9	Dexter Davis	CB	3-20-70	5-9	180	So.	1VL	Sumter, SC	Sumter	Tom Lewis
30	Reggie Demps	TB	8-31-67	5-11	184	*Jr.	SQ	Orlando, FL	Oak Ridge	John Hemmer
87	Bruce Dixon	TE	4-2-68	6-0	221	Jr.	SQ	West Union, SC	Walhalla	Danny Woodward
36	Jay Eastmead	WR	4-22-70	6-0	176	So.	SQ	Waynesboro, GA	Edmund Burke	Ricky Ellis
38	Robin Eaves	FB	5-22-69	6-0	214	*So.	SQ	Mt. Airy, MD	Linganore	Dave Curruthers
46	Stacy Fields	TE	12-29-67	6-3	233	*Jr.	2VL	Frogmore, SC	Beaufort	Mike Rentz
59	Jeb Flesch	OG	2-21-69	6-3	266	*So.	1VL	Morrow, GA	Morrow	Bud Theodician
11	Rodney Fletcher	WR	1-27-68	6-0	186	Sr.	1VL	Barnesville, GA	Taft JC	Al Baldcock
17	Chris Gardocki	P-PK	2-7-70	6-2	183	So.	1VL	Stone Mountain, GA	Redan	Bill Cloer
26	Eric Geter	CB	6-24-70	5-11	195	Fr.	HS	Newnan, GA	Newnan	Max Bass
40	Tyrone Gibson	TE	3-1-71	6-2	233	Fr.	HS	Hartsville, SC	Hartsville	Lewis Lineberger
84	Kelly Gomillion	MG	6-16-70	5-11	252	So.	SQ	Aiken, SC	Aiken	Calvin Tripplett
38	David Goudelock	WR	8-4-70	5-9	152	So.	SQ	Winnsboro, SC	Richard Winn	Ernie Hughes
45	Junior Hall	FB	1-19-69	6-1	229	*Fr.	RS	Gastonia, NC	Ashbrook	John Kinlaw
75	Les Hall	OT	8-18-70	6-7	293	*Fr.	RS	Columbia, SC	Spring Valley	Jerry Brown
90	Vance Hammond	DT	12-4-67	6-7	295	*Jr.	2VL	Spartanburg, SC	Dorman	Al Clark
62	Kelvin Hankins	OT	8-10-69	6-3	298	*So.	SQ	Camden, NJ	Woodrow Wilson	Butch Gale
58	Dean Harman	SN	12-16-68	5-10	197	*So.	SQ	Midland, MI	Midland Down	Frank Altimore
76	Eric Harmon	OG	3-3-67	6-1	269	*Jr.	2VL	Camden, NJ	Woodrow Wilson	Butch Gale
16	Wayne Harps	BAN	12-2-66	6-2	210	*Sr.	3VL	Griffin, GA	Griffin	Lloyd Bohannon
55	John Harris	C	9-6-68	6-1	264	*Fr.	SQ	Roxboro, NC	Person	John Harris
24	Chris Hart	FS	5-12-68	5-9	186	Sr.	SQ	Miami, FL	Christopher Columbus	Dennis Lavelle
36	Jerome Henderson	CB	8-8-69	5-11	187	Jr.	2VL	Statesville, NC	W. Iredell	David Moody
33	Joe Henderson	TB	11-23-67	5-9	186	Sr.	2VL	Freehold, NJ	Freehold-Boro	Earl Owens
13	Kenzil Jackson	LB	4-22-70	5-10	226	*Fr.	RS	LaGrange, GA	LaGrange	Gary Guthrie
43	Charlie James	TB	2-23-69	6-1	207	*So.	1VL	Shaw, MS	Shaw	Edward McPherson
12	John Johnson	BAN	5-8-68	6-3	220	Jr.	2VL	LaGrange, GA	LaGrange	Gary Guthrie
24	David Joye	DB	5-13-70	5-10	192	So.	SQ	Graham, NC	Graham	Jim Mach
35	Tony Kennedy	FB	9-19-69	6-1	223	*So.	1VL	Elizabeth, NJ	Elizabeth	Jerry Moore
94	Mark Kentos	DT	3-17-70	6-3	243	So.	SQ	Flanders, NJ	Mt. Olive	Bob Moyler
44	Levon Kirkland	OLB	2-17-69	6-1	219	*So.	1VL	Lamar, SC	Lamar	Jerry Styers
6	Jon Kubu	PK	4-14-69	5-11	167	Jr.	SQ	Anderson, SC	Westside	Ted Luckadoo
34	Reggie Lawrence	TB	8-31-68	6-1	206	Jr.	1VL	Jacksonville, FL	Sandalwood	Bob Withrow
28	Stacy Lewis	WR	4-9-69	6-1	175	*Fr.	RS	Baxley, GA	Appling City	John Stephens
67	Stacy Long	OT	9-30-67	6-2	280	*Jr.	1VL	Griffin, GA	Griffin	Lloyd Bohannon
93	Ed McDaniel	LB	3-23-69	5-11	223	*So.	1VL	Batesburg, SC	Batesburg	Gary Smaller
22	Wesley McFadden	FB	1-25-67	5-11	203	*Sr.	3VL	Chester, SC	Lewisville	Jimmy Wallace
19	Jim McLees	QB	12-31-68	5-11	180	*So.	SQ	Greenville, SC	Mauldin	Clay Bradburn
91	Chester McGlockton	DT	9-16-69	6-5	296	*Fr.	RS	Whiteville, NC	Whiteville	Bill Hewett
60	Eric Mader	OLB	10-9-67	6-1	215	*Jr.	SQ	Plymouth, WI	Plymouth	James Beaver
56	Dorian Mariable	LB	9-17-67	6-2	254	*Sr.	3VL	Spartanburg, SC	Spartanburg	Alan Sitterle
14	Tony Mauney	CB	1-30-70	5-9	187	So.	1VL	Shelby, NC	Shelby	Jim Taylor

NO	NAME	POS	BIRTH	HGT	WT	CL	EXP	HOME TOWN	HIGH SCHOOL	COACH
81	Otis Moore	DT	4-26-67	6-3	276	*Sr.	3VL	Augusta, GA	Westside	Donald Fendley
8	Chris Morocco	QB	9-12-66	6-2	196	Gr.	3VL	Athens, GA	Clarke Central	Billy Henderson
47	Tyron Mouzon	SS	7-12-70	6-1	214	So.	1VL	Clearwater, FL	Dunedin	Ken Weir
39	Arlington Nunn	SS	8-26-69	5-10	185	Jr.	2VL	Clearwater, FL	Dunedin	Ken Weir
53	Chris Ogle	OT	11-12-68	6-4	265	*So.	SQ	Va. Beach, VA	First Colonial	Frank Webster
15	Robert O'Neal	FS	2-1-71	6-2	180	Fr.	HS	Clarkston, GA	Clarkston	Tommy Stringer
42	Carey Palmer	SS	2-10-67	5-11	216	*Sr.	SQ	Anderson, SC	Westside	Ted Luckadoo
50	Hank Phillips	C	11-5-66	6-5	247	*Sr.	3VL	Spruce Pine, NC	Mitchell Co.	Leland Riddle
68	David Puckett	OG	10-5-67	6-4	257	*Jr.	1VL	Charlotte, NC	Garinger	Steve Shaughnessy
69	Al Richard	OT	4-20-70	6-3	270	*Fr.	RS	Clinton, SC	Clinton	Keith Richardson
20	Larry Ryans	CB	7-28-71	6-0	178	Fr.	HS	Greenwood, SC	Greenwood	Willis Burkett
74	Mike Samnik	OG	3-14-70	6-6	257	*Fr.	RS	Clearwater, FL	Countryside	Bill Berry
37	Shane Scott	LB	10-10-69	6-1	217	*Fr.	RS	Alexandria, VA	Mt. Vernon	Bruce Patrick
96	Ashley Sheppard	OLB	1-21-69	6-5	235	Fr.	HS	Greenville, NC	North Pitt	Larry Bolger
49	Wayne Simmons	OLB	12-15-69	6-2	220	*Fr.	RS	Hilton Head, SC	Hilton Head	Dan Utley
95	Tyrone Simpson	DT	9-10-70	6-3	260	Fr.	HS	Rock Hill, SC	Northwestern	Jimmy Wallace
54	Danny Sizer	DT	10-5-67	6-5	271	*Jr.	1VL	Fletcher, NC	W. Henderson	Carol Wright
2	Robbie Spector	WR	5-29-68	5-11	179	*Jr.	1VL	Calhoun, GA	Calhoun	Jerry Smith
83	Bruce Taylor	WR	12-14-67	6-2	216	*Jr.	SQ	Athens, GA	Cedar Shoals	John Waters
70	Jeff Taylor	BAN	8-27-67	6-0	201	Jr.	SQ	Seneca, SC	Seneca	Tom Bass
58	Vince Taylor	LB	3-11-67	5-11	228	*Sr.	3VL	Clearwater, FL	Clearwater	Tom Bostic
52	Jamison Temples	OG	7-10-70	6-5	255	*Fr.	RS	Little Mtn.	Chapin	Eddie Muldrow
41	Doug Thomas	WR	9-18-69	5-10	176	Jr.	2VL	Hamlet, NC	Richmond Co.	Ed Hiatt
27	James Trapp	SS	12-28-69	6-1	175	Fr.	HS	Lawton, OK	Lawton	Darrell Ahlschlager
72	Ron Wessinger	OG	4-24-68	6-0	250	Sr.	SQ	Chapin, SC	Chapin	Eddie Muldrow
29	Fernandez West	WR	2-21-67	5-8	150	*Sr.	1VL	Cornelia, GA	Haversham Central	L. Black

*-Denotes red-shirted one year.

1989 Numerical Roster

NO	NAME	POS	BIRTH	HGT	WT	CL	EXP	HOME TOWN	HIGH SCHOOL	COACH
1	Michael Carr	QB	2-8-69	6-0	187	*Fr.	RS	Amite, LA	Amite	Gary Hendry
2	Robbie Spector	WR	5-29-68	5-11	179	*Jr.	1VL	Calhoun, GA	Calhoun	Jerry Smith
6	Jon Kubu	PK	4-14-69	5-11	167	Jr.	SQ	Anderson, SC	Westside	Ted Luckadoo
7	Chip Davis	WR	11-7-68	5-10	201	Sr.	3VL	Evans, GA	Evans	Dexter Poss
8	Chris Morocco	QB	9-12-66	6-2	196	Gr.	3VL	Athens, GA	Clarke Central	Billy Henderson
9	Dexter Davis	CB	3-20-70	5-9	180	So.	1VL	Sumter, SC	Sumter	Tom Lewis
10	DeChane Cameron	QB	3-7-69	6-0	191	*So.	SQ	LaGrange, GA	LaGrange	Gary Guthrie
11	Rodney Fletcher	WR	1-27-68	6-0	186	Sr.	1VL	Barnesville, GA	Taft JC	Al Baldcock
12	John Johnson	BAN	5-8-68	6-3	220	Jr.	2VL	LaGrange, GA	LaGrange	Gary Guthrie
13	Kenzil Jackson	LB	4-22-70	5-10	226	*Fr.	RS	LaGrange, GA	LaGrange	Gary Guthrie
14	Tony Mauney	CB	1-30-70	5-9	187	So.	1VL	Shelby, NC	Shelby	Jim Taylor
15	Robert O'Neal	FS	2-1-71	6-2	180	Fr.	HS	Clarkston, GA	Clarkston	Tommy Stringer
16	Wayne Harps	BAN	12-2-66	6-2	210	*Sr.	3VL	Griffin, GA	Griffin	Lloyd Bohannon
17	Chris Gardocki	P-PK	2-7-70	6-2	183	So.	1VL	Stone Mountain, GA	Redan	Bill Cloer
19	Jim McLees	QB	12-31-68	5-11	180	*So.	SQ	Greenville, SC	Mauldin	Clay Bradburn
20	Larry Ryans	CB	7-28-71	6-0	178	Fr.	HS	Greenwood, SC	Greenwood	Willis Burkett
21	Terry Allen	TB	2-21-68	5-11	200	*Jr.	2VL	Commerce, GA	Banks Co.	Ronnie Parson
22	Wesley McFadden	FB	1-25-67	5-11	203	*Sr.	3VL	Chester, SC	Lewisville	Jimmy Wallace
23	Norris Brown	FS	12-14-69	5-10	183	*Fr.	RS	Conway, SC	Conway	Chuck Jordan
24	David Joye	DB	5-13-70	5-10	192	So.	SQ	Graham, NC	Graham	Jim Mach
24	Chris Hart	FS	5-12-68	5-9	186	Sr.	SQ	Miami, FL	Christopher Columbus	Dennis Lavelle
25	Gary Cooper	WR	12-14-66	6-2	196	*Sr.	3VL	Ambridge, PA	Ambridge	Frank Antonini
26	Eric Geter	CB	6-24-70	5-11	195	Fr.	HS	Newnan, GA	Newnan	Max Bass
27	James Trapp	SS	12-28-69	6-1	175	Fr.	HS	Lawton, OK	Lawton	Darrell Ahlschlager
28	Todd Amerson	WR	6-19-70	6-0	200	So.	SQ	Atlanta, GA	Chamblee	Jim Cagle
28	Stacy Lewis	WR	4-9-69	6-1	175	*Fr.	RS	Baxley, GA	Appling City	John Stephens
29	Fernandez West	WR	2-21-67	5-8	150	*Sr.	1VL	Cornelia, GA	Haversham Central	L. Black
30	Reggie Demps	TB	8-31-67	5-11	184	*Jr.	SQ	Orlando, FL	Oak Ridge	John Hemmer
31	Rodney Blunt	TB	3-27-71	5-11	180	Fr.	HS	Pensacola, FL	Pine Forest	Carl Madison
32	Mitch Belton	DB	3-31-68	5-8	182	*Jr.	1VL	Columbia, SC	Richland Northeast	Dean Fowble

NO	NAME	POS	BIRTH	HGT	WT	CL	EXP	HOME TOWN	HIGH SCHOOL	COACH
33	Joe Henderson	TB	11-23-67	5-9	186	Sr.	2VL	Freehold, NJ	Freehold-Boro	Earl Owens
34	Reggie Lawrence	TB	8-31-68	6-1	206	Jr.	1VL	Jacksonville, FL	Sandalwood	Bob Withrow
35	Tony Kennedy	FB	9-19-69	6-1	223	*So.	1VL	Elizabeth, NJ	Elizabeth	Jerry Moore
36	Jerome Henderson	CB	8-8-69	5-11	187	Jr.	2VL	Statesville, NC	W. Iredell	David Moody
36	Jay Eastmead	WR	4-22-70	6-0	176	So.	SQ	Waynesboro, GA	Edmund Burke	Ricky Ellis
37	Shane Scott	LB	10-10-69	6-1	217	*Fr.	RS	Alexandria, VA	Mt. Vernon	Bruce Patrick
38	David Goudelock	WR	8-4-70	5-9	152	So.	SQ	Winnsboro, SC	Richard Winn	Ernie Hughes
38	Robin Eaves	FB	5-22-69	6-0	214	*So.	SQ	Mt. Airy, MD	Linganore	Dave Curruthers
39	Arlington Nunn	SS	8-26-69	5-10	185	Jr.	2VL	Clearwater, FL	Dunedin	Ken Weir
40	Tyrone Gibson	LB	3-1-71	6-2	233	Fr.	HS	Hartsville, SC	Hartsville	Lewis Lineberger
41	Doug Thomas	WR	9-18-69	5-10	176	Jr.	2VL	Hamlet, NC	Richmond Co.	Ed Hiatt
42	Carey Palmer	SS	2-10-67	5-11	216	*Sr.	SQ	Anderson, SC	Westside	Ted Luckadoo
43	Charlie James	TB	2-23-69	6-1	207	*So.	1VL	Shaw, MS	Shaw	Edward McPherson
44	Levon Kirkland	OLB	2-17-69	6-1	219	*So.	1VL	Lamar, SC	Lamar	Jerry Styers
45	Junior Hall	FB	1-19-69	6-1	229	*Fr.	RS	Gastonia, NC	Ashbrook	John Kinlaw
46	Stacy Fields	TE	12-29-67	6-3	233	*Jr.	2VL	Frogmore, SC	Beaufort	Mike Rentz
47	Tyron Mouzon	SS	7-12-70	6-1	214	So.	1VL	Clearwater, FL	Dunedin	Ken Weir
48	Doug Bolin	FB	8-31-68	6-0	225	*So.	SQ	Blacksburg, SC	Blacksburg	Johnny Gibson
49	Wayne Simmons	OLB	12-15-69	6-2	220	*Fr.	RS	Hilton Head, SC	Hilton Head	Dan Utley
50	Hank Phillips	C	11-5-66	6-5	247	*Sr.	3VL	Spruce Pine, NC	Mitchell Co.	Leland Riddle
51	Mike Brown	C	3-15-69	6-2	263	*So.	SQ	Pell City, AL	Pell City	Lyle Darnell
52	Jamison Temples	OG	7-10-70	6-5	255	*Fr.	RS	Little Mtn.	Chapin	Eddie Muldrow
53	Chris Ogle	OT	11-12-68	6-4	265	*So.	SQ	Va. Beach, VA	First Colonial	Frank Webster
54	Danny Sizer	DT	10-5-67	6-5	271	*Jr.	1VL	Fletcher, NC	W. Henderson	Carol Wright
55	John Harris	C	9-6-68	6-1	264	*Fr.	SQ	Roxboro, NC	Person	John Harris
56	Dorian Mariable	LB	9-17-67	6-2	254	*Sr.	3VL	Spartanburg, SC	Spartanburg	Alan Sitterle
57	Joe Cobb	SN	4-21-69	5-10	236	Jr.	SQ	Greenville, SC	Carolina	David Farnham
58	Vince Taylor	LB	3-11-67	5-11	228	*Sr.	3VL	Clearwater, FL	Clearwater	Tom Bostic
58	Dean Harman	SN	12-16-68	5-10	197	*So.	SQ	Midland, MI	Midland Down	Frank Altimore
59	Jeb Flesch	OG	2-21-69	6-3	266	*So.	1VL	Morrow, GA	Morrow	Bud Theodician
60	Eric Mader	OLB	10-9-67	6-1	215	*Jr.	SQ	Plymouth, WI	Plymouth	James Beaver
61	Scott Beville	SN	12-18-68	6-2	224	*Jr.	1VL	Ocala, FL	Forest	Jim Simmons
62	Kelvin Hankins	OT	8-10-69	6-3	298	*So.	SQ	Camden, NJ	Woodrow Wilson	Butch Gale
65	Bruce Bratton	OT	10-1-69	6-4	268	*So.	1VL	Gaffney, SC	Gaffney	A.L. Curtis
67	Stacy Long	OT	9-30-67	6-2	280	*Jr.	1VL	Griffin, GA	Griffin	Lloyd Bohannon
68	David Puckett	OG	10-5-67	6-4	257	*Jr.	1VL	Charlotte, NC	Garinger	Steve Shaughnessy
69	Al Richard	OT	4-20-70	6-3	270	*Fr.	RS	Clinton, SC	Clinton	Keith Richardson
70	Jeff Taylor	BAN	8-27-67	6-0	201	Jr.	SQ	Seneca, SC	Seneca	Tom Bass
72	Ron Wessinger	OG	4-24-68	6-0	250	Sr.	SQ	Chapin, SC	Chapin	Eddie Muldrow
74	Mike Samnik	OG	3-14-70	6-6	257	*Fr.	RS	Clearwater, FL	Countryside	Bill Berry
75	Les Hall	OT	8-18-70	6-7	293	*Fr.	RS	Columbia, SC	Spring Valley	Jerry Brown
76	Eric Harmon	OG	3-3-67	6-1	269	*Jr.	2VL	Camden, NJ	Woodrow Wilson	Butch Gale
81	Otis Moore	DT	4-26-67	6-3	276	*Sr.	3VL	Augusta, GA	Westside	Donald Fendley
83	Bruce Taylor	WR	12-14-67	6-2	216	*Jr.	SQ	Athens, GA	Cedar Shoals	John Waters
84	Kelly Gomillion	MG	6-16-70	5-11	252	So.	SQ	Aiken, SC	Aiken	Calvin Tripplett
85	Mike Berry	TE	2-13-69	6-3	230	So.	SQ	Sumter, SC	Thomas Sumter	A.L. Geddings
87	Bruce Dixon	TE	4-2-68	6-0	221	Jr.	SQ	West Union, SC	Walhalla	Danny Woodward
90	Vance Hammond	DT	12-4-67	6-7	295	*Jr.	2VL	Spartanburg, SC	Dorman	Al Clark
91	Chester McGlockton	DT	9-16-69	6-5	296	*Fr.	RS	Whiteville, NC	Whiteville	Bill Hewett
92	Doug Brewster	LB	10-11-69	6-1	205	Jr.	2VL	Athens, GA	Clarke Central	B. Henderson
93	Ed McDaniel	LB	3-23-69	5-11	223	*So.	1VL	Batesburg, SC	Batesburg	Gary Smaller
94	Mark Kentos	DT	3-17-70	6-3	243	So.	SQ	Flanders, NJ	Mt. Olive	Bob Moyler
95	Tyrone Simpson	DT	9-10-70	6-3	233	Fr.	HS	Rock Hill, SC	Northwestern	Jimmy Wallace
96	Ashley Sheppard	OLB	1-21-69	6-5	235	Fr.	HS	Greenville, NC	North Pitt	Larry Bolger
97	David Davis	MG	7-31-69	6-0	286	*So.	1VL	Eastover, SC	L. Richland	Bill Kenrey
99	Rob Bodine	MG	3-3-69	6-1	235	*So.	SQ	Velva, ND	Velva	Randy Gleave

PHONETICAL SPELLINGS

Scott Beville — Scott BEV ill
Rob Bodine — Rob Bo DEEN
DeChane Cameron — Dee SHAWN CAM er un
Chris Gardocki — Chris Gar DOCK ee
Kelly Gomillion — Kelly Go MILLION
David Goudelock — David GOO da lock
Jon Kubu — Jon KOO BOO
Eric Mader — Eric MAY dur
Dorian Mariable — DOOR ee in MARE ee able
Tony Mauney — Tony Moony
Tyron Mouzon — Tyron MOO zon
Danny Sizer — Danny SIGH zer

1989 Superlatives

Category		Clemson Team Best		Opponent Team Best
Rushing Attempts	70	vs. North Carolina	47	by Georgia Tech
Rushing Yards	355	vs. South Carolina	168	by Duke
Rushing TDs	5	vs. North Carolina, South Carolina	2	by Florida State
Pass Attempts	33	vs. Georgia Tech	56	by N.C. State
Pass Completions	21	vs. Georgia Tech	30	by N.C. State
Completion %	.889	vs. South Carolina (8-9)	.600	by Georgia Tech (15-25)
Passing Yards	265	vs. Georgia Tech	297	by N. C. State
TD Passes	2	vs. Virginia, Wake Forest	2	by Duke, UVA, Ga. Tech
Plays	85	vs. North Carolina	79	by N.C. State
Total Offense	474	vs. Virginia & North Carolina	419	by Duke
Yards Per Play	7.1	vs. Florida State	5.4	by Duke
Total TDs	6	vs. South Carolina	3	by Florida State and Duke
Points	45	vs. South Carolina	30	by Georgia Tech
Sacks	6-47	vs. North Carolina	3-27	by Georgia Tech
Punt Average	48.0	vs. Furman (3 attempts)	42.0	by Florida State (4 attempts)
Field Goals	3	vs. Furman, N.C. State, W. Forest	3	by Georgia Tech
First Downs	28	vs. North Carolina	29	by Duke
Time of Possession	38:50	vs. Furman	31:37	by Florida State
Penalties	9	vs. Duke	9	by Duke
Penalty Yards	88	vs. Duke	90	by Duke
Turnovers	4	vs. Georgia Tech	5	by Virginia Tech, Duke, NCS, USC
3rd Down Conversions	12	vs. Wake Forest	8	by Duke
Punt Return Yards	89	vs. Wake Forest	88	by Florida State
Kickoff Return Yards	155	vs. Georgia Tech	214	by Virginia Tech
Interception Return Yards	132	vs. Virginia Tech	16	by Wake Forest
Interceptions	5	vs. Duke	2	by Georgia Tech

Category		Clemson Individual Best		Opponent Individual Best
Rushing Attempts	32	by Allen (Duke)	25	by Mays (Ga. Tech)
Rushing Yards	163	by Henderson (UNC)	97	by Mays (Ga. Tech)
Rushing TDs	3	by Allen (FSU), Henderson (UNC)	1	by seven players
Pass Attempts	23	by Cameron (Ga. Tech)	56	by Montgomery (N.C. State)
Pass Completions	15	by Cameron (Ga. Tech)	30	by Montgomery (N.C. State)
Receptions	6	by Fletcher (Ga. Tech)	10	by Corders (N.C. State)
Receiving Yards	92	by Fletcher (FSU)	136	by Moore (Virginia)
Completion %	1.000	by Cameron (6-6 vs. Furman)	.558	by Ray (Duke)
(min 5 att.)	1.000	by Morocco (5-5 vs. South Carolina)		
Passing Yards	210	by Morocco (Virginia)	297	by Montgomery (N.C. State)
TD Passes	2	by Morocco (Virginia, Wake Forest)	2	by three players
Plays	32	by Allen (Duke)	58	by Montgomery (N.C. State)
All-Purpose Yards	163	by Allen (Duke), Henderson (UNC)	237	by Mickel (VPI)
Total Offense	248	by Morocco (Virginia)	297	by Montgomery (N.C. State)
Total TDs	3	by Allen (FSU), Henderson (UNC)	1	by many
Points	18	by Allen (FSU), Henderson (UNC)	12	by Mays (Ga. Tech)
Sacks	2	by McGlockton (NC)	2	by Coleman (Ga. Tech)
Punt Average	48.0	by Gardocki (Furman)	42.0	by Ward (FSU)
Field Goals	3	by Gardocki (Furman, NCS, Wake)	3	by Sisson (Ga. Tech)
Tackles	19	by Brewster (Ga. Tech)	15	by Tomlin (Md)
Punt Return Yards	89	by Lott (Wake Forest)	88	by Buckley (FSU)
Kickoff Return Yards	56	by Joe Henderson (Md)	214	by Mickel (VPI)
Interception Return Yards	73	by Simmons (FSU)	16	by Scales (Wake Forest)
Interceptions	2	by O'Neal (Duke)	1	by two players

Game By Game Team Stats (Clemson Totals on Top)

Category	FUR	FSU	VPI	UM	DUKE	UVA	GT	NCS	WAKE	UNC	USC
Total Offense	321	389	290	313	361	474	376	284	465	474	466
	58	378	243	205	419	302	385	365	324	114	155
Plays	80	55	63	73	68	83	71	71	80	85	72
	41	73	70	63	77	59	72	79	61	45	50
Yds/Play	3.9	7.07	4.6	4.3	5.3	5.7	5.3	4.0	5.8	5.5	6.5
	1.4	5.18	3.5	3.3	5.4	5.1	5.3	4.6	5.3	2.5	3.1
Yds Rushing	155	255	202	243	257	264	111	192	218	332	355
	31	106	83	126	157	54	162	87	142	(-6)	119
Rush Att	60	45	55	61	54	61	38	56	54	70	63
	30	29	28	37	34	25	47	23	25	23	35
Yds Passing	166	134	88	70	104	210	265	92	247	142	111
	27	272	160	79	262	248	223	297	182	120	36
Pass Attempts	20	10	8	12	14	22	33	15	26	15	9
	11	44	42	26	43	34	25	56	36	22	15
Pass Comp	14	8	3	5	7	14	21	8	15	8	8
	3	24	18	9	24	14	15	30	18	12	7
Had Int	0	0	0	0	1	0	2	0	1	0	1
	1	1	3	0	5	2	0	3	1	1	3
Comp %	70.0	80.0	37.5	41.7	50.0	63.6	63.6	53.3	57.6	53.3	88.9
	27.2	54.5	42.8	34.6	55.8	41.1	60.0	53.6	50.0	54.5	46.7
First Downs	21	16	13	20	20	25	24	16	25	28	24
	3	25	12	15	29	14	17	21	16	5	11
Total TDs	3	4	3	4	2	4	1	3	5	5	6
	0	3	1	1	3	2	3	1	1	0	0
Rush TDs	2	3	1	4	2	2	1	2	3	5	5
	0	2	0	1	1	0	1	1	1	0	0
Pass TDs	0	0	1	0	0	2	0	1	2	0	1
	0	1	0	0	2	2	2	0	0	0	0
TOP	38:50	28:23	33:25	33:31	30:05	36:39	28:29	35:00	37:38	38:47	34:34
	21:10	31:37	26:35	26:29	29:55	23:21	31:31	25:00	22:22	21:13	25:26
3rd Down Conv.	8-18	4-10	4-15	10-17	8-15	11-19	5-14	3-15	12-19	8-16	7-12
	3-12	6-12	4-17	5-17	8-13	5-15	6-15	6-16	6-14	2-12	5-12
Punts	3-48.0	4-42.5	8-41.0	6-41.5	4-44.2	2-38.0	2-41.5	7-46.7	2-37.0	5-45.2	3-34.7
	9-31.0	4-42.0	7-34.9	9-33.2	2-32.5	4-37.3	4-40.5	3-39.7	6-31.5	9-43.9	6-32.3
Turnovers	1	0	1	0	3	1	4	1	1	1	1
	4	2	5	0	5	2	2	5	2	2	5
Penalties	4-24	7-59	4-19	5-33	9-88	5-33	7-54	6-55	7-35	3-28	6-54
	2-20	5-35	3-38	8-59	9-90	2-10	8-51	1-15	3-25	5-31	3-15
Punt Ret	4-37	2-(-8)	2-1	5-40	1-10	2-14	2-11	3-38	3-89	5-41	3-52
	1-6	3-88	2-6	3-32	1-1	0-0	1-4	4-26	0-0	1-8	0-0
Kickoff Ret	1-15	3-97	1-11	2-56	4-81	2-24	6-155	1-20	2-46	2-39	1-15
	5-105	7-142	6-214	4-108	3-75	3-68	4-86	5-96	3-77	5-112	7-183
Int Ret	1-7	1-73	3-132	0-0	5-27	2-5	0-0	3-22	1-0	1-0	3-52
	0-0	0-0	0-0	0-0	1-0	0-0	2-0	0-0	1-16	0-0	1-0
Sacks	3-29	2-17	1-6	2-25	1-2	2-22	1-13	0-0	1-3	6-47	3-24
	1-8	0-0	0-0	1-9	1-10	0-0	3-27	1-9	1-0	2-8	0-0

Honors, Awards, & Records

TEAM (9-2, 5-2)
Gator Bowl — 5th consecutive bowl game
1st ACC team to win at least 9 games for 3 yrs
13th straight winning regular season
37 wins by senior class ties ACC record
Ranked 13th by UPI
Ranked 14th by AP
Ranked 15th by USA TODAY
Ranked 17th by SPORTS ILLUSTRATED
Ranked 9th by SAGARIN COMPUTER
Ranked 10th by KICKOFF
Ranked 14th by NEW YORK TIMES
Ranked 10th by DUNKEL INDEX
Ranked 18th by THE SPORTING NEWS
Led UPI All-ACC team with 11 first team selections
Led AP All-ACC team with 7 first team selections
Led ACC in Rushing Offense (234.91)
Led ACC in Rushing Touchdowns (30)
Led ACC in Fewest Passes Had Intercepted (5)
Led ACC in Total Defense (267.91)
Led ACC in Rushing Defense (94.64)
Led ACC in Scoring Defense (11.9)
Led ACC in Punt Returns (10.16)
Led ACC in Net Punting (38.70)
Led ACC in Turnover Ratio (+1.82)
Led ACC in Fewest First Downs Allowed (168)
Led ACC in Fewest Yards Allowed per Play (4.27)
Led ACC in Fewest Touchdowns Allowed (15)
Led ACC in Fewest Rushing First Downs Allowed (73)
Led ACC in Fewest Yards Allowed per Rush (4.19)
Led ACC in Fewest Rushing TD's Allowed (7)
Led ACC in Fewest Passing First Downs Allowed (81)
Led ACC in Fewest Yards Allowed per Pass Attempt (5.38)
Led ACC in Fewest TD Passes Allowed (7)
Led ACC in Pass Completion Defense (49.1%)
Led ACC in Passes Intercepted (20)
NCAA Top 25 Statistical Rankings:
16th in Rushing Offense
18th in Scoring Offense
5th in Total Defense
5th in Rushing Defense
22nd in Passing Defense
5th in Scoring Defense
10th in Net Punting
12th in Kickoff Returns
2nd in Turnover Ratio
Set Clemson season record for pass completion percentage (60.3%)

21 Terry Allen, TB
2nd Team All-ACC by AP
HM All-American by **Sporting News** and **Football News**
ACC Offensive Back-of-the-Week vs. Florida State
ACC Offensive Back-of-the-Week vs. Duke
ESPN/VISA Player-of-the-Game vs. Florida State
ESPN/VISA Player-of-the-Game vs. South Carolina
JPT/Schick Player-of-the-Game vs. Maryland
JPT/Schick Player-of-the-Game vs. Duke
Had ACC's longest scoring run — 73 yards vs. FSU 9/9
Topped ACC in points (18) & TD's (3) in a game vs. FSU 9/9

99 Rob Bodine
HM All-American by **Football News**

65 Bruce Bratton, OT
ESPN/The Hartford Student-of-the-Game vs. NC State

92 Doug Brewster, LB
1st Team All-ACC by AP
1st Team All-ACC by UPI
Goody's Hit-of-the-Game vs. Maryland
Goody's Hit-of-the-Game vs. NC State
HM All-American by **Sporting News** and **Football News**

25 Gary Cooper, WR
ACC Receiver-of-the-Week vs. Wake Forest
Set Clemson career record for yards/reception (20.48)
Selected to play in Hula Bowl
HM All-American by **Football News**

9 Dexter Davis, CB
1st Team All-ACC by UPI
2nd Team All-ACC by AP
ACC Defensive Back-of-the-Week vs. NC State
HM All-American by **Sporting News**

46 Stacy Fields, TE
ESPN/US ARMY Student-of-the-Game vs. Florida State
CBS/Toyota Leadership Award vs. Virginia

59 Jeb Flesch, OG
2nd Team All-ACC by AP
ACC Offensive Lineman-of-the-Week vs. Virginia
HM All-American by **Football News**

17 Chris Gardocki, PK-P
1st Team All-ACC Placekicker by AP
1st Team All-ACC Punter by AP
1st Team All-ACC Placekicker by UPI
1st Team All-ACC Punter by UPI
3rd Team AP All-American
HM All-American by **Sporting News** and **Football News**
HM All-American Punter by UPI
Only 2nd player ever to rank in NCAA Top 10 in FG's & Punting
Set ACC & Clemson season records for kick-scoring points (98)
Led ACC in Field Goals (20)
Led ACC in Punting (42.68)
Ranks 6th in NCAA in Field Goals (1.82/game)
Ranks 10th in NCAA in Punting (42.68)
Ranks 22nd in NCAA in Scoring (8.91/game)

90 Vance Hammond, DT
1st Team All-ACC by AP
1st Team All-ACC by UPI
ACC Defensive Lineman-of-the-Week vs NC State
HM All-American by **Football News**

76 Eric Harmon, OG
1st Team All-ACC by UPI
ACC Offensive Lineman-of-the-Week vs. Maryland
HM All-American by **Sporting News** and **Football News**

36 Jerome Henderson, CB
Goody's Hit-of-the-Game vs. Florida State

33 Joe Henderson, TB
JPT/Schick Player-of-the-Game vs. North Carolina
Set Clemson career record for Kickoff Return Average (26.7)

12 John Johnson, BAN
2nd Team All-ACC by AP

44 Levon Kirkland, OLB
1st Team all-ACC by UPI
2nd Team All-ACC by AP
HM All-American by **Sporting News**
ACC Defensive Lineman-of-the-Week vs. VPI
ACC Defensive Back-of-the-Week vs. UNC
Goody's Hit-of-the-Game vs. Furman
Goody's Hit-of-the-Game vs. Maryland
Goody's Hit-of-the-Game vs. Virginia
Goody's Hit-of-the-Game vs. NC State
Goody's Hit-of-the-Game vs. North Carolina
Goody's Hit-of-the-Game vs. South Carolina

67 Stacy Long, OT
1st Team All-American by THE SPORTING NEWS
Third-Team All-American by AP
1st Team All-ACC by AP
1st Team All-ACC by UPI
ACC Offensive Lineman-of-the-Week vs. NC State
ACC Lineman-of-the-Week vs. Wake Forest
ACC Lineman-of-the-Week vs. South Carolina

5 James Lott, S
1st Team All-ACC by AP
1st Team All-ACC by UPI
HM All-American by **Football News** and UPI

22 Wesley McFadden, FB
ESPN/Rheem Player-of-the-Game vs. NC State
Selected to play in East-West Shrine Game

91 Chester McGlockton, DT
ACC Rookie-of-the-Week vs. North Carolina
Goody's Hit-of-the-Game vs. Georgia Tech
Led ACC in Sacks (6 for 37 yards)
Named to red-shirt freshman honor roll by the **Sporting News**

81 Otis Moore, DT
1st Team All-ACC by UPI
2nd Team All-ACC by AP

8 Chris Morocco, QB
ACC Offensive Back-of-the-Week vs. Virginia
CBS/Chevrolet Player-of-the-Game vs. Virginia
Led ACC in Fewest Interceptions Thrown (2)
Set Clemson career record for Passing Efficiency
Set Clemson career record for Interception Avoidance (2.7%), and season (1.6%)

15 Robert O'Neal, FS
1st Team All-ACC by AP
ACC Newcomer of the Year by **Sporting News**
ACC Rookie-of-the-Week vs. Maryland
ACC Rookie-of-the-Week vs. NC State
Led ACC in Pass Interceptions (7)
Ranked 10th in NCAA in Pass Interceptions
Tied Clemson season record for Pass Interceptions
Set Clemson season record for Int. by Fr. (7)
Named Top First-Year Freshman defensive Back in the nation by The **Sporting News**
HM All-American by **Sporting News**

50 Hank Phillips, C
1st Team All-ACC by UPI
HM All-American by **Sporting News**

96 Ashley Sheppard, OLB
Goody's Hit-of-the-Game vs. Wake Forest
Named to **Sporting News** First-Year Freshman honor roll

49 Wayne Simmons, BAN
Defensive Player-of-the-Game by FSU Network
Goody's Hit-of-the-Game vs. Virginia Tech
Goody's Hit-of-the-Game vs. NC State
Goody's Hit-of-the-Game vs. South Carolina
Named Top red-shirt freshman linebacker in the nation by the **Sporting News**

Final 1989 ACC Team Statistics

TOTAL OFFENSE

Team	G	PLY	YDS	PP	TD	PG
Duke	11	866	5519	6.4	48	501.7
Virginia	12	841	4934	5.9	43	411.2
N.C. State	11	880	4444	5.1	32	404.0
Wake Forest	11	821	4218	5.1	25	383.5
CLEMSON	**11**	**801**	**4213**	**5.3**	**40**	**383.0**
Georgia Tech	11	795	4070	5.1	31	370.0
Maryland	11	791	3969	5.0	26	360.8
North Carolina	11	712	2815	4.0	18	255.9

TOTAL DEFENSE

Team	G	PLY	YDS	PP	TD	PG
CLEMSON	**11**	**690**	**2947**	**4.3**	**15**	**267.9**
N.C. State	11	737	3349	4.5	27	304.5
Georgia Tech	11	822	3732	4.5	25	339.3
Virginia	12	864	4326	5.0	28	360.5
Maryland	11	812	4123	5.1	31	374.8
Duke	11	820	4482	5.5	36	407.5
North Carolina	11	872	4547	5.2	36	413.4
Wake Forest	11	848	4785	5.6	38	435.0

RUSHING OFFENSE

Team	G	ATT	YDS	PC	TD	PG
CLEMSON	**11**	**617**	**2584**	**4.2**	**30**	**234.9**
Virginia	12	584	2594	4.4	22	216.2
Georgia Tech	11	519	2301	4.4	16	209.2
Duke	11	427	1966	4.6	17	178.7
Wake Forest	11	426	1699	4.0	6	154.5
N.C. State	11	447	1646	3.7	15	149.6
Maryland	11	440	1459	3.3	12	132.6
North Carolina	11	416	1431	3.4	12	130.1

RUSHING DEFENSE

Team	G	ATT	YDS	PC	TD	PG
CLEMSON	**11**	**336**	**1041**	**3.1**	**7**	**94.6**
N.C. State	11	469	1503	3.2	12	136.6
Georgia Tech	11	466	1630	3.5	15	148.2
Virginia	12	505	2038	4.0	16	169.8
Duke	11	478	1953	4.1	23	177.6
Maryland	11	525	2152	4.1	16	195.6
Wake Forest	11	531	2313	4.4	21	210.3
North Carolina	11	623	2613	4.2	22	237.6

PASSING OFFENSE

Team	G	CM-AT	%	TD	IN	YDS	PG
Duke	11	279-439	.635	29	20	3553	323.0
N.C. State	11	234-433	.540	16	18	2798	254.4
Wake Forest	11	191-395	.484	18	11	2518	228.9
Maryland	11	189-351	.538	12	8	2510	225.2
Virginia	12	140-257	.545	20	10	2340	195.0
Georgia Tech	11	144-276	.522	13	14	1769	160.8
CLEMSON	**11**	**111-184**	**.603**	**7**	**5**	**1629**	**148.1**
North Carolina	11	121-296	.409	4	22	1384	125.8

PASSING DEFENSE

Team	G	CM-AT	%	TD	IN	YDS	PG
N.C. State	11	137-268	.511	11	14	1846	167.8
CLEMSON	**11**	**174-354**	**.491**	**7**	**20**	**1906**	**173.3**
North Carolina	11	123-249	.494	11	11	1934	175.8
Maryland	11	150-287	.523	14	15	1971	179.2
Georgia Tech	11	196-356	.551	8	14	2102	191.1
Virginia	12	184-359	.513	12	14	2309	192.4
Wake Forest	11	173-317	.546	17	7	2472	224.7
Duke	11	176-339	.519	13	17	2529	229.9

SCORING OFFENSE

Team	G	TD	PAT	2PT	FG	SF	PTS	PG
Duke	11	48	37	2	9	0	356	32.4
CLEMSON	**11**	**40**	**39**	**1**	**20**	**0**	**341**	**31.0**
Virginia	12	43	40	1	16	1	350	29.2
N.C. State	11	32	27	1	19	1	280	25.5
Georgia Tech	11	31	30	1	15	1	265	24.1
Maryland	11	26	26	1	11	0	215	19.6
Wake Forest	11	25	25	0	7	0	194	17.6
North Carolina	11	18	15	0	5	0	138	12.6

SCORING DEFENSE

Team	G	TD	PAT	2PT	FG	SF	PTS	PG
CLEMSON	**11**	**15**	**14**	**0**	**9**	**0**	**131**	**11.9**
Georgia Tech	11	25	21	3	12	0	213	19.4
N.C. State	11	27	23	2	8	0	213	19.4
Virginia	12	28	18	2	17	0	241	20.0
Maryland	11	31	28	0	8	0	238	21.6
Duke	11	36	31	3	11	0	286	26.0
North Carolina	11	36	34	1	13	3	297	27.0
Wake Forest	11	38	35	0	18	1	319	29.0

PUNT RETURNS

Team	G	NO	YDS	TD	AVG
CLEMSON	**11**	**32**	**325**	**0**	**10.2**
Maryland	11	26	251	0	9.7
Wake Forest	11	19	156	1	8.2
N.C. State	11	35	239	0	6.8
Virginia	12	23	151	0	6.6
North Carolina	11	19	114	1	6.0
Georgia Tech	11	30	173	0	5.8
Duke	11	21	96	0	4.6

KICKOFF RETURNS

Team	G	NO	YDS	TD	AVG
CLEMSON	**11**	**25**	**559**	**0**	**22.4**
Georgia Tech	11	43	939	0	21.8
Duke	11	43	904	0	21.0
North Carolina	11	53	1055	0	19.9
N.C. State	11	41	778	0	19.0
Virginia	12	47	876	0	18.6
Maryland	11	38	707	0	18.6
Wake Forest	11	45	794	0	17.6

3RD DOWN CONVERSIONS

Team	G	MADE	ATT	PCT%
Duke	11	77	150	.513
N.C. State	11	92	189	.487
Virginia	12	77	163	.472
CLEMSON	**11**	**80**	**170**	**.470**
Georgia Tech	11	73	162	.451
Wake Forest	11	78	181	.431
Maryland	11	62	170	.364
North Carolina	11	47	166	.283

3RD DOWN CONVERSION DEFENSE

Team	G	MADE	ATT	PCT%
N.C. State	11	54	157	.343
CLEMSON	**11**	**56**	**155**	**.361**
North Carolina	11	74	182	.407
Virginia	12	74	181	.409
Wake Forest	11	69	167	.413
Georgia Tech	11	74	172	.430
Maryland	11	71	164	.433
Duke	11	80	174	.460

KICKOFF RETURN COVERAGE

Team	G	NO	YDS	TD	AVG
N.C. State	11	45	791	0	17.6
Maryland	11	45	846	0	18.8
Virginia	12	58	1103	0	19.0
North Carolina	11	33	640	0	19.4
Wake Forest	11	34	673	0	19.8
Georgia Tech	11	43	881	0	20.5
Duke	11	62	1312	0	21.2
CLEMSON	**11**	**52**	**1266**	**1**	**24.3**

NET PUNTING

School	G	PT-AVG	RET-YDS	NET
CLEMSON	**11**	**42-42.4**	**16-171**	**38.7**
North Carolina	11	76-40.97	41-297	37.1
Maryland	11	60-39.92	33-205	36.5
Georgia Tech	11	50-38.78	18-146	35.9
N.C. State	11	51-37.78	25-166	34.5
Virginia	12	43-36.74	16-163	34.5
Wake Forest	11	67-36.03	37-367	30.6
Duke	11	32-32.19	12-138	27.9

QUARTERBACK SACKS

School	G	SACKS	YARDS	SACK/PG
Georgia Tech	11	26	186	2.36
N.C. State	11	26	167	2.36
CLEMSON	**11**	**21**	**184**	**1.91**
Duke	11	21	145	1.91
North Carolina	11	20	124	1.82
Virginia	12	19	121	1.58
Maryland	11	14	98	1.27
Wake Forest	11	10	104	0.91

TURNOVER RATIO

School	GAIN IN-FM/TO	LOST IN-FM/TO	DIF	RATIO
CLEMSON	**20-14/34**	**5-9/14**	**+20**	**+1.82**
Virginia	14-10/24	10-8/18	+6	+.50
Maryland	16-7/23	8-13/21	+2	+.18
N.C. State	14-17/31	18-12/30	+1	+.09
Duke	17-9/26	20-8/28	-2	-.18
Georgia Tech	15-15/30	14-18/32	-2	-.18
North Carolina	11-15/26	22-7/29	-3	-.27
Wake Forest	7-9/16	16-11/27	-10	-.91

TIME OF POSSESSION

School	G	FOR	OPP	AVG/PG
CLEMSON	**11**	**34:08**	**25:52**	**+8:16**
N.C. State	11	31:18	28:42	+2:36
Duke	11	30:28	29:32	+0:46
Georgia Tech	11	30:15	29:45	+0:30
Virginia	12	30:07	29:53	+0:14
Maryland	11	29:40	30:20	-0:40
Wake Forest	11	26:59	33:01	-5:02
North Carolina	11	25:41	34:19	-8:38

PENALTY YARDAGE

Team	G	PEN	YARDS	AVG
N.C. State	11	37	291	26.45
Virginia	12	47	389	32.42
North Carolina	11	44	387	35.18
Wake Forest	11	52	448	40.73
CLEMSON	**11**	**62**	**470**	**42.73**
Duke	11	60	520	47.27
Maryland	11	74	635	57.73
Georgia Tech	11	76	641	58.27

FIRST DOWNS PER GAME

School	G	RUN	PASS	PEN	TOT	AVG
Duke	11	128	160	18	306	27.8
N.C. State	11	89	145	18	252	22.9
Virginia	12	147	99	13	259	21.6
CLEMSON	**11**	**146**	**76**	**10**	**232**	**21.1**
Wake Forest	11	93	115	10	218	19.8
Maryland	11	89	115	13	217	19.7
Georgia Tech	11	125	79	11	215	19.6
North Carolina	11	75	69	11	155	14.1

FIRST DOWNS ALLOWED PER GAME

School	G	RUN	PASS	PEN	TOT	AVG
CLEMSON	**11**	**73**	**81**	**14**	**168**	**15.3**
N.C. State	11	81	87	7	175	15.9
Georgia Tech	11	99	99	18	216	19.6
Virginia	12	118	108	15	241	20.1
Maryland	11	124	87	16	227	20.6
Duke	11	113	108	12	233	21.2
North Carolina	11	148	85	18	251	22.8
Wake Forest	11	128	116	9	253	23.0

Final 1989 ACC Individual Statistics

RUSHING

	Player, School	GP	ATT	YARDS	AVG	TD	YDS/PG
1.	Jerry Mays, Sr., Georgia Tech	11	249	1349	5.4	8	122.64
2.	Randy Cuthbert, So., Duke	11	187	1023	5.5	10	93.00
3.	Marcus Wilson, Jr., Virginia	12	223	1098	4.9	4	91.50
4.	**JOE HENDERSON, Sr., CLEMSON**	**11**	**156**	**756**	**4.8**	**6**	**68.73**
5.	Roger Boone, Sr., Duke	10	97	525	5.4	5	52.50
6.	Shawn Moore, Jr., Virginia	12	139	505	3.6	9	45.91
7.	**WESLEY McFADDEN, Sr., CLEMSON**	**10**	**104**	**440**	**4.2**	**5**	**44.00**
8.	Bren Lowery, Sr., Maryland	11	100	482	4.8	1	43.82
9.	Ricky Johnson, Sr., Maryland	11	112	469	4.2	6	42.64
10.	Aaron Staples, Sr., North Carolina	11	114	463	4.1	4	42.09

RECEIVING

	Player, School	GP	REC	YARDS	AVG	TD	REC/PG
1.	Ricky Proehl, Sr., Wake Forest	11	65	1053	16.2	11	5.91
2.	Clarkston Hines, Sr., Duke	11	61	1149	18.8	17	5.55
3.	Randy Cuthbert, So., Duke	11	50	470	9.4	0	4.55
4.	Mike Kavulic, Sr., N.C. State	11	46	745	16.2	2	4.18
5.	Barry Johnson, Jr., Maryland	11	43	689	16.0	6	3.91
6.	Chris Corders, Jr., N.C. State	11	42	528	12.6	6	3.82
7.	Todd Varn, Sr., N.C. State	11	41	333	8.1	1	3.73
8.	Bruce McGonnigal, Jr., Virginia	12	42	634	15.1	6	3.50
9.	Randall Felton, Fr., North Carolina	11	37	495	13.4	1	3.36
9.	Jerry Mays, Sr., Georgia Tech	11	37	275	7.4	4	3.36

PASSING EFFICIENCY

	Player, School (Min. 10 passes)	GP	CMP-ATT	PCT	INT	PCT	YDS	ATT	TD	PCT	PTS
1.	David Brown, So., Duke	9	104-163	.638	6	3.7	1479	9.1	14	8.6	161.0
2.	Shawn Moore, Jr., Virginia	12	124-220	.564	7	3.2	2076	9.4	18	8.2	156.3
3.	**CHRIS MOROCCO, Sr., CLEMSON**	**11**	**74-125**	**.592**	**2**	**1.6**	**1074**	**8.6**	**6**	**4.8**	**144.0**
4.	Billy Ray, Jr., Duke	9	174-274	.635	14	5.1	2035	7.4	15	5.5	133.7
5.	Neil O'Donnell, Sr., Maryland	11	156-280	.557	4	1.4	2103	7.5	10	3.6	127.7
6.	Shane Montgomery, Sr., N.C. State	11	217-395	.549	15	3.8	2632	6.7	16	4.1	116.7
7.	Phillip Barnhill, Jr., Wake Forest	11	182-377	.483	11	2.9	2454	6.5	17	4.5	112.0
8.	Shawn Jones, Fr., Georgia Tech	11	142-271	.524	13	4.8	1748	6.5	12	4.4	111.6
	NON-QUALIFIERS WITH 25-OR-MORE PASS ATTEMPTS										
	DeCHANE CAMERON, So., CLEMSON	**11**	**31-47**	**.660**	**2**	**4.2**	**401**	**8.5**	**0**	**4.8**	**129.1**
	Matt Blundin, So., Virginia	6	16-37	.432	3	8.1	264	7.1	2	5.4	104.8
	Scott Zolak, Jr., Maryland	10	33-69	.478	3	4.4	407	5.9	2	2.9	98.2
	Jonathan Hall, Sr., North Carolina	8	50-113	.443	4	3.5	581	5.1	2	1.8	86.2
	Todd Burnett, So., North Carolina	4	26-48	.542	4	8.3	276	5.8	0	0.0	85.8
	Preston Poag, Jr., N.C. State	11	17-36	.472	3	8.3	166	4.6	0	0.0	69.3
	Chuckie Burnette, Fr., North Carolina	7	44-133	.331	14	10.5	520	3.9	2	1.5	49.8

TOTAL OFFENSE

			RUSHING		PASSING		TOTAL OFF				
	Player, School	GP	ATT	YDS	ATT	YDS	PL	YDS	YD/PL	TDR	YDSPG
1.	Phil Barnhill, Jr., Wake Forest	11	92	366	377	2454	469	2820	6.0	20	256.4
2.	Billy Ray, Jr., Duke	9	59	115	274	2035	333	2150	6.5	16	238.9
3.	Shawn Moore, Jr., Virginia.	12	139	505	220	2076	359	2581	7.2	27	234.6
4.	Shane Montgomery, Sr., N.C. State	11	34	-52	395	2632	429	2580	6.0	17	234.6
5.	Shawn Jones, Fr., Georgia Tech	11	112	330	271	1748	383	2078	5.4	15	188.9
6.	Neil O'Donnell, Sr., Maryland	11	77	-44	280	2103	357	2059	5.8	10	187.2
7.	David Brown, So., Duke	9	17	-25	163	1479	180	1454	8.1	15	161.6
8.	Jerry Mays, Sr., Georgia Tech	11	249	1349	0	0	249	1349	5.4	8	122.6
9.	**CHRIS MOROCCO, Sr., CLEMSON**	**11**	**70**	**230**	**125**	**1074**	**195**	**1304**	**6.7**	**9**	**118.6**
10.	Randy Cuthbert, So., Duke	11	187	1023	0	0	187	1023	5.5	10	93.0

PUNT RETURNS

	Player, School	NO	YARDS	TD	AVG
1.	Bren Lowery, Sr., Maryland	21	213	0	10.1
2.	**JAMES LOTT, Sr., CLEMSON**	**27**	**226**	**0**	**8.4**
3.	Ricky Proehl, Sr., Wake Forest	17	116	0	6.8
4.	Barry Anderson, Sr., N.C. State	30	203	0	6.8
5.	Tim Finkelston, Sr., Virginia	22	149	0	6.8
6.	Willie Clay, So., Georgia Tech	28	167	0	5.9
7.	Eric Blount, So., North Carolina	14	67	0	4.8
8.	Wyatt Smith, So., Duke	13	47	0	3.6

KICKOFF RETURNS

	Player, School	NO	YARDS	TD	AVG
1.	Bren Lowery, Sr., Maryland	14	334	0	23.9
2.	T.J. Edwards, Jr., Georgia Tech	35	831	0	23.7
3.	Eric Blount, So., North Carolina	24	554	0	23.1
4.	Quinton McCracken, So., Duke	12	265	0	22.1
5.	Randy Jones, Jr., Duke	23	477	0	20.7
6.	**DOUG THOMAS, Jr., CLEMSON**	**11**	**227**	**0**	**20.6**
7.	Terry Kirby, Fr., Virginia	13	257	0	19.8
8.	Marcus Wilson, Jr., Virginia	15	283	0	18.9

INTERCEPTION LEADERS

	Player, School	INT	YDS	TD	PG
1.	**ROBERT O'NEAL, Fr., CLEMSON**	**7**	**96**	**0**	**0.64**
2.	Wyatt Smith, So., Duke	6	110	2	0.55
2.	Ken Swilling, So., Georgia Tech	6	200	2	0.55
4.	Jason Wallace, Jr., Virginia	5	44	0	0.45
5.	Willie Clay, So., Georgia Tech	4	116	0	0.36
6.	Fernandus Vinson, Jr., N.C. State	4	120	0	0.36

Robert O'Neal led the ACC in interceptions.

PUNTING LEADERS

	Player, School	PUNTS	YARDS	AVG
1.	**CHRIS GARDOCKI, So., CLEMSON**	**44**	**1878**	**42.68**
2.	Scott McAlister, So., North Carolina	73	3114	42.66
3.	Dan DeArmas, So., Maryland	57	2363	41.46
4.	Preston Poag, Jr., N.C. State	44	1766	40.14
5.	Scott Aldredge, Jr., Georgia Tech	49	1939	39.57
6.	Myron Martin, Jr., Virginia	25	946	37.84
7.	Kim Sheek, Fr., Wake Forest	66	2377	36.02
8.	Randy Gardner, Fr., Duke	18	617	34.28

FIELD GOAL LEADERS

	Player, School	GP	FGM	FGA	PCT	PG
1.	**CHRIS GARDOCKI, So., CLEMSON**	**11**	**20**	**25**	**.800**	**1.82**
2.	Damon Hartman, So., N.C. State	11	19	28	.678	1.73
3.	Scott Sisson, Fr., Georgia Tech	11	15	24	.625	1.36
4.	Jake McInerney, Jr., Virginia	12	16	20	.800	1.33
5.	Dan DeArmas, So., Maryland	11	11	16	.688	1.00
6.	Randy Gardner, Fr., Duke	11	9	16	.563	0.82
7.	Wilson Hoyle, Sr., Wake Forest	11	7	12	.583	0.64
8.	Clint Gwaltney, So., North Carolina	11	5	14	.357	0.45

SCORING LEADERS

	Player, School	GP	TDR	TDP	TDD	2PT	PATS	FGS	PTS	PTS/PG
1.	Clarkston Hines, Sr., Duke	11	0	17	0	1	0	0	104	9.45
2.	**CHRIS GARDOCKI, So., CLEMSON**	**11**	**0**	**0**	**0**	**0**	**38-38**	**20-25**	**98**	**8.91**
3.	Damon Hartman, So., N.C. State	11	0	0	0	0	27-28	19-28	84	7.64
4.	Jake McInerney, Jr., Virginia	12	0	0	0	0	40-40	16-20	88	7.33
5.	Scott Sisson, Fr., Georgia Tech	11	0	0	0	0	30-30	15-24	75	6.82
6.	Jerry Mays, Sr., Georgia Tech	11	8	4	0	0	0	0	72	6.55
7.	Ricky Proehl, Sr., Wake Forest	11	0	11	0	0	0	0	66	6.00
8.	Randy Gardner, Fr., Duke	11	0	0	0	0	37-40	9-16	64	5.82
9.	Randy Cuthbert, So., Duke	11	10	0	0	0	0	0	60	5.45
10.	Dan DeArmas, So., Maryland	11	0	0	0	0	24-24	11-16	57	5.18

ALL PURPOSE YARDAGE LEADERS

	Player, School	GP	RUSH	REC	PR	KOR	YARDS	PLAYS	YD/PLY	YD/PG
1.	Jerry Mays, Sr., Georgia Tech	11	1349	275	0	0	1624	286	5.68	147.6
2.	Randy Cuthbert, So., Duke	11	1023	470	0	54	1547	241	6.42	140.6
3.	Marcus Wilson, Jr., Virginia	12	1098	159	0	283	1540	257	5.99	128.3
4.	Ricky Proehl, Sr., Wake Forest	11	135	1053	116	0	1304	98	13.31	118.5
5.	Clarkston Hines, Sr., Duke	11	-5	1149	0	0	1144	62	18.45	104.0
6.	Anthony Williams, So., Wake Forest	11	429	66	0	641	1136	160	7.10	103.2
7.	Eric Blount, So., North Carolina	11	409	102	67	554	1132	143	7.92	102.9
8.	Bren Lowery, Sr., Maryland	11	482	96	213	334	1125	150	7.50	102.3
9.	**JOE HENDERSON, Sr., CLEMSON**	**11**	**756**	**97**	**0**	**188**	**1041**	**168**	**6.20**	**94.6**
10.	T.J. Edwards, Jr., Georgia Tech	11	150	31	0	831	1012	71	14.25	92.0

Clemson 30, Furman 0

September 2, 1989 — 80,508

at Clemson Memorial Stadium — 2:25

85 degrees, sunny, 10 MPH wind

AP Top Twenty-Five (August 27, 1989)

1. Michigan	10. Arkansas	19. Brigham Young
2. Notre Dame	11. Penn St.	20. Pittsburgh
3. Nebraska	12. Clemson	21. Houston
4. Miami	13. Syracuse	22. Illinois
5. Southern Cal.	14. Colorado	23. Iowa
6. Florida St.	15. Oklahoma	24. N. Carolina St.
7. LSU	16. Alabama	25. Ohio St.
8. Auburn	17. West Virginia	
9. UCLA	18. Arizona	

Clemson's defense was ranked in the top 25 in the nation in all four major categories in 1989 and everyone got a preview of coming events in the season opener against Furman. The Tigers held the defending NCAA Division I-AA champions to just 58 yards in total offense and just three first downs. The 58 yards in total offense by Furman gave Clemson the best single game total defense figure in the nation over the first six weeks of the season.

Furman's first down total was the lowest by a Clemson opponent since Presbyterian had just three in a 1957 game with the Tigers. It also marked the best total defense effort by a Danny Ford coached team and it tied for the best pass defense by a Ford coached team. The Paladins, who went on to win their last 10 regular season games after the loss to Clemson, had just 27 yards passing.

Overall, it was Clemson's best total defense effort since the 1963 Virginia game when the Cavs had just 41 yards in total offense. Furman had scored in 76 straight games prior to the Clemson game and it was Clemson 's first shutout since the 1987 Western Carolina contest. Furman was held without a first down and to just eight yards in total offense in the second half, they had the ball in Clemson territory just once all day, and that was after a Clemson fumble. Their deepest penetration was the Clemson 25.

John Johnson led the balanced defense for Clemson with eight tackles, while Arlington Nunn had seven. Twenty-four different Tigers had at least one tackle and 65 different players took part in the action.

Offensively, Clemson completed 14-20 for 166 yards and had more yards passing than rushing for just the 17th game in the Ford era. It was just the ninth time in the Danny Ford era that Clemson had completed 70 percent of its passes in a game. Chris Morocco earned his second career start and hit 8-14 passes, but DeChane Cameron came off the bench to hit 6-6 for 67 yards. Cameron became just the second Clemson quarterback in history to have a perfect game, given a minimum of five attempts.

Stacy Fields caught four passes at the tight end slot, the most by a Clemson tight end in four years. Chris Gardocki had three field goals and averaged 48 yards a punt as he got his All-America season off to a good start. He made his first three field goal attempts of the season wthout a tee, including two from over 40 yards out.

Scoring by Quarters

Furman	0	0	0	0	—	0
Clemson	3	10	7	10	—	30

Belton 's first blocked punt of the year led to a touchdown by Tony Mauney.

Scoring Summary

CU — Gardocki 36 FG, 3:15, 1st
CU — McFadden 1 run (Gardocki Kick) 14:04, 2nd
CU — Gardocki 46 FG, 9:12, 2nd
CU — Morocco 1 run (Gardocki Kick) 1:28, 3rd
CU — Gardocki 48 FG, 7:45, 4th
CU — Mauney recovered blocked punt in end zone (Gardocki Kick) 6:08, 4th

Team Statistics	CU	FU
First Downs	21	3
Net Rushing	60-155	30-31
Passing (Com-Att-I)	14-20-1	3-11-1
Passing Yards	166	27
Total Offense	80-321	41-58
Yards/Play	4.0	1.4
Fumbles	1-1	5-3
Total Turnovers	1	4
Penalties	3-20	3-24
Interceptions	1-7	0-0
Punting	3-48.0	9-31.0
Punt Returns	4-37	1-6
Kickoff Returns	1-15	7-132
Time of Possession	38:50	21:10
Third-Down Conversions	8-18	3-12
Sacks By	3-29	2-27

Individual Stats

Rushing (Att-Yds-TD)
Clemson — Joe Henderson 17-64-0; Blount 10-24-0; McFadden 10-21-1; Morocco 12-15-1; Cameron 7-15-0; James 3-14-0; Hall 1-2-0
Furman — Sterling 9-37-0; Stockdale 4-11-0; Sherwood 4-10-0; Daugherty 6-4-0; DeBusk 7-(-31)-0

Passing (Com-Att-I-Yds-TD)
Clemson — Morocco 8-14-0-99-0; Cameron 6-6-0-67-0
Furman — DeBusk 3-11-1-27-0

Receiving (Rec-Yds-TD)
Clemson — Fields 4-24-0; Cooper 3-40-0; Thomas 2-31-0; Spector 2-33-0; Fletcher 1-19-0; McFadden 1-11-0; Blunt 1-8-0
Furman — Key 2-29-0; Daugherty 1-(-2)-0

Kickoff Returns
Clemson — Joe Henderson 1-15
Furman — Burns 4-72, Grant 2-36, Tremble 1-24

Punt Returns
Clemson — Lott 3-12, Belton 1-25
Furman — Turner 1-6

Interceptions
Clemson — Dexter Davis 1-7
Furman — none

Clemson Defensive Leaders:
Tackle Leaders — John Johnson 8, Nunn 7, Lott 5, Hammond 5, McDaniel 5
Sacks — John Johnson 1-11, Kirkland 1-10, Moore 1-8
PBUs — Moore 1

Offensive Knockdown Block Leaders:
Harmon 8, Flesch 6, McFadden 6, Phillips 4, Fields 4, Fletcher 4, Hall 4, Joe Henderson 4

Clemson 34, Florida State 23

September 9, 1989 — 61,897

Doak Campbell Stadium — 3:10 (ESPN TV)

88 degrees, clear, 5 MPH wind

AP Top Twenty-Five
(September 5, 1989)

1. Notre Dame	10. Clemson	19. Alabama
2. Michigan	11. Illinois	20. Arizona
3. Miami	12. Penn St.	21. LSU
4. Nebraska	13. Southern Cal.	22. Houston
5. Auburn	14. Syracuse	23. Pittsburgh
6. UCLA	15. Texas A&M	24. Brigham Young
7. Arkansas	16. Florida St.	25. N. Carolina St.
8. Oklahoma	17. West Virginia	
9. Colorado	18. S. Mississippi	

Two of the top six winningest programs in the nation over the last four years met in Tallahassee, FL in week two. Clemson entered the game with a 29-6-2 record over the last four years for a .811 percentage, while Florida State was 29-7-1 for a .797 percentage. Clemson ranked fifth and Florida State sixth in terms of winning percentage for that period of time. It also marked the dual of two of the winningest active coaches in college football. Danny Ford was fourth entering the game with a .754 winning percentage, while Seminole Coach Bobby Bowden was eighth at .720.

Clemson exploded offensively in the first half and took a 21-0 lead in front of a stunned Florida State crowd. Terry Allen scored on a pair of one-yard runs on Clemson's first possession of the first and second periods. Wayne Simmons came through with a 73-yard interception return for touchdown, the second longest interception return in Clemson history by a linebacker. Jimmy Quarles had a 90-yarder against Rice in 1951.

After a Florida State touchdown, Terry Allen showed his improved speed and went 73 yards for a score just 1:16 before halftime to give Clemson a 28-7 lead near intermission. Allen had 130 yards rushing and three touchdowns for the evening. It was the first time Florida State had given up 28 points in a half since the 1985 Florida game and, in general, Clemson surprised the nation via ESPN with a victory that would look better and better as the season progressed. Clemson entered the game ranked 10th in the nation, but was an underdog against 16th rated FSU.

Chris Gardocki put the game out of reach with a pair of field goals in the fourth quarter as Clemson controlled the clock much of the second half behind the ball handling expertise and passing proficiency of Chris Morocco. The native of Athens, GA hit 8-9 passes for the evening for 134 yards, including 4-92 to Rodney Fletcher. He was a reason Clemson did not turn the ball over against Florida State for the second straight year. It was the 16th turnoverless game in Danny Ford's 119-game career, but the seventh in the last 15 contests.

Clemson averaged 7.1 yards a play for the night, just the sixth time a Danny Ford coached Clemson team had reached the 7.0 yards play figure. Stacy Long was a key for Clemson as he had his first great game in an All-America junior season with an 85 percent grade and a 10-knockdown block performance against Odell Haggins and the FSU front four.

Defensively, Doug Brewster was the top tackler with 12 stops, but a pair of Clearwater, FL natives also made great contributions in their home state. Arlington Nunn had nine stops, while Vince Taylor contributed eight. Simmons had a sack to go with his 73-yard interception return. The Clemson defense held Florida State to 106 yards rushing. FSU scored a touchdown with just five seconds left to bring the margin to 11 points.

The victory over the 16th ranked Seminoles gave Danny Ford a 6-0 record in the state of Florida, including 5-0 in bowl games. It broke a 10-game Florida State home winning streak and dropped Florida State to a 48-10-1 home record over the last 10 seasons.

Scoring by Quarters

Clemson	7	21	0	6	—	34
Florida St.	0	10	6	7	—	23

Scoring Summary

CU — Allen 1 run (Gardocki Kick) 10:59, 1st
CU — Allen 1 run (Gardocki Kick) 14:57, 2nd
CU — Simmons 73 int return (Gardocki Kick) 12:57, 2nd
FSU — Carter 1 run (Mason Kick) 1:34, 2nd
CU — Allen 73 run (Gardocki Kick) 1:16, 2nd
FSU — Mason 28 FG, 0:00, 2nd
FSU — Moore 1 run (Run Failed) 8:46, 3rd
CU — Gardocki 29 FG, 14:13, 4th
CU — Gardocki 26 FG, 9:11, 4th
FSU — Parker 13 pass from Weldon (Mason Kick) :05, 4th

Team Statistics	CU	FSU
First Downs	16	25
Net Rushing	45-255	29-106
Passing (Com-Att-I)	8-10-0	24-44-1
Passing Yards	134	272
Total Offense	55-389	73-378
Yards/Play	7.1	5.2
Fumbles	0-0	2-1
Total Turnovers	0	2
Penalties	7-59	5-35
Interceptions	1-73	0-0
Punting	4-42.5	4-42.0
Punt Returns	2-(-8)	3-88
Kickoff Returns	3-97	7-142
Time of Possession	31:37	28:23
Third Down Conversions	4-10	6-12
Sacks By	2-17	0-0

Individual Statistics

Rushing (Att-Yds-TD)
Clemson — Allen 20-130-3; Joe Henderson 7-63-0; Morocco 7-30-0; McFadden 7-21-0; James 2-6-0; Cameron 1-3-0; Carr 1-2-0
Florida State — Moore 6-34-1; Parker 6-32-0; Haynes 1-21-0; D. Carter 6-15-1; Lewis 2-11-0; E. Bennett 5-10-0; Willis 3-(-17)-0

Passing (Com-Att-I-Yds-TD)
Clemson — Morocco 8-9-0-134-0; Allen 0-1-0-0-0
Florida State — Willis 22-40-1-242-0; Weldon 2-4-0-30-1

Receiving (Rec-Yds-TD)
Clemson — Fletcher 4-92-0; McFadden 2-21-0; Fields 1-16-0; Allen 1-5-0
Florida State — Dawsey 7-106-0; Anthony 4-41-0; Lewis 3-53-0; Bennett 3-19-0; Parker 2-20-1; Johnson 2-20-0; Moore 1-3-0

Kickoff Returns
Clemson — Joe Henderson 1-45; Thomas 2-52
Florida State — Dawsey 3-54; Baker 4-88

Punt Returns
Clemson — Lott 2-(-8)
Florida State — Buckley 3-88

Interceptions
Clemson — Simmons 1-73

Clemson Defensive Stats
Tackle Leaders — Brewster 12, Nunn 9, Taylor 8, Jerome Henderson 7, Johnson 7, Jackson 7, Simmons 6
Sacks — Simmons 1-11, Bodine 1-6
PBUs — 7 players with 1 apiece

Offensive Knockdown Block Leaders
McFadden 16, Long 10, Flesch 6, Bratton 5, Fields 5
ACC Player of the Week: Terry Allen (TB)

Clemson 27, Virginia Tech 7

September 16, 1989 — 47,152

Lane Stadium — 2:52

70 degrees, overcast, 5 MPH wind

AP Top Twenty-Five
(September 11, 1989)

1. Notre Dame	10. Illinois	19. N. Carolina St.
2. Michigan	11. Syracuse	20. UCLA
3. Miami	12. West Virginia	21. LSU
4. Nebraska	13. Southern Cal.	22. Texas A&M
5. Auburn	14. Pittsburgh	23. Washington St.
6. Oklahoma	15. Washington	24. Iowa
7. Clemson	16. Alabama	25. Mississippi St.
8. Colorado	17. Tennessee	
9. Arkansas	18. Houston	

Defense was once again the name of the game for Clemson as the opponent's offense failed to score a touchdown for the second time in three weeks. Wesley McFadden and Terry Allen led Clemson to its third straight victory of the season and its 12th win in the last 13 outings against Virginia Tech.

McFadden had rushed for 226 yards as a sophomore tailback two years ago at Blacksburg and he continued his fine play in games at Lane Stadium. He led Clemson in rushing on this evening with 93 yards in 20 attempts. Allen had the best all-around game with 74 yards rushing and one touchdown on 17 attempts, but he also threw his first career completion, a 66-yard strike (with a man in his face) for a touchdown to Gary Cooper with 34 seconds left in the third period.

There were actually three touchdowns in the last 34 seconds of the third period, then there was no scoring in the fourth quarter. After Marcus Mickel returned the ensuing kickoff for a 90-yard touchdown, Levon Kirkland soon intercepted a VPI pass and return it 47 yards for a TD. It marked the third interception return for touchdown by a Clemson linebacker in the last 12 games. Danny Ford had had just two interceptions for touchdown by Tiger linebackers in his first 108 games as head coach.

The offensive line had a lot going for it as Clemson gained its third straight win of the season. Guards Eric Harmon and Jeb Flesch, and center Hank Phillips combined for 29 knockdown blocks against the team that defeated West Virginia 12-10 earlier this season. All three of those players set or tied their career high for knockdowns in the game. Harmon had 12 KDs and he had never even been in double figures before. Flesch had nine and Phillips eight.

Gary Cooper caught all of Clemson's three completions for 88 yards and a touchdown. He moved into 13th place on Clemson's career reception yardage list. Cooper was a key to a Clemson offense that increased its streak of handling the ball without a turnover to 169 plays. The Tigers increased their record to 57-3-2 in games in which they commit fewer turnovers than the opposition.

Defensively, Clemson received interceptions from Robert O'Neal, Levon Kirkland and Eric Geter for 132 total return yards. Kirkland had a team best seven tackles, while Kenzil Jackson added six.

Scoring by Quarters:

Clemson	7	3	17	0	—	27
Virginia Tech	0	0	7	0	—	7

Scoring Summary

CU — Allen 16 run (Gardocki Kick) 1:55, 1st
CU — Gardocki 40 FG, 9:05, 2nd
CU — Gardocki 37 FG, 8:36, 3rd
CU — Cooper 66 pass from Allen (Gardocki Kick) :34, 3rd
VPI — Mickel 90 kickoff return (Thomas Kick) :21, 3rd
CU — Kirkland 47 int return (Gardocki Kick) :02, 3rd

Team Statistics	CU	VPI
First Downs	19	12
Net Rushing	55-202	28-83
Passing (Comp-Att-I)	3-8-0	18-42-3
Passing Yards	88	160
Total Offense	63-290	70-243
Yards/Play	4.6	3.5
Fumbles (No-Lost)	1-1	3-2
Total Turnovers	1	5
Penalties	4-19	3-36
Interceptions	3-132	0-0
Punting	8-41.0	7-34.9
Punt Returns	2-1	2-6
Kickoff Returns	1-11	6-214
Time of Possession	26:35	33:25
Third Down Conversions	4-15	4-17
Sacks By	1-6	0-0

Individual Statistics

Rushing (Att-Yds-TD)
Clemson — McFadden 20-93-0; Allen 17-74-1; Joe Henderson 8-31-0; Morocco 4-5-0; Hall 1-2-0; James 3-2-0
Virginia Tech — Young 3-27-0; Hebron 9-19-0; Kennedy 4-18-0; Poindexter 1-9-0; Furrer 4-7-0; Fox 7-3-0

Passing (Com-Att-I-Yds-TD)
Clemson — Morocco 2-7-0-22-0; Allen 1-1-0-66-1
Virginia Tech — Furrer 16-32-1-148-0; Young 2-9-2-12-0; Kennedy 0-1-0-0-0

Receiving (Rec-Yds-TD)
Clemson — Cooper 3-88-1
Virginia Tech — Hebron 5-45-0; Daniels 3-24-0; Mickel 3-23-0; McCall 3-22-0; Cullen 1-17-0; Richardson 1-16-0; Smith 1-6-0; Fox 1-7-0

Kickoff Returns
Clemson — Thomas 1-11
Virginia Tech — Mickel 6-214-1

Punt Returns
Clemson — O'Neal 1-6; Lott 1-(-5)
Virginia Tech — Ray Brown 1-4; Richardson 1-2

Interceptions
Clemson — O'Neal 1-55; Kirkland 1-47-1; Geter 1-30

Clemson Defensive Stats
Tackle Leaders — Kirkland 7, Jackson 6, Lott 5, Hammond 5, Brewster 5, Bodine 5, Geter 5, Scott 5
Sacks — Simmons 1-6
PBUs — Brewster 2, Jerome Henderson 2, 5 with one

Offensive knockdown block leaders:
Harmon 12, Flesch 9, Phillips 8, McFadden 7, Fields 6

ACC Player of the Week: Levon Kirkland (OLB)

Gary Cooper caught this 66-yard TD pass from Terry Allen to put the VPI game out of reach.

Clemson 31, Maryland 7

September 23, 1989 — 77,301

at Clemson Memorial Stadium — 3:01 (JP-TV)

78 degrees and sunny

AP Top Twenty-Five
(September 19, 1989)

1. Notre Dame	10. Syracuse	19. Washington St.
2. Miami	11. Washington	20. Illinois
3. Nebraska	12. Southern Cal.	21. Texas A&M
4. Auburn	13. Pittsburgh	22. Oregon
5. Michigan	14. Tennessee	23. Arizona
6. Colorado	15. Alabama	24. UCLA
7. Clemson	16. Oklahoma	25. Ohio St.
8. Arkansas	17. Houston	
9. West Virginia	18. N. Carolina St.	

The two teams that had combined for the last eight ACC championships met at Clemson on September 23. The luster was taken off the game when Hurricane Hugo hit earlier in the week. There were about 4,000 no-shows for the game, but those who made the trip to Clemson were vocal. Fans raised over $50,000 with their contributions throughout the day.

Chris Gardocki booted a 47-yard field goal in the first period, but Ricky Johnson and Maryland came back with a two-yard TD run, giving Maryland a 7-3 lead. It marked the first time all season that Clemson trailed at any time. Clemson responded with four straight TDs, all by running backs. Wesley McFadden scored a pair in the same game for the first time since early 1987 and he finished with 48 yards on the day. McFadden also led Clemson receivers with three for 34 yards.

The Tigers had their best rushing day of the season to date with 243 yards, as Terry Allen led the way with 97 yards in 22 attempts and he also caught a 16-yard pass.

The contest figured to be a defensive battle as both teams entered the game ranked in the top 15 in the nation in scoring defense. Clemson did not disappoint its coaches, but Maryland probably let its mentors down. Vince Taylor was the leader of the Clemson defense wth 11 tackles, which tied his career high.

Walk-on Mitch Belton provided one of the big plays of the game with a blocked punt in the second period that led to a Tiger TD. He later blocked another punt in the same period and thus became the first Clemson player to block two punts in the same quarter. It gave him three blocked punts for the season, a school record.

Levon Kirkland and Doug Brewster were also outstanding with nine tackles apiece, but another walk-on also provided a spark defensively. Sophomore middle guard Rob Bodine had a season high eight tackles to help Clemson hold Maryland to just 205 yards in total offense, including just a 9-26 passing day.

The victory gave Clemson a perfect 4-0 mark, just the fourth time in the last 41 years that Clemson had gotten off to a 4-0 start.

Scoring by Quarters

Maryland	7	0	0	0	—	7
Clemson	3	21	7	0	—	31

Pressure on quarterback Neil O'Donnell was a key to Clemson's fourth straight win. Levon Kirkland had a fine pass rush and nine tackles.

Scoring Summary

CU — Gardocki 47 FG, 7:21, 1st
MD — Johnson 2 run (DeArmas Kick) 4:01, 1st
CU — McFadden 6 run (Gardocki Kick) 12:18, 2nd
CU — Allen 2 run (Gardocki Kick) 10:26, 2nd
CU — McFadden 12 run (Gardocki Kick) :50, 2nd
CU — Joe Henderson 6 run (Gardocki Kick) :51, 3rd

Team Statistics	CU	MD
First Downs	20	15
Net Rushing	61-243	37-126
Passing (Com-Att-I)	5-12-0	9-26-0
Passing Yards	70	79
Total Offense	73-313	63-205
Yards/Play	4.3	3.3
Fumbles	2-0	0-0
Total Turnovers	0	0
Penalties	5-33	8-59
Interceptions	0-0	0-0
Punting	7-40.9	9-33.2
Punt Returns	5-40	3-32
Kickoff Returns	2-56	4-108
Time of Possession	33:31	26:29
Third Down Conversions	10-17	5-17
Sacks By	3-29	2-27

Individual Statistics

Rushing (Att-Yds-TD)
Clemson — Allen 22-97-1; McFadden 10-48-2; Joe Henderson 9-42-1; Cameron 6-22-0; Hall 2-16-0; Cooper 1-10-0; Morocco 5-7-0; James 3-1-0; Kennedy 2-1-0
Maryland — R. Johnson 13-39-1; Jackson 5-33-0; Anderson 5-30-0; Matthews 5-19-0; O'Donnell 2-17-0; Spinelli 2-5-0; Zolak 5-(-17)-0

Passing (Com-Att-I-Yds-TD)
Clemson — Morocco 4-9-0-50-0; Cameron 1-1-0-20-0; Carr 0-1-0-0-0
Maryland — O'Donnell 3-11-0-26-0; Zolak 6-15-0-53-0

Receiving (Rec-Yds-TD)
Clemson — McFadden 3-34-0; Fletcher 1-20-0; Allen 1-16-0
Maryland — Carr 2-10-0; Johnson 2-9-0; Lowery 1-22-0; Harris 1-13-0; Anderson 1-11-0; Jackson 1-7-0; Matthews 1-7-0

Kickoff Returns
Clemson — Joe Henderson 2-56
Maryland — Lowery 4-108

Punt Returns
Clemson — Belton 1-25, Lott 4-15
Maryland — Anderson 2-15; Lowery 1-17

Clemson Defensive Leaders:
Tackle Leaders — Taylor 11, Kirkland 9, Brewster 9, Bodine 8, Johnson 8, O'Neal 7
Sacks — Bodine 1-8; Nunn 1-17
PBUs — Dexter Davis 2, Kirkland 1, Brewster 1, O'Neal 1

Offensive Knockdown Block Leaders
Harmon 9, Phillips 8, Flesch 8, Fields 7, McFadden 6

ACC Player of the Week: Eric Harmon (OG)

ACC Rookie of the Week: Robert O'Neal (FS)

Duke 21, Clemson 17

September 30, 1989 — 22,600

Wallace Wade Stadium — 3:12 (JP-TV)

65 degrees and rainy

AP Top Twenty-Five
(September 26, 1989)

1. Notre Dame	10. Pittsburgh	19. Washington St.
2. Miami	11. Southern Cal.	20. Illinois
3. Nebraska	12. Tennessee	21. Washington
4. Auburn	13. Alabama	22. Texas A&M
5. Colorado	14. Houston	23. Georgia
6. Michigan	15. N. C. State	24. Air Force
7. Clemson	16. Oklahoma	25. Florida St.
8. Arkansas	17. Arizona	
9. West Virginia	18. Syracuse	

Clemson entered the Duke game seventh in the nation in the AP. The Tigers were 4-0 going against a 1-3 Duke team that had not beaten Clemson since 1980. But Danny Ford warned the media of Duke's ability to move the ball on Clemson over the last 10 years. Clemson had never held Duke under 243 yards passing in the last 11 years and they had a combined 64 percent completion mark against his teams.

The warning seemed frivilous when Clemson scored two touchdowns on Terry Allen runs in the first half and held a 14-0 lead. Allen would end the day with 32 rushes for 143 yards, his season high. Clemson averaged over five yards a play this day as Chris Morocco also picked up 43 yards in seven attempts on the ground.

Clemson had many opportunities to put the game away as it intercepted Duke signal caller Billy Ray five times on the day, but fumbled the ensuing return twice. Robert O'Neal led the secondary with two interceptions, which tied for an ACC single game high this season.

Duke came back in the third period with a pair of touchdowns, one on a five-yard run by Randy Cuthbert. The sophomore running back gained 55 yards on just 10 attempts for the day, but it was the start of a 1,000-yard season for the surprise of the year in the ACC. He had played only sparingly prior to the Clemson game, but the Tiger contest lifted him and the Duke team to stardom.

Duke scored with 3:18 go to in the fourth period to take the 21-17 lead. Clemson drove into Duke territory on its final drive, but could not get deep enough to gain victory and Duke had one of its greatest victories of the eighties. It propelled the Blue Devils to an eventual tie for the ACC championship and it was the start of Duke's eight-game winning streak.

Wesley McFadden was a bright spot for Clemson this day as the senior fullback had a Clemson single game record 19 knockdown blocks. It is a statistic that has been kept since 1978 and documents McFadden's all-round abilities.

Scoring by Quarters

Clemson	7	7	0	3	—	17
Duke	0	0	14	7	—	21

Levon Kirkland's diving interception was one of five by the Clemson defense in Durham.

Scoring Summary

CU — Allen 11 run (Gardocki Kick) 1:20, 1st
CU — Allen 2 run (Gardocki Kick) :26, 2nd
DU — Cuthbert 5 run (Gardner Kick) 7:53, 3rd
DU — Hines 18 pass from Ray (Gardner Kick) 2:09, 3rd
CU — Gardocki 49 FG, 14:36, 4th
DU — Chris Brown 7 pass from Ray (Gardner Kick) 3:18, 4th

Team Statistics	CU	DU
First Downs	20	29
Net Rushing	54-257	34-157
Passing (Com-Att-I)	7-14-1	24-43-5
Passing Yards	104	262
Total Offense	68-361	77-419
Yards/Play	5.3	5.4
Fumbles	3-2	0-0
Total Turnovers	3	5
Penalties	9-88	9-90
Interceptions	5-27	1-0
Punting	4-44.2	2-32.5
Punt Returns	1-10	1-1
Kickoff Returns	4-81	3-75
Time of Possession	30:05	29:55
Third-Down Conversions	8-15	8-13
Sacks By	1-2	1-10

Individual Statistics

Rushing (Att-Yds-TD)
Clemson — Allen 32-143-2; Morocco 7-43-0; McFadden 8-41-0; Joe Henderson 7-30-0
Duke — Cuthbert 10-55-1; R. Jones 8-53-0; C. Brown 4-25-0; Ray 6-17-0; Boone 5-14-0; D. Brown 1-(-7)-0

Passing (Com-Att-I-Yds-TD)
Clemson — Morocco 7-14-1-104-0
Duke — Ray 24-43-5-262-2

Receiving (Rec-Yds-TD)
Clemson — McFadden 2-39-0; Fletcher 2-37-0; Cooper 2-11-0; Allen 1-17-0
Duke — Hines 6-96-1; Cuthbert 5-38-0; Colonna 4-61-0; W. Jones 3-31-0; Clements 2-22-0; C. Brown 2-15-0; Boone 2-(-1)-0

Kickoff Returns
Clemson — Joe Henderson 2-54; Thomas 2-27
Duke — R. Jones 3-75

Punt Returns
Clemson — Lott 1-10
Duke — W. Smith 1-1

Interceptions
Clemson — O'Neal 2-22; Lott 1-17; Kirkland 1-0; Dexter Davis 1-(-12)
Duke — W. Smith 1-0

Clemson Defensive Leaders
Tackles: Nunn 13, Lott 12, Hammond 10, Brewster 9, Johnson 6, O'Neal 6
Sacks: McGlockton 1-2
PBUs: Jerome Henderson 3, Dexter Davis 3, Nunn 2, Brewster 2, O'Neal 2

Offensive Knockdown Block Leaders
McFadden 19, Flesch 8, Fields 6, Long 5, Harmon 4

ACC Player of the Week: Terry Allen (TB)

Clemson 34, Virginia 20

October 7, 1989 — 80,638

at Clemson Memorial Stadium — 3:10 (CBS)

75 degrees, sunny, 10 MPH wind

AP Top Twenty-Five
(October 3, 1989)

1. Notre Dame	(tie) West Virginia	19. Texas A&M
2. Miami	11. Auburn	20. Air Force
3. Colorado	12. Houston	21. Washington St.
4. Nebraska	13. Alabama	22. Florida St.
5. Michigan	14. N.C. State	23. Oregon
6. Tennessee	15. Clemson	24. Michigan St.
7. Arkansas	16. Oklahoma	25. UCLA
8. Pittsburgh	17. Syracuse	
9. Southern Cal.	18. Illinois	

CBS television came to Clemson for the fourth straight year when it showed the Virginia game on a national basis. They saw a much improved Clemson team defeat the Cavaliers for the 29th straight time, the longest active streak by one team over another in the NCAA today.

Virginia, which went on to tie Duke for the ACC title, was forced to play without star quarerback Shawn Moore, who was out with an injury, and without freshman running back sensation Terry Kirby. Matt Blundin, also a starter on the Virginia Cavalier basketball team, got his first college quarterback start in Death Valley on national TV.

Chris Morocco hit 14-21 passes for 210 yards and a pair of TDs to lead the Clemson offense to its top day of the season, 474 yards of total offense. Morocco found Gary Cooper for TDs on two occasions, the last a 43-yard bomb in the fourth period that put the game out of reach. Morocco had an efficiency rating of 182.13 for the game, the fourth best single game passing efficiency in the Ford era.

Joe Henderson was also a star for Clemson this day. Terry Allen was injured in the second quarter, an injury that would make him a part time player the rest of the season. Henderson stepped in and gained 105 yards on 16 attempts, the third best rushing game of his career. He scored on a 45-yard run to give Clemson the lead for good in the second period.

The offensive line was outstanding this day and was a key to Clemson getting over 200 yards passing and rushing in the same game for just the seventh time in Clemson history. Eric Harmon, Wesley McFadden, Hank Phillips and Jeb Flesch were all in double figures in terms of knockdown blocks.

Robert O'Neal was a star for Clemson defensively as the first-year freshman led Clemson in tackles with seven and he also had an interception. It was his fourth interception of the season and it broke Terry Kinard's single season Clemson freshman record.

Scoring by Quarters

Virginia	7	3	10	0	—	20
Clemson	10	7	7	10	—	34

Scoring Summary

CU — Gardocki 21 FG, 11:38, 1st
VA — McGonnigal 22 pass from Blundin (McInerney Kick) :43, 1st

Chris Morocco hit 14-21 passes vs. Virginia and was named Player-of-the-Game by CBS Sports.

CU — Joe Henderson 45 run (Gardocki Kick) :00, 1st
CU — Cooper 13 pass from Morocco (Gardocki Kick) 7:05, 2nd
VA — McInerney 36 FG, 3:35, 2nd
VA — Herman Moore 75 pass from Blundin (McInerney Kick) 12:50, 3rd
CU — Morocco 9 run (Gardocki Kick) 4:50, 3rd
VA — McInerney 39 FG, 0:00, 3rd
CU — Cooper 43 pass from Morocco (Gardocki Kick) 9:25, 4th
CU — Gardocki 23 FG, 2:50, 4th

Team Statistics	CU	VA
First Downs	25	14
Net Rushing	61-264	25-54
Passing (Com-Att-I)	14-22-0	14-34-2
Passing Yards	210	248
Total Offense	83-474	59-302
Yards/Play	5.7	5.1
Fumbles	2-1	2-0
Total Turnovers	1	2
Penalties	5-33	2-10
Interceptions	2-5	0-0
Punting	2-38.0	4-37.4
Punt Returns	2-14	0-0
Kickoff Returns	2-24	3-68
Time of Possession	36:49	23:11
Third Down Conversions	11-19	5-15
Sacks by	2-22	0-0

Individual Statistics

Rushing (Att-Yds-TD)
Clemson — Joe Henderson 16-105-1; McFadden 17-61-0; Morocco 10-38-1; Allen 9-36-0; Cameron 3-20-0; James 5-8-0; Cooper 1-(-4)-0
Virginia — Greggs 11-51-0; Fisher 9-15-0; Satola 1-5-0; Wilson 1-3-0; Blundin 3-(-20)-0

Passing (Com-Att-I-Yds-TD)
Clemson — Morocco 14-21-0-210-2; Cameron 0-1-0-0-0
Virginia — Blundin 14-34-2-248-2

Receiving (Rec-Yds-TD)
Clemson — Fletcher 5-60-0; Cooper 4-79-2; Fields 3-26-0; Joe Henderson 1-36-0; Chip Davis 1-9-0
Virginia — McGonnigal 6-70-1; Herman Moore 3-136-1; Dooley 3-37-0; Bryant 1-3-0; Fisher 1-2-0

Kickoff Returns
Clemson — Joe Henderson 1-18; Chip Davis 1-6
Virginia — Lewis 1-27, Fisher 1-20; Finkelston 1-21

Punt Returns
Clemson — Lott 2-14

Interceptions
Clemson — Jerome Henderson 1-5; O'Neal 1-0

Clemson Defensive Stats
Tackle Leaders — O'Neal 7, Moore 7, Brewster 5, Johnson 5, Kirkland 5, Bodine 5, Dexter Davis 5, Simmons 5
Sacks — Kirkland 1-11; Simmons 1-11
PBUs — Nunn 4, Jerome Henderson 2, Dexter Davis 2, O'Neal 2

Offensive Knockdown Block Leaders
Harmon 13, McFadden 12, Phillips 11, Flesch 11, Williams 9, Long 7, Fields 7

ACC Player of the Week: Jeb Flesch (OG), Chris Morocco (QB)

Georgia Tech 30, Clemson 14

October 14, 1989 — 81,550

at Clemson Memorial Stadium — 2:45

Sunny, 82 degrees, 10 MPH wind

AP Top Twenty-Five
(October 10, 1989)

1. Notre Dame	10. Southern Cal.	19. Florida St.
2. Miami	11. Alabama	20. West Virginia
3. Colorado	12. Auburn	21. Michigan St.
4. Nebraska	13. N. Carolina St.	22. UCLA
5. Michigan	14. Clemson	23. Penn St.
6. Tennessee	15. Oklahoma	24. South Carolina
7. Arkansas	16. Illinois	25. Brigham Young
8. Houston	17. Air Force	(tie) Florida
9. Pittsburgh	(tie) Washington St.	

Clemson appeared to be back on the beem after defeating a 5-1 Virginia team on national television. Clemson entered the Georgia Tech game as the 15th-ranked team in the nation. On top of that it was homecoming at Clemson and the Tigers had not lost on Homecoming since 1970.

The two teams played a field goal battle in the first quarter. Chris Gardocki, who was in the middle of an All-America season, booted field goals from 33 and 49 yards out. Georgia Tech's Scott Sisson countered with three first-half field goals. But, the second quarter and thus the game belonged to Georgia Tech, who entered the game with just one victory, but went on to a 7-4 season.

Shawn Jones and Jerry Mays did in the Tigers. Mays, an All-ACC running back, caught at three-yard TD pass in the second period from Jones to give Tech a 13-6 lead. Just nine minutes later Mays scored again on an eight-yard run. After another field goal it was 23-6 at the half. And 81-yard TD pass from Jones to Bobby Rodriquez gave Georgia Tech a 30-6 lead in front of the stunned Clemson crowd.

Jones, the ACC Rookie of the Year, passed for a career high 223 yards and hit 15-25 as he ran the Tech option with aplomb. Mays ended the day with 97 yards in 25 attempts, the most yards against Clemson rushing in a single game in 1989. He also caught eight of Jones's 15 completions for 57 yards and in general earned the respect of the Clemson coaches and many Tiger fans on this day.

DeChane Cameron came off the bench to connect on 15-23 for 195 yards, but he took Clemson to just one touchdown in his half of work. Rodney Fletcher caught six passes for 81 yards, the most receptions in a game for a Tiger all year.

Doug Brewster was a heavy hitter on defense with a Clemson season high 19 tackles, while Levon Kirkland had nine and Vince Taylor eight. But, it was not enough for Clemson and their seniors. The senior class had a chance to sweep teams from the state of Georgia, which had not been done by a Clemson class since 1915. The streak is still alive.

The loss dropped Clemson out of the AP top 20 for the first time in 41 polls dating back to November of 1986.

Scoring by Quarters

Georgia Tech	6	17	7	0	—	30
Clemson	6	0	8	0	—	14

DeChane Cameron connected on 15-23 for 195 yards in the loss to Georgia Tech.

Scoring Summary

CU — Gardocki 33 FG, 11:30, 1st
GT — Sisson 33 FG, 8:44, 1st
CU — Gardocki 49 FG, 5:10, 1st
GT — Sisson 43 FG, 1:33, 1st
GT — Mays 3 pass from Jones (Sisson Kick) 14:55, 2nd
GT — Mays 8 run (Sisson Kick) 5:21, 2nd
GT — Sisson 43 FG, :07, 2nd
GT — Rodriquez 81 pass from Jones (Sisson Kick) 7:57, 3rd
CU — Cameron 11 run (Cameron Run) 5:53, 3rd

Team Statistics	CU	GT
First Downs	24	17
Net Rushing	38-111	47-162
Passing (Com-Att-I)	21-33-1	15-25-0
Passing Yards	265	223
Total Offense	71-376	72-385
Yards/Play	5.3	5.3
Fumbles	3-2	4-2
Total Turnovers	3	2
Penalties	7-54	8-51
Interceptions	0-0	2-0
Punting	2-41.5	4-40.5
Punt Reteurns	2-11	2-14
Kickoff Returns	6-155	4-86
Time of Possession	28:29	31:31
Third Down Conversions	5-14	6-15
Sacks	1-13	3-27

Individual Statistics

Rushing (Att-Yds-TD)
Clemson — Joe Henderson 16-55-0; Morocco 8-30-0; McFadden 6-22-0; Cameron 8-4-1
Georgia Tech — Mays 25-97-1; Scotton 12-45-0; Gilchrist 1-19-0; Edwards 2-5-0; Jones 7-(-4)-0

Passing (Com-Att-I)
Clemson — Morocco 6-10-1-70-0; Cameron 15-23-1-195-0
Georgia Tech — Jones 15-25-0-223-2

Receiving (Rec-Yds-TD)
Clemson — Fletcher 6-81-0; Chip Davis 4-63-0; Cooper 3-40-0; Thomas 2-22-0; McFadden 2-21-0; Fields 2-21-0
Georgia Tech — Mays 8-57-1; Rodriquez 2-99-1; Scotton 2-15-0; Barron 1-35-0; Pettis 1-13-0; Merchant 1-4-0

Kickoff Returns
Clemson — Cooper 4-103; Thomas 2-52
Georgia Tech — Edwards 4-86

Punt Returns
Clemson — Lott 2-11
Georgia Tech — Clay 2-14

Interception Returns
Georgia Tech — Swilling 1-0; Wilson 1-0

Clemson Defensive Leaders
Tackles — Brewster 19, Kirkland 9, Taylor 8, Bodine 7, McDaniel 7
Sacks — McGlockton 1-13
PBUs — Dexter Davis 2, Simmons 2

Offensive Knockdown Block Leaders
McFadden 7, Flesch 5, Harmon 5

Clemson 30, N.C. State 10

October 21, 1989 — 81,569

Clemson Memorial Stadium — 3:07 (ESPN TV)

62 degrees, sunny, 12 MPH wind

AP Top Twenty-Five
(October 17, 1989)

1. Notre Dame	10. Alabama	19. Air Force
2. Miami	11. Auburn	20. Florida
3. Colorado	12. N. C. State	21. Brigham Young
4. Nebraska	13. Illinois	22. Arizona
5. Michigan	14. Florida St.	23. Texas A&M
6. Tennessee	15. Washington St.	24. South Carolina
7. Arkansas	16. Houston	25. Oklahoma
8. Pittsburgh	17. Penn St.	
9. Southern Cal.	18. West Virginia	

After the loss to Georgia Tech, Danny Ford met with each of his seniors on an individual basis. The results of those meetings led to a "let's just go out and have fun" attitude. At his weekly press conference prior to the meeting with 12th ranked N.C. State Ford stated that his team no longer had any pressure on it. The goal of a fourth straight and record setting ACC title was by the boards.

The new attitude is what the doctor ordered as Clemson proceeded to win its last four games by a score of 154-23. The streak started with a 30-10 victory over N.C. State, a team that had beaten Clemson each of the last three years, Clemson's only ACC loss each season.

Clemson scored on its second and third possessions of the first quarter to take a quick 14-0 lead. Wesley McFadden scored on a nine-yard run and Joe Henderson scored on an 11-yard scamper. A Chris Gardocki field goal gave Clemson a 17-0 halftime lead, the first time a Danny Ford coached Clemson team had shut out N.C. State in the first half.

Clemson held N.C. State to just 67 yards rushing and intercepted Shane Montgomery three times. Dexter Davis led the defense with a career high 10 tackles and also had an interception as he earned ACC Player of the Week honors. Ashley Sheppard was a demon on the special teams with five tackles, a Clemson single game record for special teams tackles.

Stacy Long led the Clemson offense from his tackle position. He graded out at 82 percent with seven knockdown blocks in a head-to-head battle with defensive tackle Ray Agnew, the ACC's defensive Player of the Year in 1989. Gardocki also proved to be an important weapon with three field goals and seven punts for a 46-yard average.

The victory moved Clemson to 6-2 overall and it marked the 17th time Danny Ford had beaten an AP Top 20 team in his 11-year career. It marked the fifth time in the last three years Ford had beaten a coach ranked among the top 10 winningest active coaches.

Scoring by Quarters

N.C. State	0	0	10	0	—	10
Clemson	14	3	3	10	—	30

Doug Brewster's interception got the Clemson defense off to a good start.

Scoring Summary

CU — McFadden 9 run (Gardocki Kick) 8:09, 1st
CU — Joe Henderson 11 run (Gardocki Kick) 2:09, 1st
CU — Gardocki 24 FG, 6:09, 2nd
NCS — Hartman 37 FG, 12:04, 3rd
CU — Gardocki 40 FG, 7:54, 3rd
NCS — Varn 5 run, :41, 3rd
CU — Gardocki 23 FG, 7:15, 4th
CU — Fields 4 pass from Morocco (Gardocki Kick) :30, 4th

Team Statistics	CU	NCS
First Downs	15	22
Net Rushing	56-192	23-67
Passing (Com-Att-I)	8-15-0	30-56-3
Passing Yards	92	297
Total Offense	71-284	79-364
Yards/Play	4.0	4.6
Fumbles	1-1	2-2
Total Turnovers	1	5
Penalties	6-55	1-15
Interceptions	3-22	0-0
Punting	7-45.7	3-39.7
Punt Returns	3-38	4-26
Kickoff Returns	1-20	5-96
Time of Possessions	35:00	25:00
Third Down Conversions	3-15	6-16
Sacks by	0-0	1-9

Individual Statistics

Rushing (Att-Yds-TD)
Clemson — Joe Henderson 24-84-1; McFadden 14-54-1; Lawrence 5-22-0; Morocco 5-14-0; Kennedy 1-13-0; Cameron 6-11-0; Thomas 1-(-8)-0
N.C. State — T. Varn 9-46-1; Shaw 8-19-0; T. Jackson 5-3-0; Manior 1-(-1)-0

Passing (Com-Att-I-Yds-TD)
Clemson — Morocco 5-10-0-51-1; Cameron 3-5-0-41-0
N.C. State — Montgomery 30-56-3-297-0

Receiving (Rec-Yds-TD)
Clemson — Fletcher 3-41-0; Cooper 2-25-0; C. Davis 1-17-0; McFadden 1-5-0; Fields 1-4-1
N.C. State — Corders 10-91-0; Byrd 6-39-0; T. Varn 5-54-0; Lawrence 3-37-0; Kavulic 2-38-0; Jackson 2-19-0; Harrison 1-11-0; Shaw 1-8-0

Kickoff Returns
Clemson — Carr 1-20
N.C. State — C. Williams 2-34, Jackson 2-43, Barbour 1-19

Punt Returns
Clemson — Lott 3-38
N.C. State — Savage 4-26

Interception Returns
Clemson — Brewster 1-13, Dexter Davis 1-0, O'Neal 1-9

Clemson Defensive Leaders
Tackles — Dexter Davis 10, McDaniel 9, O'Neal 9, Kirkland 8, Hammond 8
Sacks — Hammond 1-1
PBUs — McDaniel 2, Jerome Henderson 2

Offensive Knockdown Block Leaders
McFadden 9, Fields 9, Long 7, Harmon 5, Kennedy 5

ACC Player of the Week: Dexter Davis (CB), Vance Hammond (DT), Stacy Long (OT)

ACC Rookie of the Week: Robert O'Neal (FS)

Clemson 44, Wake Forest 10

October 28, 1989 — 71,335

at Clemson Memorial Stadium — 2:46

68 degrees, sunny, 8 MPH wind

AP Top Twenty-Five (October 24, 1989)

1. Notre Dame	10. Southern Cal.	19. Florida
2. Miami	11. Tennessee	20. N.C. State
3. Colorado	12. Houston	21. Texas A&M
4. Nebraska	13. Arkansas	22. Clemson
5. Michigan	14. Penn St.	23. Washington St.
6. Alabama	15. West Virginia	24. Texas
7. Pittsburgh	16. Auburn	25. South Carolina
8. Illinois	17. Arizona	
9. Florida St.	18. Brigham Young	

Clemson had not lost to Wake Forest at Death Valley since John F. Kennedy was president (1961). Clemson did not figure to end the streak on the day the athletic department honored the 1939 team for the 50th anniversary of its Cotton Bowl win over Boston College.

Clemson had let down against two other teams coming into the Tiger contest with only one win. Wake Forest entered the contest with just one win, but they left Clemson with the same victory total. Clemson scored 34 first-half points to put the game out of reach early and allow Danny Fored to play a season high 78 players. Clemson scored on its first seven possessions, the longest streak of consecutive scoring drives since the 1984 Duke game when Clemson scored on its first nine scoring drives.

Terry Allen returned to action for the first time in a couple of weeks and scored Clemson's first touchdown on a two-yard run on Clemson's first possession. Allen reinjured his left knee and left the contest after the touchdown.

Wesley McFadden and many other seniors playing in their final game took up the slack. McFadden led the team in rushing with 52 yards as it was a balanced attack for the Tigers. Clemson had over 200 yards rushing and passing for the second time this season and the eighth time under Danny Ford. It was also just the 18th time Clemson had more yards rushing than passing.

Many seniors had standout final home games, including Chris Morocco who hit 9-14-171 and a pair of touchdowns. He connected on a 41-yarder to Joe Henderson in the first half, and also hit Gary Cooper from 18 yards out. Chris Gardocki also kicked three field goals in a game for the fourth time this season on the way to an All-ACC season in both punting and placekicking.

Ed McDaniel was finally healthy for the first time all year after suffering from a pinched nerve in his shoulder. He led Clemson with eight takles. Robert O'Neal had his sixth interception of the season and held the ACC lead in that category, a lead he never relinguished. James Lott also had a solid day and had his best punt return effort of the season with 89 yards, including 50 on one play.

Scoring by Quarters

Wake Forest	0	3	0	7	—	10
Clemson	17	17	3	7	—	44

McDaniel led Clemson in tackles with eight thanks to his abandoned style.

Scoring Summary

CU — Allen 2 run (Gardocki Kick) 8:39, 1st
CU — Gardocki 42 FG, 3:50, 1st
CU — McFadden 39 run (Gardocki Kick) :48, 1st
CU — Gardocki 28 FG, 12:18, 2nd
WF — Hoyle 24 FG, 9:33, 2nd
CU — Cooper 18 pass from Morocco (Gardocki Kick) 6:22, 2nd
CU — Joe Henderson 41 pass from Morocco (Gardocki Kick) 2:20, 2nd
CU — Gardocki 43 FG, 8:53, 3rd
CU — Lawrence 3 run (Kubu Kick), 12:52, 4th
WF — Barnhill 30 run (Hoyle Kick) 7:49, 4th

Team Statistics	CU	WF
First Downs	25	16
Net Rushing	54-218	25-142
Passing (Com-Att-I)	15-26-1	18-36-1
Passing Offense	247	182
Total Offense	80-465	61-324
Yards/Play	5.8	5.3
Fumbles	2-0	3-1
Total Turnovers	1	2
Penalties	7-35	3-25
Interceptions	1-0	1-16
Punting	3-37.0	6-31.5
Punt Returns	3-89	0-0
Kickoff Returns	2-46	3-77
Time of Possession	37:38	22:22
Third Down Conversions	12-19	6-14
Sacks by	1-3	0-0

Individual Statistics

Rushing (Att-Yds-TD)
Clemson — McFadden 7-52-1; Lawrence 10-34-1; Joe Henderson 8-29-0; Kennedy 5-29-0; Carr 8-23-0; Allen 4-16-1; Bolin 3-13-0; Eaves 2-11-0; Demps 3-5-0; Cameron 1-4-0; Morocco 3-2-0
Wake Forest — Barnhill 9-71-1; T. Rogers 10-33-0; Proehl 1-22-0; Niedbala 2-14-0; A. Williams 2-1-0; Long 1-1-0

Passing (Com-Att-I-Yds-TD)
Clemson — Morocco 9-14-0-171-2; Carr 4-7-1-46-0; Cameron 2-5-0-30-0
Wake Forest — Barnhill 16-32-1-163-0; West 2-4-0-19-0

Receiving (Rec-Yds-TD)
Clemson — Cooper 4-69-1; Fletcher 4-57-0; Thomas 2-31-0; Joe Henderson 1-41-1; C. Davis 1-17-0; Lewis 1-12-0; West 1-13-0; Gibson 1-7
Wake Forest — Williams 4-25-0; Bumgardner 3-27-0; Jones 3-30-0; Johnson 2-32-0; Proehl 2-38-0; Rogers 1-4-0; Niedbala 1-7-0; France 1-11-0; Jenkins 1-8-0

Kickoff Returns
Clemson — Thomas 2-46
Wake Forest — Williams 3-77

Punt Returns
Clemson — Lott 3-89
Wake Forest — none

Interceptions
Clemson — O'Neal 1-0
Wake Forest — Scales 1-16

Clemson Defensive Leaders
Tackles — McDaniel 8, Johnson 6, Dexter Davis 5, Lott 5
Sacks — McGlockton 1-3
PBUs — Dexter Davis 2

Offensive Knockdown Block Leaders
Puckett 7, Kennedy 7, Flesch 5, Long 5
ACC Player of the Week: Gary Cooper (WR), Stacy Long (OT)

Clemson 35, North Carolina 3

November 4, 1989 — 44,500

at Kenan Stadium — 2:59 (ACC Network)

52 degrees, partly cloudy, 5 MPH wind

AP Top Twenty-Five
(October 31, 1989)

1. Notre Dame	10. Tennessee	19. Florida
2. Colorado	11. Arkansas	20. Texas A&M
3. Nebraska	12. Auburn	21. Clemson
4. Michigan	13. W. Virginia	22. Texas
5. Alabama	14. Pittsburgh	23. Brigham Young
6. Florida St.	15. Arizona	24. Virginia
7. Miami	16. Penn St.	25. Fresno St.
8. Illinois	17. Houston	
9. Southern Cal	18. N.C. State	

Danny Ford enjoys the first Saturday in November for some reason. Perhaps Halloween puts him in a good frame of mind. No matter what the reason, a 35-3 conquest of North Carolina in Chapel Hill gave him an 11-0 record in games played the Saturday after Halloween.

Ford won for the fifth time in six tries in Kenan Stadium. Once again Clemson did it with all phases of the game. The Tigers picked up a season high tying 474 yards in total offense, held North Carolina to -6 yards rushing and averaged 45.2 yards a punt, including a net figure of 44.8.

North Carolina's -6 yards rushing was the lowest total for a Clemson opponent since Kentucky had just -14 in 1982, and it was the sixth best single game rushing defense figure in Clemson history. As a team, Clemson recorded a season high six sacks, including two by freshman Chester McGlockton, who tied for the ACC lead in 1989. McGlockton was named ACC Rookie of the Week.

Levon Kirkland was outstanding with two sacks, three total tackles for loss, two passes broken up, a caused fumble and an interception. And, he did it in just 30 defensive snaps. He was named ACC Player of the Week for his efforts.

The offensive line was also outstanding as Clemson gained 332 yards rushing in 70 attempts. Jeb Flesch and Stacy Long led that unit with seven knockdown blocks apiece. Joe Henderson was the prime benefactor with a career high 163 yards rushing and three touchdowns. Reggie Lawrence added a career high 43 yards in 11 rushes. Twelve different backs carried the ball for Clemson and 74 players got into the game for Clemson, who had fun for the third week in a row.

The Clemson passing game was effective as Chris Morocco hit 6-12 pases for 118 yards. Rodney Fletcher and Gary Cooper combined for seven receptions for 130 yards, as Clemson earned its fourth straight win over the Tar Heels. The victory moved Clemson back into the Top 20 of the AP poll.

Scoring by Quarters

Clemson	14	0	14	7	—	35
N. Carolina	3	0	0	0	—	3

Scoring Summary

CU — Joe Henderson 4 run (Gardocki Kick), 7:46, 1st
NC — Gwaltney 47 FG, 4:20, 1st
CU — Morocco 1 run (Gardocki Kick) 1:54, 1st
CU — Joe Henderson 3 run (Gardocki Kick) 12:31, 3rd
CU — Joe Henderson 23 run (Gardocki Kick) 5:18, 3rd
CU — Lawrence 2 run (Gardocki Kick) 12:39, 4th

Team Statistics	CU	NC
First Downs	28	5
Net Rushing	70-332	23-(-6)
Passing (Com-Att-I)	8-15-0	12-22-1
Passing Yards	142	120
Total Offense	474	114
Yards/Play	5.6	2.5
Fumbles	1-1	3-1
Total Turnovers	1	2
Penalties	3-28	5-31
Interceptions	1-0	0-0
Punting	5-45.2	9-43.9
Punt Returns	5-41	1-8
Kickoff Returns	2-39	5-112
Time of Possession	38:47	21:13
Third Down Conversions	8-16	2-12
Sacks by	6-47	2-8

Individual Statistics

Rushing (Att-Yds-TD)
Clemson — Joe Henderson 25-163-3; Lawrence 11-43-1; McFadden 5-27-0; Allen 6-20-0; Morocco 5-20-1; Kennedy 4-17-0; Carr 5-17-0; Bolin 3-12-0; Hall 2-10-0; Thomas 1-9-0; Eaves 1-2-0; Cameron 2-(-8)-0
North Carolina — Blount 10-34-0; Benefield 2-4-0; Jordan 4-3-0; Burnett 7-(-47)-0

Passing (Com-Att-I-Yds-TD)
Clemson — Morocco 6-12-0-118-0; Cameron 2-3-0-24-0
North Carolina — Burnett 12-22-1-120-0

Receiving (Rec-Yds-TD)
Clemson — Fletcher 4-56-0; Cooper 3-74-0; Thomas 1-12
North Carolina — Blount 4-25-0; Felton 3-24-0; Jauch 2-56-0; Brooks 1-8-0; Albright 1-5-0; Benefield 1-2-0

Kickoff Returns
Clemson — Thomas 2-39
North Carolina — Blount 3-79, Fleton 2-33

Punt Returns
Clemson — Lott 5-41
North Carolina — Blount 1-8

Interception
Clemson — Kirkland 1-0

Clemson Defensive Leaders
Tackles — Kirkland 9, Brewster 7, McGlockton 6, Bodine 6, Sheppard 6, Simmons 6, Dexter Davis 6
Sacks — Kirkland 2-21, McGlockton 2-11, Bodine 1-9, Simmons 1-7
PBUs — Kirkland 2

Offensive Knockdown Block Leaders
Flesch 7, Long 7, Harmon 6, McFadden 5, Phillips 5

ACC Player of the Week: Levon Kirkland (OLB)

Joe Henderson brought the Heels to their knees with a career high 163 yards and three TDs.

Clemson 45, South Carolina 0

November 18, 1989 — 74,508

Williams Brice Stadium — 2:42 (ESPN)

45 degrees, clear, 5 MPH wind

AP Top Twenty-Five
(November 13, 1989)

1. Notre Dame	10. Arkansas	19. Pittsburgh
2. Colorado	11. Auburn	20. Texas Tech
3. Michigan	12. Illinois	21. Brigham Young
4. Alabama	13. Houston	22. Ohio St.
5. Florida St.	14. Texas A&M	23. Fresno St.
6. Nebraska	15. Clemson	24. Hawaii
7. Miami	16. Virginia	25. Duke
8. Southern Cal.	17. Penn St.	
9. Tennessee	18. W. Virginia	

A national TV audience (ESPN) tuned in to view one of the great rivalries in the college football. However, Clemson's offensive and defensive proficiencies caused many fans around the country to change channels as the Tigers routed South Carolina, 45-0. It was the second largest margin of victory for Clemson over South Carolina in the 87-game history of the series, its greatest margin of victory since 1900. It was also the first time Clemson had shut out South Carolina since 1959.

Terry Allen scored on runs of 12 and one yard in the first quarter. Clemson drove 79 yards the first time it had the ball, controlling the clock for 6:11 and 13 plays. Allen had a terrific first half as the redshirt junior benefitted from the open week after the North Carolina game. He tallied 97 yards in just 14 attempts in the first half.

Other offensive players took up where he left off. Joe Henderson had 88 yards rushing, while Tony Kennedy, subbing for injured starting fullback Wesley McFadden, added 67 yards in nine attempts in his first career start. He had just 61 yards in the first 10 games put together. Junior Hall had 31 yards rushing as the reserve fullback. Allen gained some of his real estate at the position so the fullback slot actually gained over 120 yards rushing on the night, a season high.

Clemson gained a season high 355 yards rushing, while the Tigers passed just nine times, but completed eight for 111 yards. Rodney Fletcher caught his first career TD pass and had three receptions for 63 yards, while Morocco hit 5-5 in his final regular season game.

Defensively, Clemson held South Carolina to a season low 155 yards total offense, including just 36 yards passing. Clemson had four sacks defensively and intercepted three passes. Clemson shut out the Gamecocks while scoring its top point total of the season. It moved Clemson into fifth place on the national scoring defense charts after the game.

The victory gave the senior class 37 victories in the last four years, tying the ACC record for wins.

Scoring by Quarters

Clemson	14	10	7	14	—	45
S. Carolina	0	0	0	0	—	0

Tony Kennedy had nine rushes for 67 yards and two TDs in his first career start.

Scoring Summary

CU — Allen 12 run (Gardocki Kick) 8:49, 1st
CU — Allen 1 run (Gardocki Kick) 4:53, 1st
CU — Gardocki 28 FG 9:15, 2nd
CU — Fletcher 12 pass from Morocco (Gardocki Kick) 2:08, 2nd
CU — Kennedy 30 run (Gardocki Kick) 4:26, 3rd
CU — Hall 22 run (Gardocki Kick) 12:40, 4th
CU — Kennedy 1 run (Gardocki Kick) 9:54, 4th

Team Statistics	CU	USC
First Downs	24	11
Net Rushing	63-355	35-119
Passing (Com-Att-I)	8-9-1	7-15-3
Passing Yards	111	36
Total Offense	72-466	50-155
Yards/Play	6.5	3.1
Fumbles	0-0	2-2
Total Turnovers	1	5
Penalties	6-54	3-15
Interceptions	3-53	1-0
Punting	3-34.7	6-32.3
Punt Returns	3-52	0-0
Kickoff Returns	1-15	7-183
Time of Possession	34:34	25:26
Third Down Conversions	7-12	5-12
Sacks by	3-24	0-0

Individual Statistics

Rushing (Att-Yds-TD)
Clemson — Allen 14-97-2; Joe Henderson 19-88-0; Kennedy 9-67-2; Hall 3-31-1; Morocco 4-26-0; Lawrence 5-25-0; Cameron 2-9-0; Demps 4-7-0; Bolin 1-3-0; Cooper 1-1-0; Carr 1-1-0
South Carolina — Green 16-60-0; Dingle 7-32-0; DeMasi 4-18-0; Brooks 1-12-0; Bing 2-8-0; Watson 2-6-0; Turner 3-(-17)-0

Passing (Comp-Att-I-Yds-TD)
Clemson — Morocco 5-5-0-45-1; Cameron 2-3-1-24-0; Lawrence 1-1-0-42-0
South Carolina — DeMasi 6-12-2-22-0; Turner 1-3-1-14-0

Receiving (Rec-Yds-TD)
Clemson — Cooper 3-63-0; Fletcher 2-27-1; Thomas 1-9-0; Kennedy 1-9-0;Joe Henderson 1-3-0
South Carolina — Rush 3-12-0; Dingle 2-7-0; Thomas 1-14-0; Brooks 1-3-0

Kickoff Returns
Clemson — Carr 1-15
South Carolina — Brooks 5-137; Miller 2-46

Punt Returns
Clemson — Jackson 1-32, Dexter Davis 1-11, Lott 1-9
South Carolina — none

Interception Returns
Clemson — Jerome Henderson 1-16; Geter 1-26; O'Neal 1-10
South Carolina — L. Harris 1-0

Clemson Defensive Leaders
Tackles — Brewster 10, McDaniel 9, Jackson 8, Simmons 8
Sacks — McGlockton 1-8, Kirkland-Simmons 1-12, Hammond 1-4
PBUs — Simmons 2

Offensive Knockdown Leaders
Flesch 11, Harmon 10, Phillips 10, Long 10, Fields 8

ACC Player of the Week: Stacy Long (OT)

Individual Records

RUSHING

MOST RUSHES
Game: 36, Jim Shirley vs. N.C. State, 1951; Ray Yauger vs. Wake Forest, 1969
Season: 230, Buddy Gore, 1967
Career: 600, Buddy Gore, 1966-68

CONSECUTIVE ATTEMPTS
Game: 8, Stacey Driver vs. Wake Forest, 1983

RUSHING YARDS
Game: 260, Cliff Austin vs. Duke, 1982
Season: 1258, Terrence Flagler, 1986
Career: 2914, Kenny Flowers, 1983-86

RUSHING YARDS PER GAME
Season: 106.4 (1064 in 10 games), Cliff Austin, 1982
Career: **89.6 (2778 in 31 games), Terry Allen, 1987-89**

YARDS PER ATTEMPT
Game: 30.4 (5-152), Ken Moore vs. The Citadel, 1954
Season: (Min 350 Yards) 7.2, Billy Poe (53-380), 1945
Career: (Min 1,000 Yards) 5.92, Jackie Calvert (194-1149), 1948-50

100-YARD GAMES
Season: 7, Kenny Flowers, 1985
Career: 11, Buddy Gore, 1966-68; Kenny Flowers, 1983-86
10, Terry Allen, 1987-89

CONSECUTIVE 100-YARD GAMES
Season: 5, Kenny Flowers, 1985

100-YARD GAMES vs. ONE OPPONENT
Career: 3, Kenny Flowers vs. Duke, 1983-84-85

200-YARD GAMES
Season: 2, Terrence Flagler, 1986
Career: 2, Terrence Flagler, 1982-86; Ray Yauger, 1967-69

MOST YARDS RUSHING IN A SERIES IN A SEASON
Two Games: 387, Terrence Flagler, 1986
Three Games: 489, Terrence Flagler, 1986
Four Games: 590, Cliff Austin, 1982
Five Games: 744, Terrence Flagler, 1986
Six Games: 858, Terrence Flagler, 1986

RUSHING YARDS BY A FRESHMAN
Game: 124, Kenny Flowers vs. Georgia Tech, 1983
Season: **973, Terry Allen, 1987**

YARDS RUSHING BY QUARTERBACK
Game: 140, Mike O'Cain vs. N.C. State, 1976
Season: 649, Steve Fuller, 1978
Career: 1737, Steve Fuller, 1975-78

YARDS BY TWO RUNNING BACKS
Game: 318, Cliff Austin (260) and Chuck McSwain (58) vs. Duke, 1982
Season: 2031, Kenny Flowers (1200) and Stacey Driver (831), 1985
Career: 5076, Kenny Flowers (2914) and Terrence Flagler (2162), 1982-86
Note: Career is for two backs in the same class.

RUSHING TOUCHDOWNS
Game: 5, Maxcey Welch vs. Newberry, 1930; Stumpy Banks vs. Furman, 1917
Season: 17, Lester Brown, 1978
Career: 31, Lester Brown, 1976-77-78-79

ALL-PURPOSE RUNNING YARDS
Game: 274, Terrence Flagler vs. Wake Forest, 1986 (209 Rushing, 65 receiving)
Season: 1446, Terrence Flagler, 1986 (1258 rushing, 188 receiving)
Career: 3273, Buddy Gore, 1966-68 (2571 rushing, 65 receiving, 637 kickoff returns)

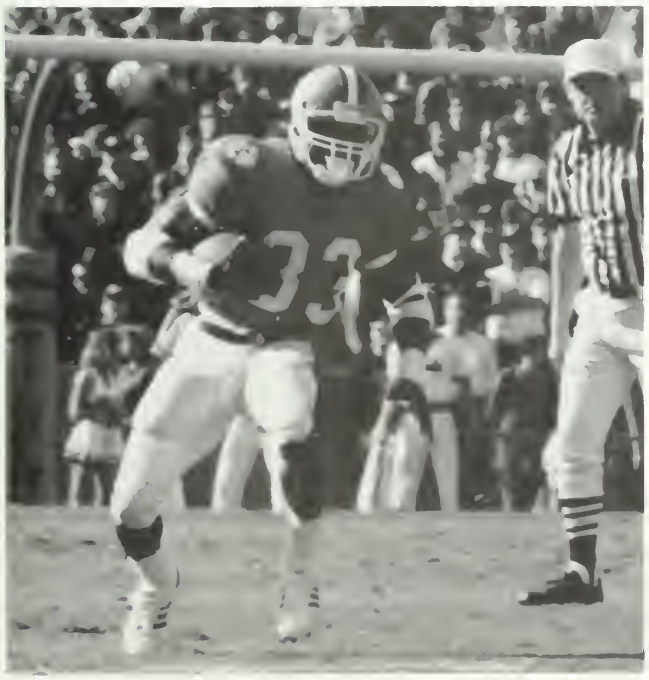

Terrence Flagler (now with the world champion San Francisco 49ers) and Kenny Flowers (now with the Atlanta Falcons) collectively hold 16 Clemson rushing records. They combined for 5,076 yards between 1982 and 1986.

ALL-PURPOSE RUNNING PER GAME
Season: 122.1, Ray Mathews, 1948 (1343 yards in 11 games)
Career: 109.1, Buddy Gore, 1966-68 (3273 yards in 30 games)

PASSING

MOST PASS ATTEMPTS
Game: 53, Rodney Williams vs. N.C. State, 1987
Season: 267, Tommy Kendrick, 1970
Career: 717, Rodney Williams, 1985-88

MOST ATTEMPTS PER GAME
Season: 24.3, Tommy Kendrick, 1970 (267 in 11 games)
Career: 20.1, Tommy Kendrick, 1969-71 (644 in 32 games)

PASS COMPLETIONS
Game: 25, Tommy Kendrick vs. Florida State, 1970
Season: 133, Tommy Kendrick, 1970
Career: 333, Rodney Williams, 1985-88

COMPLETIONS PER GAME
Season: 12.1, Tommy Kendrick, 1970 (133 in 11 games)
Career: 9.5, Tommy Kendrick, 1969-71 (303 in 32 games)

CONSECUTIVE PASS COMPLETIONS
Game: 9, Steve Fuller vs. The Citadel, 1978
Season: Same as one game

CONSECUTIVE GAMES COMPLETING A PASS
Season: 12 by many
Career: 46, Rodney Williams, 1985-88

COMPLETION PERCENTAGE
Game: (Min 9 Comp.) 1.000, Steve Fuller (9-9) vs. The Citadel, 1978
(Min 10 Comp.) .800, Mike Eppley (12-15) vs. Virginia, 1983
(Min 15 Comp.) .689, Homer Jordan (20-29) vs. Maryland, 1981
Season: (Min 80 Comp.) .596, Mike Eppley (99-166), 1983
Career: (Min 150 Comp.) .561, Mike Eppley (252-449), 1980-84

HIGHEST EFFICIENCY RATING
Game: (Min. 15 Att.) 240.38 Jimmy Addison vs. Virginia, 1965 (12-19-283-3)
Season: (Min 40 Comp.) 158.26, Willie Jordan, 1975
(Min. 75 Comp.) 146.0, Mike Eppley, 1983
Career: (Min 100 Att.) **131.8, Chris Morocco, 1986-89**

PASSES HAD INTERCEPTED
Game: 5, Don King vs. Auburn, 1953
Season: 20, Tommy Kendrick, 1969
Career: 42, Tommy Kendrick, 1969-71

LOWEST INTERCEPTION PERCENTAGE
Season: (Min. 75 Att) **1.60%, Chris Morocco, 1989 (2 in 125 att.)**
Career: (Min. 100 Att) **2.71%, Chris Morocco, 1986-89 (4 in 148 att.)**

CONSECUTIVE PASSES WITHOUT INTERCEPTION
Season: 122, Rodney Williams, 1988

MOST GAMES WON AS STARTING QUARTERBACK
Season: 12, Homer Jordan, 1981
Career: 32, Rodney Williams, 1985-88

BEST WINNING PERCENTAGE AS STARTING QUARTERBACK
Season: 1.000 (12-0), Homer Jordan, 1981
Career: (Min. 15 Games) .796, Mike Eppley (21-5-1), 1980-84

CONSECUTIVE GAMES STARTED AT QUARTERBACK
Career: 32 by Tommy Kendrick, 1969-71

MOST GAMES STARTED AT QUARTERBACK
Career: 44, Rodney Williams, 1985-88

MOST YARDS PASSING
Game: 323, Thomas Ray vs. North Carolina, 1965
Season: 1655, Steve Fuller, 1977
Career: 4647, Rodney Williams, 1985-88

YARDS PER GAME PASSING
Season 149.1, Jimmy Addison, 1966
Career: 121.6, Tommy Kendrick, 1969-71

YARDS PER COMPLETION
Game: (Min. 8 Comp.) 28.0, Tommy Kendrick (9 for 252 yards) vs. Virginia, 1971
Season: (Min. 45 Comp.) 21.3, Bobby Gage (47 for 1002 yards), 1947
Career: (Min. 100 Comp.) 19.9, Bobby Gage (123 for 2448 yards), 1945-48

YARDS PER ATTEMPT
Game: (Min. 8 Att) 22.0, Bobby Gage (11 for 245), vs. Furman, 1947
Season: (Min. 75 Att.) 9.19, Bobby Gage (115 for 1002), 1947
Career: (Min. 100 Att.) 8.81, Bobby Gage (278 for 2448 yards), 1945-48

200-YARD GAMES
Season: 3, Tommy Kendrick, 1969 and 1970
Career: 7, Tommy Kendrick, 1969-71

TOUCHDOWN PASSES
Game: 4, Bobby Gage vs. Auburn, 1947
Season: 14, Mike Eppley, 1984
Career: 28, Mike Eppley, 1980-84

TOUCHDOWN PASSES PER GAME
Season: 1.27, Mike Eppley (14 in 11 games), 1984
Career: 0.84, Mike Eppley (28 in 33 games), 1980-84

TOTAL OFFENSE

MOST OFFENSIVE PLAYS
Game: 57, Rodney Williams vs. N.C. State, 1987
Season: 383, Steve Fuller, 1977
Career: 1089, Steve Fuller, 1975-76-77-78

MOST TOTAL OFFENSE YARDS
Game: 374, Bobby Gage vs. Auburn, 1947
Season: 2164, Steve Fuller, 1978
Career: 6096, Steve Fuller, 1975-76-77-78

TOTAL OFFENSE PER GAME
Season: 180.3, Steve Fuller, 1978
Career: 141.7, Steve Fuller, 1975-78

Rodney Williams holds nine Clemson records, including most wins, most yards passing and most completions. He is seen here after leading Clemson to a satisfying victory over South Carolina in his final home game.

YARDS PER PLAY
Game: 12.0, Billy Hair vs. Duquesne, 1950 (24 plays, 104 rush, 185 pass for 289)
Season: 8.1, Jackie Calvert, 1950 (157 plays, 714 rush, 557 pass for 1271)
Career: 6.32, Bobby Gage, 1945-46-47-48 (594 plays, 1309 rush, 2448 pass for 3757)

200-YARD GAMES
Season: 4 by Billy Hair, 1951; by Steve Fuller, 1978; by Homer Jordan, 1981
Career: 9 by Steve Fuller, 1975-78

PASS RECEIVING

MOST PASSES CAUGHT
Game: 11, Phil Rogers vs. North Carolina, 1965
Season: 58, Jerry Butler, 1978
Career: 150, Perry Tuttle, 1978-79-80-81

MOST YARDS GAINED
Game: 163, Jerry Butler vs. Georgia Tech, 1977
Season: 915, Perry Tuttle, 1980
Career: 2534, Perry Tuttle, 1978-81

RECEPTION YARDS PER GAME
Season: 83.1, Perry Tuttle, 1980
Career: 55.5, Jerry Butler, 1975-78

YARDS PER RECEPTION
Game: (Min. 5 rec.) 32.6, Jerry Butler (5-163) vs. Georgia Tech, 1977
Season: (Min. 10 rec.) **32.1, Gary Cooper (13-417) in 1988**
Career: (Min. 50 rec.) **20.48, Gary Cooper (77-1577), 1985-89**

MOST TOUCHDOWN PASSES CAUGHT
Game: 3, Dreher Gaskin vs. Auburn, 1953
Season: 8, Perry Tuttle, 1981 and Terrance Roulhac, 1984
Career: 18, Glenn Smith, 1949-50-51

RECEPTIONS BY A RUNNING BACK
Game: 7 (for 31 yards) by Dick Bukowsky vs. Florida State, 1970
Season: 21, Ray Yauger, 1969
Career: 45, Ray Yauger, 1968-69-70

RECEPTIONS BY A TIGHT END
Game: 6, Jack Anderson vs. N.C. State, 1968; John McMakin vs. UNC, 1971; Bennie Cunningham vs. Wake Forest 1975
Season: 29, John McMakin, 1971
Career: 64, Bennie Cunningham, 1973-75

CONSECUTIVE GAMES CATCHING A PASS
Career: 35, Jerry Butler, 1975-78. Caught at least 1 pass in all games in 1976, 1977 and 1978.

INTERCEPTIONS

MOST INTERCEPTIONS
Game: 3, Kit Jackson vs. Wake Forest, 1965
Season: 7, Fred Knoebel, 1951; **Robert O'Neal, 1989**
Career: 17, Terry Kinard, 1978-82

MOST YARDS INTERCEPTION RETURNS
Game: 101, Willie Underwood on 2 interceptions vs. South Carolina, 1980
Season: 156, Don Kelley on 3 interceptions, 1970
Career: 275, Rex Varn on 10 interceptions, 1976-77-78-79

AVERAGE INTERCEPTION RETURN
Game. (Min. 2) 50.5, Willie Underwood (2-101) vs. South Carolina, 1980
Season: (Min. 3) 52.0, Don Kelley (3-156), 1970
Career: (Min. 5) 27.5, Rex Varn (10-275), 1976-79

INTERCEPTION RETURNS FOR TOUCHDOWN
Game: 1 by many
Season: 1 by many
Career: 2, Rex Varn, 1976-79

INTERCEPTIONS BY A LINEBACKER
Game: 2, Johnny Rembert, vs. W. Carolina, 1982
Season: 6, Johnny Rembert, 1982
Career: 8, Johnny Rembert, 1981-82

PUNTING

MOST PUNTS
Game: 13, Marion Butler vs. Wake Forest, 1942
Season: 81, David Sims, 1979
Career: 197, David Sims, 1977-78-79-80

BEST PUNTING AVERAGE
Game: (Min. 3 punts) 55.3 Dale Hatcher (3 for 166) vs. Kentucky, 1982
Season: (Min. 25 punts) 43.9, David Sims, 81 punts, 1979
Career: (Min. 50 punts) 42.9, Dale Hatcher, 191 punts, 1981-84

BEST NET PUNTING AVERAGE
Game: (Min. 4 punts) 46.7, Dale Hatcher (6 punts) vs. Kentucky, 1981
Season: (Min. 25 punts) 42.7, Dale Hatcher (54 punts) in 1984
Career: (Min. 50 punts) 40.7, Dale Hatcher (191 punts) 1981-84

PUNTS OVER 50 YARDS
Game: 6, Banks McFadden (12 punts) vs. Tulane, 1939
Season: 22, Banks McFadden (65 punts) in 1939
Career: 44, Dale Hatcher (191 punts), 1981-84

PUNTS INSIDE THE 20
Game: 6, Dale Hatcher vs. Georgia, 1982
Season: 24, David Sims in 1979
Career: 69, Dale Hatcher, 1981-84

TOTAL PUNTING YARDS
Game: 504, Banks McFadden vs. Tulane, 1939
Season: 3468, David Sims, 1979
Career: 8126, David Sims, 1977-80

MOST PUNTS BLOCKED BY CLEMSON
2, Wingo Avery vs. The Citadel, 1954

PUNT RETURNS

MOST PUNT RETURNS
Game: 10, Shad Bryant vs. Furman, 1939
Season: 34, Billy Davis, 1981
Career: 88, Marion Butler, 1941-42-43-45

MOST YARDS PUNT RETURNS
Game: 167, Don Kelley on 4 returns vs. Maryland, 1970
Season: 487, Shad Bryant on 27 returns, 1938
Career: 779, Shad Bryant, 1937-38-39

Jerry Butler, seen here making his game-winning catch vs. South Carolina in 1977, caught at least one pass in 35 straight games and averaged a record 55.5 receiving yards over his career.

AVERAGE PUNT RETURN
Game: (Min. 2. Ret.) 51.0 (102 on 2), Richie Luzzi vs. Georgia, 1968
Season: (Min. 10 Att.) 16.9, Bobby Gage (12-203), 1948
Career: 12.5, Streak Lawton (26-456), 1935-36

RETURN YARDAGE (PR & INT)
Game: 223, Don Kelley vs. Maryland, 1970
Season: 545, Don Kelley, 1970
Career: 810, Don Kelley, 1969-71

KICKOFF RETURNS

MOST KICKOFF RETURNS
Game: 7, John Shields vs. Alabama, 1969
Season: 28, Bob Bosler, 1970
Career: 66, Ray Williams, 1983-86

MOST YARDS KICKOFF RETURNS
Game: 174, David Thomas on 5 returns vs. Ga. Tech, 1972
Season: 568, Bob Bosler on 28 returns, 1970
Career: 1350, Ray Williams on 66 returns, 1983-86

KICKOFF RETURN FOR TOUCHDOWN
Game: 1 by four players. Last — **Joe Henderson vs. Ga. Tech, 1987**
Season: same as for game
Career: same as for game

AVERAGE KICKOFF RETURN
Game: (Min. 2 ret.): 60.0, Terrance Roulhac (120 on 2) vs. Georgia Tech, 1986
Season: (Min. 10 Ret.) 33.0, Terrance Roulhac (17-561), 1986
Career: (Min. 20 Ret.) **26.7, Joe Henderson (30-802), 1987-89**

SCORING

MOST POINTS SCORED
Game: 33, Maxcey Welch vs. Newberry, 1930
Season: 102, Lester Brown, 1978
Career: 288, Obed Ariri, 1977-80

POINTS PER GAME
Season: 10.2, Fred Cone (92 in 9 games), 1950
Career: 6.85, David Treadwell (233 in 34 games) 1985-87

MOST TOUCHDOWNS
Game: 5, Stumpy Banks vs. Furman, 1917 (all-rushing); Maxcey Welch vs. Newberry, 1930 (all rushing)
Season: 17, Lester Brown, 1978 (all rushing)
Career: 32, Lester Brown, 1976-79 (31 rush, 1 receiving)

MOST TOUCHDOWNS RUSHING
Game: Same As For Most Touchdowns
Season: Same As For Most Touchdowns
Career: 31, Lester Brown, 1976-79

MOST TOUCHDOWNS RUN AND PASS
Game: 5, Maxcey Welch vs. Newberry, 1930; Bobby Gage vs. Auburn, 1947; Stumpy Banks vs. Furman, 1917
Season: 19, Mark Fellers, 1974
Career: 44, Steve Fuller, 1975-78

DIFFERENT WAYS SCORING A TOUCHDOWN
Season: 4, Bobby Gage, 1947 (run, pass, reception, KOR); Ray Mathews, 1948 (run, pass, reception, PR).

LONGEST SCORING LATERAL
Game: 65 yards, Don Willis to Shad Bryant vs. George Washington, 1938

LONGEST NON-SCORING FUMBLE RETURN
Game: 83 yards, Tim Childers vs. W. Carolina, 1982

MOST EXTRA POINTS MADE
Game: 11 (of 11), W.C. Forsythe vs. Bingham, 1898; 9 (of 10), Tommy Chandler vs. Presbyterian, 1949 (modern record)
Season: 44, (of 46), Obed Ariri, 1978
Career: 107 (of 109), Bob Pauling, 1979-83

MOST EXTRA POINTS ATTEMPTED
Game: 11, W.C. Forsythe vs. Bingham, 1898

Fred Cone is the only Clemson Tiger to average over 10 points per game over the course of the season. He went on to lead the NFL in field goals in 1955. He averaged 10.2 points per game at Clemson in 1950.

Season: 47, Charles Radcliffe, 1950
Career: 109, Bob Paulling, 1979-83

BEST EXTRA POINT PERCENTAGE
Season: 1.000, (41-41) Donald Igwebuike, 1984; 1.000 (32-32) Bob Paulling, 1982; 1.000 (34-34) David Treadwell, 1986; (25-25) David Treadwell, 1985; **1.000 (38-38), Chris Gardocki, 1989**
Career: 1.000, (43-43), Donald Igwebuike, 1981-84

MOST CONSECUTIVE EXTRA POINTS
70, Bob Paulling (Last 3 in 1981, All 32 in 1982, First 35 in 1983)

MOST FIELD GOALS
Game: 4, Obed Ariri vs. Wake Forest, 1977, 1980; vs. North Carolina, 1979; vs N.C. State, 1980; David Treadwell vs. Georgia, 1987.
Season: 23, Obed Ariri, 1980
Career: 63, Obed Ariri, 1977-80

MOST FIELD GOALS ATTEMPTED
Game: 5, Obed Ariri vs. Wake Forest, 1977; 5, Bob Paulling vs. Georgia, 1983; 5, David Treadwell vs. Georgia, 1987; 5, Chris Gardocki vs. North Carolina, 1988
Season: **32, Chris Gardocki, 1988**
Career: 97, Obed Ariri, 1977-80

BEST FIELD GOAL PERCENTAGE
Season: 941, Donald Igwebuike (16-17), 1984
Career:.829, Bob Paulling (34-41), 1979-83

MOST KICK-SCORING POINTS
Game: 15, Obed Ariri, vs. Wake Forest, 1978 and 1980; Donald Igwebuike vs. Duke, 1984
Season: **98, Chris Gardocki, 1989**
Career: 288, Obed Ariri, 1977-80

MOST MULTIPLE FIELD GOAL GAMES
Season: 8, Obed Ariri, 1980
Career: 17, Obed Ariri, 1977-80

MOST CONSECUTIVE FIELD GOALS KICKED
Season: 14, Obed Ariri, 1980

CONSECUTIVE GAMES KICKING A FIELD GOAL
Career: 15, Obed Ariri (Last 6 games of 1979, First 9 games of 1980)
15, Chris Gardocki (Last 6 of 1988, First 9 of 1989)

Single Season Bests

RUSHING YARDAGE

		Year	No	Yds	Avg
1.	Terrence Flagler	1986	192	1258	6.6
2.	Kenny Flowers	1985	227	1200	5.3
3.	**Terry Allen**	**1988**	**216**	**1192**	**5.5**
4.	Cliff Austin	1982	197	1064	5.4
5.	Buddy Gore	1967	230	1045	4.5
6.	Lester Brown	1978	202	1022	5.1
7.	**Terry Allen**	**1987**	**183**	**973**	**5.3**
8.	Ray Yauger	1969	223	968	4.3
9.	Kevin Mack	1983	151	862	5.7
10.	Fred Cone	1950	184	845	4.6

ALL-PURPOSE RUSHING

		Year	Rush	Rec	KOR	PR	Total
1.	Terrence Flagler	1986	1258	188			1446
2.	Ray Mathews	1948	646	379	134	184	1343
3.	**Terry Allen**	**1988**	**1192**	**125**	**7**		**1324**
4.	Kenny Flowers	1985	1200	26	40		1266
5.	Buddy Gore	1967	1045	45	118		1208
6.	Perry Tuttle	1981	21	883	266		1170
	Shad Bryant	1939	394	157	132	487	1170
8.	Ray Yauger	1969	968	130	65		1163
9.	**Terry Allen**	**1987**	**973**	**80**		**73**	**1126**
10.	Joel Wells	1955	782	87	181	56	1106

PASS ATTEMPTS

		Year	No
1.	Tommy Kendrick	1970	267
2.	Tommy Kendrick	1969	227
3.	Mike Eppley	1984	213
4.	Rodney Williams	1987	209
5.	Steve Fuller	1977	205
6.	Rodney Williams	1986	200
7.	Homer Jordan	1981	196
8.	Ken Pengitore	1973	188
9.	Steve Fuller	1978	187
10.	Jimmy Addison	1966	186
	Rodney Williams	1988	186

PASS COMPLETIONS

		Year	No
1.	Tommy Kendrick	1970	133
2.	Mike Eppley	1984	116
3.	Tommy Kendrick	1969	107
	Homer Jordan	1981	107
5.	Steve Fuller	1977	106
6.	Jimmy Addison	1966	103
7.	Steve Fuller	1978	101
8.	Rodney Williams	1987	101
9.	Mike Eppley	1983	99
10.	Rodney Williams	1986	98

PASSING YARDAGE

		Year	Att	Cmp	Pct	Yds
1.	Steve Fuller	1977	205	106	51.7	1655
2.	Homer Jordan	1981	196	107	54.6	1630
3.	Steve Fuller	1978	187	101	54.0	1515
4.	Mike Eppley	1984	213	116	54.5	1494
5.	Jimmy Addison	1966	186	103	55.4	1491
6.	Rodney Williams	1987	209	101	48.3	1486
7.	Tommy Kendrick	1969	227	107	47.1	1457
8.	Mike Eppley	1983	166	99	59.6	1410
9.	Tommy Kendrick	1970	267	133	49.8	1407
10.	Ken Pengitore	1973	188	82	43.6	1370

PASSING EFFICIENCY

		Year	Rating
1.	Willie Jordan	1975	158.26
2.	Harvey White	1957	154.63
3.	Mike Eppley	1983	146.00
4.	**Chris Morocco**	**1989**	**144.00**
5.	Mark Fellers	1974	143.09
6.	Homer Jordan	1981	130.46
7.	Steve Fuller	1978	130.10
8.	Billy Hair	1950	128.08
9.	Bobby Gage	1947	126.70
10.	Jimmy Addison	1966	125.46

COMPLETION PERCENTAGE

		Year	.Pct
1.	Mike Eppley	1983	.596
2.	**Chris Morocco**	**1989**	**.592**
3.	Joe Berry	1935	.583
4.	Jimmy Addison	1966	.554
5.	Homer Jordan	1982	.550
6.	Homer Jordan	1981	.546
7.	Mike Eppley	1984	.545
8.	Steve Fuller	1978	.540
9.	Harvey White	1959	.523
10.	Billy Lott	1979	.517

TOUCHDOWN PASSES

		Year	TDs
1.	Mike Eppley	1984	14
2.	Mike Eppley	1983	13
3.	Bobby Gage	1948	11
4.	Bobby Gage	1947	10
	Jimmy Addison	1966	10
	Tommy Kendrick	1969	10
	Mark Fellers	1974	10
8.	Homer Jordan	1981	9

TOTAL OFFENSE

		Year	Rush	Pass	Total
1.	Steve Fuller	1978	649	1515	2164
2.	Homer Jordan	1981	486	1630	2116
3.	Steve Fuller	1977	437	1655	2092
4.	Ken Pengitore	1973	571	1370	1941
5.	Mike Eppley	1984	275	1494	1769
6.	Billy Hair	1951	698	1004	1702
7.	Homer Jordan	1980	372	1311	1683
8.	Rodney Williams	1986	352	1245	1597
9.	Rodney Williams	1987	85	1486	1571
10.	Billy Lott	1979	385	1184	1569

RECEPTIONS

		Year	No
1.	Jerry Butler	1978	58
2.	Perry Tuttle	1980	53
3.	Perry Tuttle	1981	52
4.	Jerry Butler	1977	47
5.	Charlie Waters	1969	44
6.	Phil Rogers	1966	42
7.	John McMakin	1970	40
8.	Glenn Smith	1951	39
9.	Phil Rogers	1965	36
10.	**Gary Cooper**	**1987**	**34**

RECEPTION YARDS

		Year	Yards
1.	Perry Tuttle	1980	915
2.	Jerry Butler	1978	908
3.	Perry Tuttle	1981	883
4.	Jerry Butler	1977	824
5.	Charlie Waters	1969	738
6.	Glenn Smith	1951	632
7.	**Gary Cooper**	**1987**	**618**
8.	Phil Rogers	1966	574
9.	Perry Tuttle	1979	544
10.	Terrance Roulhac	1985	533

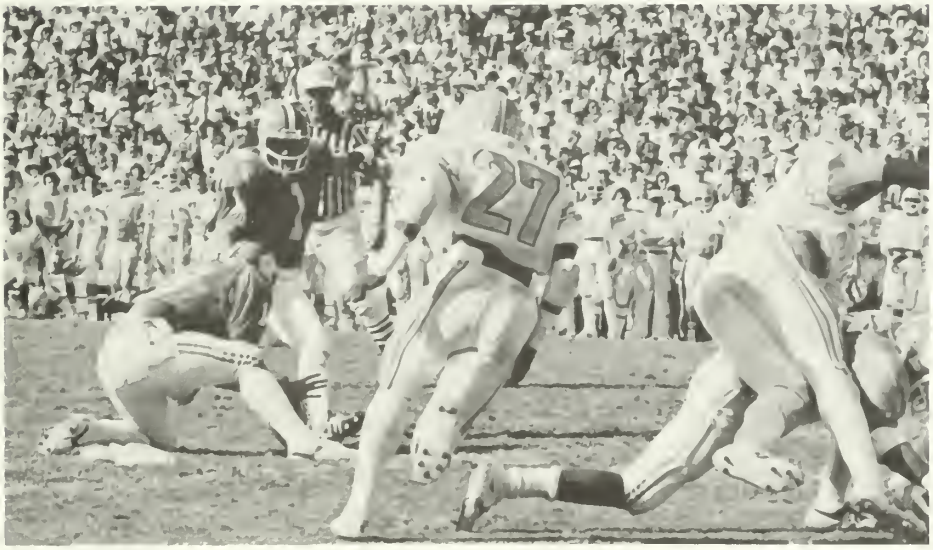

Obed Ariri holds the Clemson mark for field goals in a season with 23 in 1980. He also was an All-ACC soccer player and played in the Final Four of college soccer three times.

TOUCHDOWN RECEPTIONS

		Year	TDs
1.	Perry Tuttle	1981	8
	Terrance Roulhac	1984	8
3.	Bennie Cunningham	1974	7
	Glenn Smith	1951	7
5.	Glenn Smith	1950	6
6.	John McMakin	1971	5
	Ray Yauger	1969	5
	Dreher Gaskins	1953	5
	Glenn Smith	1949	5

TOTAL TOUCHDOWNS

		Year	TD
1.	Lester Brown	1978	17
2.	Fred Cone	1951	15
3.	Cliff Austin	1982	14
4.	Terrence Flagler	1986	13
	Kenny Flowers	1985	13
6.	Ray Yauger	1968	11
	Bill Mathis	1959	11
8.	Steve Fuller	1978	10
	"Smiley" Sanders	1973	10
	Maxcey Welch	1973	10
	Terry Allen	**1988**	**10**
	Terry Allen	**1989**	**10**

PUNTING AVERAGE

		Year	Avg
1.	David Sims	1979	43.9
2.	Dale Hatcher	1984	43.7
3.	Dale Hatcher	1983	43.6
4.	Banks McFadden	1939	43.5
5.	Dale Hatcher	1981	43.4
6.	**Chris Gardocki**	**1988**	**42.8**
7.	**Chris Gardocki**	**1989**	**42.7**
8.	Mitch Tyner	1973	41.8
	Jackie Calvert	1949	41.8
10.	Boots Payne	1941	41.1
	Butch Butler	1943	41.1

KICKOFF RETURN YARDAGE

		Year	No
1.	Terrance Roulhac	1986	578
2.	Bob Bosler	1970	568
3.	Willie Scott	1975	541
4.	John Shields	1969	539
5.	David Thomas	1972	522
6.	Ray Williams	1985	502
7.	Ray Williams	1983	494
8.	Warren Ratchford	1974	480
9.	Jay Washington	1973	474
10.	**Joe Henderson**	**1987**	**407**

KICKOFF RETURN AVERAGE

		Year	Avg
1.	Terrance Roulhac	1986	32.1
2.	Bill Mathis	1959	29.4
3.	**Joe Henderson**	**1987**	**29.1**
4.	Sid Tinsley	1944	27.4
5.	Shad Bryant	1938	26.4
	Billy Hair	1951	26.4
7.	Charlie Timmons	1941	25.8
8.	Jack Anderson	1968	25.7
9.	Hugh Mauldin	1964	25.6
10.	Bobby Gage	1947	24.4

PUNT RETURN YARDAGE

		Year	Yards
1.	Shad Bryant	1938	487
2.	Don Kelley	1970	389
3.	Donnell Woolford	1987	345
4.	Willie Jordan	1977	300
5.	**James Lott**	**1987**	**290**
6.	Butch Butler	1945	280
7.	Billy Davis	1981	275
8.	Willie Jordan	1978	269
9.	**James Lott**	**1989**	**226**
10.	Butch Butler	1941	225
	Jackie Calvert	1950	225

PUNT RETURN AVERAGE

		Year	Avg
1.	Elmo Lam	1961	22.4
2.	Joe Paglieli	1954	19.1
3.	Harry Pavilack	1960	18.7
4.	Shad Bryant	1938	18.0
5.	Bobby Gage	1948	16.9
6.	Jeff Siepe	1971	16.4
7.	Don Kelley	1970	16.2
8.	Jackie Calvert	1950	16.1
9.	Donnell Woolford	1987	15.0
10.	Pete Cook	1952	14.0
	Bobby Morgan	1958	14.0

FIELD GOALS MADE

		Year	Att	Made	Pct
1.	Obed Ariri	1980	30	23	.767
2.	**Chris Gardocki**	**1989**	**26**	**20**	**.769**
3.	**Chris Gardocki**	**1988**	**32**	**19**	**.594**
4.	Bob Paulling	1983	20	18	.900
	David Treadwell	1987	22	18	.818
6.	David Treadwell	1985	24	17	.708
7.	Obed Ariri	1979	22	16	.727
	Donald Igwebuike	1984	17	16	.941
9.	Obed Ariri	1978	25	14	.560
10.	Bob Paulling	1982	15	12	.800
	David Treadwell	1986	20	12	.600

FIELD GOALS ATTEMPTED

		Year	Att	Made	Pct
1.	**Chris Gardocki**	**1988**	**32**	**19**	**.594**
2.	Obed Ariri	1980	30	23	.767
3.	**Chris Gardocki**	**1989**	**26**	**20**	**.769**
4.	Obed Ariri	1978	25	14	.560
	Eddie Seigler	1972	25	11	.440
6.	David Treadwell	1985	24	17	.708
7.	Obed Ariri	1979	22	16	.727
	David Treadwell	1987	22	18	.818
9.	Obed Ariri	1977	20	10	.500
	Bob Paulling	1983	20	18	.900
	David Treadwell	1986	20	12	.600

EXTRA POINTS ATTEMPTED

		Year	Att	Made	Pct
1.	Charles Radcliffe	1950	47	38	.809
2.	Obed Arri	1978	46	44	.957
3.	Donald Igwebuike	1984	41	41	1.000
4.	**Chris Gardocki**	**1989**	**38**	**38**	**1.000**
	Rusty Seyle	1988	38	35	.921
6.	Bob Paulling	1983	37	36	.973
7.	Bob Paulling	1981	35	34	.971
8.	David Treadwell	1986	34	34	1.000
	David Treadwell	1987	34	33	.971
10.	Bob Paulling	1982	32	32	1.000

EXTRA POINTS MADE

		Year	Att	Made	Pct
1.	Obed Ariri	1978	46	44	.957
2.	Donald Igwebuike	1984	41	41	1.000
3.	**Chris Gardocki**	**1989**	**38**	**38**	**1.000**
	Charles Radcliffe	1950	47	38	.809
5.	Bob Paulling	1983	37	36	.973
6.	Rusty Seyle	1988	38	35	.921
7.	Bob Paulling	1981	35	34	.971
	David Treadwell	1986	34	34	1.000
9.	David Treadwell	1987	34	33	.971
10.	Bob Paulling	1982	32	32	1.000

KICK SCORING

		Year	FG-FGA	PAT-A	TP
1.	**Chris Gardocki**	**1989**	**20-26**	**38-38**	**98**
2.	Bob Paulling	1983	18-20	36-37	90
3.	Donald Igwebuike	1984	16-17	41-41	89
4.	Obed Ariri	1980	23-30	18-18	87
5.	Obed Ariri	1978	14-25	44-46	86
6.	David Treadwell	1987	18-22	33-34	82
7.	David Treadwell	1985	17-24	25-25	76
8.	David Treadwell	1986	12-20	34-34	70
9.	Obed Ariri	1979	16-22	14-15	62
10.	**Chris Gardocki**	**1988**	**19-32**	**1-1**	**58**

SCORING

		Year	TD	FG	PAT	TP
1.	Lester Brown	1978	17	—	—	102
2.	**Chris Gardocki**	**1989**	**—**	**20**	**38**	**98**
3.	Fred Cone	1950	15	—	2	92
4.	Bob Paulling	1983	—	18	36	90
5.	Donald Igwebuike	1984	—	16	41	89
6.	Obed Ariri	1980	—	23	18	87
7.	Obed Ariri	1978	—	14	44	86
8.	Cliff Austin	1982	14	—	—	84
9.	David Treadwell	1987	—	18	33	82
10.	Terrence Flagler	1986	13	—	—	78
	Kenny Flowers	1985	13	—	—	78
	Ray Matthews	1948	13	—	—	78

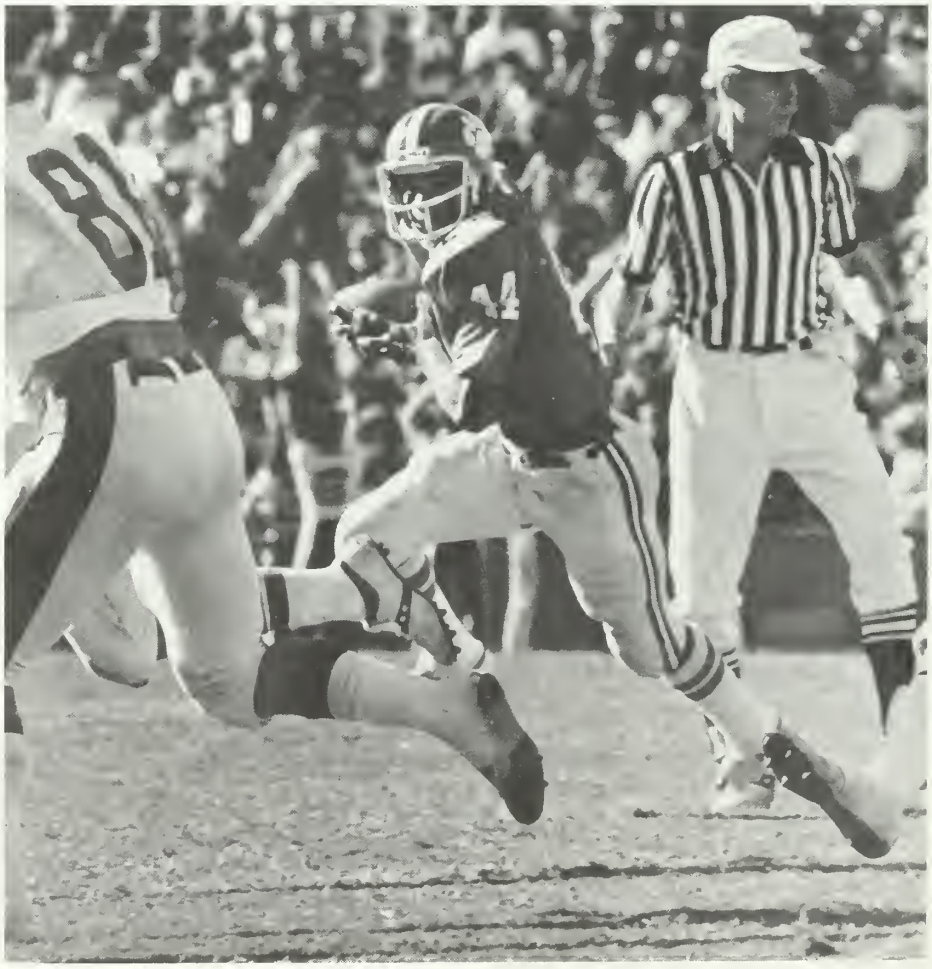

Lester Brown is the only Tiger to go over the century mark in terms of points scored in a season. He had 102 as a junior in 1978.

Career Leaders

PASSING

CAREER PASSING YARDAGE

Rk	Name	Years	Att	Comp	Pct	Yards
1.	Rodney Williams	1985-88	717	333	.464	4647
2.	Steve Fuller	1975-78	554	287	.518	4359
3.	Tommy Kendrick	1969-71	644	303	.470	3893
4.	Homer Jordan	1979-82	479	250	.522	3643
5.	Mike Eppley	1980-84	449	252	.561	3354
6.	Jimmy Addison	1965-67	393	202	.514	2616
7.	Bobby Gage	1945-48	278	123	.442	2448
8.	Ken Pengitore	1971-73	356	154	.433	2412
9.	Harvey White	1957-59	289	145	.502	2103
10.	Don King	1952-54	318	134	.421	2077
11.	Jim Parker	1961-63	282	126	.447	1895
12.	Billy Hair	1950-52	295	116	.393	1885
13.	Thomas Ray	1963-65	279	112	.401	1655
14.	Lowndes Shingler	1958-60	238	104	.437	1517
15.	Billy Lott	1977-79	198	105	.535	1376

CAREER PASS ATTEMPTS

Rk	Name	Years	Attempts
1.	Rodney Williams	1985-88	717
2.	Tommy Kendrick	1969-71	644
3.	Steve Fuller	1975-78	554
4.	Homer Jordan	1979-82	479
5.	Mike Eppley	1980-84	449
6.	Jimmy Addison	1965-67	393
7.	Ken Pengitore	1971-73	356
8.	Don King	1952-54	318
9.	Billy Hair	1950-52	295
10.	Harvey White	1957-59	289
11.	Jim Parker	1961-63	282
12.	Thomas Ray	1945-48	279
13.	Bobby Gage	1963-65	278
14.	Lowndes Shingler	1958-60	238
15.	Joe Anderson	1960-62	205

CAREER PASS COMPLETIONS

Rk	Name	Years	Comp
1.	Rodney Williams	1985-88	333
2.	Tommy Kendrick	1969-71	303
3.	Steve Fuller	1975-78	287
4.	Mike Eppley	1980-84	252
5.	Homer Jordan	1979-82	250
6.	Jimmy Addison	1965-67	202
7.	Ken Pengitore	1971-73	154
8.	Harvey White	1957-59	145
9.	Don King	1952-54	134
10.	Jim Parker	1961-63	126
11.	Bobby Gage	1945-48	123
12.	Billy Hair	1950-52	116
13.	Thomas Ray	1963-65	112
14.	Billy Lott	1977-79	105
15.	Lowndes Shingler	1958-60	104

CAREER COMPLETION PERCENTAGE (Min. 140 Attempts)

Rk	Name	Years	Comp-Att	Pct
1.	**Chris Morocco**	**1986-89**	**84-148**	**.568**
2.	Mike Eppley	1980-84	252-449	.561
3.	Billy Lott	1977-79	105-198	.530
4.	Homer Jordan	1979-82	250-479	.522
5.	Steve Fuller	1975-78	287-554	.518
6.	Jimmy Addison	1965-67	202-393	.514
7.	Harvey White	1957-59	145-289	.502
8.	Mike O'Cain	1974-76	91-182	.500
9.	Tommy Kendrick	1969-71	303-644	.470
10.	Rodney Williams	1985-88	333-717	.464
11.	Jim Parker	1961-63	126-282	.447
12.	Bobby Gage	1945-48	123-278	.442
13.	Lowndes Shingler	1958-60	104-238	.437
14.	Billy Ammons	1966-68	83-191	.435
15.	Joe Anderson	1960-62	89-205	.434

CAREER INTERCEPTION AVOIDANCE (Min. 100 Attempts)

Rk	Name	Years	Int-Att	Pct
1.	**Chris Morocco**	**1986-89**	**4-148**	**.0270**
2.	Billy Lott	1977-79	7-198	.0353
3.	Rodney Williams	1985-88	27-717	.0377
4.	Steve Fuller	1975-78	21-554	.0379
5.	Randy Anderson	1984-87	6-145	.0414
6.	Harvey White	1957-59	12-289	.0415
7.	Mike O'Cain	1974-76	9-182	.0494
8.	Ken Pengitore	1971-73	18-356	.0506
9.	Homer Jordan	1979-82	27-479	.0563
10.	Mark Fellers	1972-74	7-124	.0564
11.	Mike Eppley	1980-84	26-449	.0579
12.	Lowndes Shingler	1958-60	15-238	.0630
13.	Tommy Kendrick	1969-71	42-644	.0652
14.	Jimmy Addison	1965-67	27-393	.0687
15.	Joe Anderson	1960-62	15-205	.0731

CAREER PASSING YARDS/ATTEMPT

Rk	Name	Years	Y/Att
1.	Bobby Gage	1945-48	8.81
2.	Jackie Calvert	1948-50	8.76
3.	**Chris Morocco**	**1986-89**	**7.98**
4.	Steve Fuller	1975-78	7.87
5.	Homer Jordan	1979-82	7.61
6.	Mark Fellers	1972-74	7.60
7.	Mike Eppley	1980-84	7.47
8.	Harvey White	1957-59	7.28
9.	Mike O'Cain	1974-76	7.09
10.	Billy Lott	1977-79	7.00
11.	Ken Pengitore	1971-73	6.78
12.	Jim Parker	1961-63	6.72
13.	Jimmy Addison	1965-67	6.66
14.	Don King	1952-54	6.53
15.	Rodney Williams	1985-88	6.48

CAREER TOUCHDOWN PASSES

Rk	Name	Years	TDs
1.	Mike Eppley	1980-84	28
2.	Tommy Kendrick	1969-71	24
	Bobby Gage	1945-48	24
4.	Steve Fuller	1975-78	22
5.	Harvey White	1957-59	18
6.	Jimmy Addison	1965-67	16
7.	Rodney Williams	1985-88	16
8.	Homer Jordan	1979-82	15
	Billy Hair	1950-52	15
10.	Don King	1952-54	14
11.	Mark Fellers	1972-74	12
	Ray Mathews	1947-50	12
13.	Ken Pengitore	1971-73	11
14.	Lowndes Shingler	1958-60	9
15.	Jackie Calvert	1948-50	8

RUSHING

CAREER RUSHING YARDAGE

Rk	Name	Years	TC	Avg	TD	Yards
1.	Kenny Flowers	1983-86	590	4.94	26	2914
2.	**Terry Allen**	**1987-89**	**523**	**5.31**	**28**	**2778**
3.	Buddy Gore	1966-68	600	4.29	15	2571
4.	Ray Yauger	1968-70	555	4.39	16	2439
5.	Chuck McSwain	1979-82	483	4.80	23	2320
6.	Stacey Driver	1982-85	476	4.82	15	2293
7.	Ken Callicutt	1973-77	492	4.59	11	2256
8.	Lester Brown	1976-79	505	4.45	31	2228
9.	Fred Cone	1948-50	466	4.66	30	2172
10.	Terrence Flagler	1982-86	379	5.70	17	2162
11.	Cliff Austin	1978-82	423	5.06	27	2139
12.	Joel Wells	1954-56	383	5.06	16	1937
13.	Ray Mathews	1947-50	331	5.70	20	1886
14.	Steve Fuller	1975-78	535	3.20	22	1737
15.	**Joe Henderson**	**1987-89**	**334**	**4.97**	**15**	**1660**
16.	Billy Hair	1950-52	321	4.92	15	1579
	Tracy Johnson	1985-88	377	4.19	23	1579
18.	**Wesley McFadden**	**1985-89**	**324**	**4.86**	**12**	**1575**
19.	Charlie Timmons	1939-41	415	3.72	15	1545
20.	Marvin Sims	1976-79	316	4.88	4	1541
21.	Warren Ratchford	1974-78	292	5.00	4	1470
22.	Kevin Mack	1980-83	303	4.79	12	1450
23.	Smiley Sanders	1971-73	341	4.14	13	1411
24.	Harold Goggins	1975-78	283	4.90	6	1377
25.	Bobby Gage	1945-48	316	4.14	8	1309
26.	Buck George	1951-54	240	5.33	9	1280
27.	Tracy Perry	1976-79	296	4.10	5	1219
28.	Pat Crain	1962-64	339	3.51	10	1191
29.	Jeff McCall	1979-82	288	4.02	11	1157
30.	Hugh Mauldin	1963-65	301	3.83	8	1152

CAREER RUSHING TOUCHDOWNS

Rk	Name	Years	TDs
1.	Lester Brown	1976-79	31
2.	Fred Cone	1948-50	30
3.	**Terry Allen**	**1987-89**	**28**
4.	Cliff Austin	1978-82	27
5.	Kenny Flowers	1983-86	26
6.	Chuck McSwain	1979-82	23
7.	Tracy Johnson	1985-88	23
8.	Steve Fuller	1975-78	22
9.	Ray Mathews	1947-50	20
10.	Terrence Flagler	1982-86	17

Glenn Smith caught 18 TD passes between 1949-51, a record that still stands today.

CAREER TOTAL CARRIES

Rk	Name	Years	Carries
1.	Buddy Gore	1966-68	600
2.	Kenny Flowers	1983-86	590
3.	Ray Yauger	1968-70	555
4.	Steve Fuller	1975-78	535
5.	**Terry Allen**	**1987-89**	**523**
6.	Lester Brown	1976-79	505
7.	Ken Callicutt	1973-77	492
8.	Chuck McSwain	1979-82	483
9.	Stacey Driver	1982-85	476
10.	Fred Cone	1948-50	466
11.	Cliff Austin	1978-82	423
12.	Charlie Timmons	1939-41	415
13.	Joel Wells	1954-56	383
14.	Terrence Flagler	1982-86	379
15.	Tracy Johnson	1985-88	377

RECEIVING

CAREER RECEPTION LEADERS

Rk	Name, Pos	Years	Yds	Avg	TD	Rec
1.	Perry Tuttle, WR	1978-81	2534	16.9	17	150
2.	Jerry Butler, WR	1975-78	2223	16.0	11	139
3.	Phil Rogers, WR	1965-67	1469	13.9	5	106
4.	John McMakin, TE	1969-71	1255	13.5	12	93
5.	Terrance Roulhac, WR	1983-86	1487	16.2	16	92
6.	Glenn Smith, TE	1949-51	1576	17.9	18	88
7.	Ray Williams, WR	1983-86	1290	15.0	6	86
8.	Keith Jennings, WR	1985-88	1117	14.3	2	78
9.	**Gary Cooper, WR**	**1985-89**	**1577**	**20.5**	**11**	**77**
10.	Charlie Waters, WR	1967-69	1196	17.1	4	68
11.	Jerry Gaillard, WR	1978-81	831	12.6	1	66
12.	Bennie Cunningham, TE	1972-75	1044	16.31	10	64
13.	Joey Walters, WR	1974-76	963	16.32	6	59
14.	Wayne Bell, TE	1964-66	883	16.35	6	54
15.	Frank Magwood, WR	1979-82	920	18.1	3	51
16.	Edgar McGee, TE	1965-67	614	12.2	4	50
17.	Jim Riggs, TE	1983-86	650	13.3	1	49
18.	K. D. Dunn, TE	1981-84	519	11.0	9	47
19.	Ray Yauger, TB	1968-70	328	7.3	7	45
20.	Jeff Stockstill, WR	1979-82	454	11.4	0	40
	Ricardo Hooper, WR	1986-88	366	14.3	2	40

CAREER RECEPTION YARDAGE

Rk	Name, Pos.	Years	Yards
1.	Perry Tuttle, WR	1978-81	2534
2.	Jerry Butler, WR	1975-78	2223

3.	**Gary Cooper, WR**	**1985-89**	**1577**
4.	Glenn Smith, TE	1949-51	1576
5.	Terrance Roulhac, WR	1983-86	1487
6.	Phil Rogers, WR	1965-67	1469
7.	Ray Williams, WR	1983-86	1290
8.	John McMakin, TE	1969-71	1255
9.	Charlie Waters, WR	1967-69	1166
10.	Keith Jennings, WR	1985-88	1117
11.	Bennie Cunningham, TE	1972-75	1044
12.	Joey Walters, WR	1974-76	963
13.	Frank Magwood, WR	1979-82	920
14.	Wayne Bell, TE	1964-66	883
15.	Jerry Gaillard, WR	1978-81	831
16.	Joe Blalock, TE	1939-41	773
17.	Keith Jennings, SE	1985-87	720

TOUCHDOWN RECEPTIONS

Rk.	Name, Pos	Years	TDs
1.	Glenn Smith, TE	1949-51	18
2.	Perry Tuttle, WR	1978-81	17
3.	Terrance Roulhac, WR	1983-86	16
4.	John McMakin, TE	1969-71	12
5.	Jerry Butler, WR	1975-78	11
	Joe Blalock, TE	1939-41	11
	Gary Cooper, WR	**1985-89**	**11**
8.	Bennie Cunningham, TE	1972-75	10
9.	K. D. Dunn, TE	1981-84	9
10.	Ray Yauger, TB	1968-70	7

CAREER YARDS PER RECEPTIONS
(Min 30 Receptions)

Rk	Name, Pos	Years	Rec.	Y/Rec
1.	**Gary Cooper, FLK**	**1985-89**	**77**	**20.5**
2.	Joe Blalock, TE	1939-41	38	20.4
3.	Frank Magwood, WR	1979-82	51	18.1
4.	Glenn Smith, TE	1949-51	88	17.9
5.	Eddis Freeman, TE	1943-46	37	17.7
6.	Dwight Clark, WR	1975-78	33	17.3
7.	Bill Mathis, TB	1957-59	35	17.2
8.	Charlie Waters, WR	1967-69	68	17.1
9.	Perry Tuttle, WR	1978-81	150	16.9
10.	Wayne Bell, TE	1964-66	54	16.35
11.	Joey Walters, WR	1974-76	59	16.32
12.	Bennie Cunningham, TE	1972-75	64	16.31
13.	Terrance Roulhac, WR	1983-86	92	16.2
14.	Jerry Butler, WR	1975-78	139	16.0
15.	Gary Barnes, WR	1959-61	39	15.9

CAREER TOTAL OFFENSE

Rk	Name	Years	Plays	Rush	Pass	Total
1.	Steve Fuller	1975-78	1089	1737	4359	6096
2.	Rodney Williams	1985-88	1024	863	4647	5510
3.	Homer Jordan	1979-82	859	971	3643	4614
4.	Bobby Gage	1945-48	594	1309	2448	3757
5.	Mike Eppley	1980-84	614	398	3354	3752
6.	Billy Hair	1950-52	616	1579	1885	3464
7.	Tommy Kendrick	1969-71	794	-484	3893	3409
8.	Ken Pengitore	1971-73	703	898	2412	3310
9.	Kenny Flowers	1983-86	590	2914	0	2914
10.	**Terry Allen**	**1987-89**	**525**	**2778**	**66**	**2844**
11.	Ray Mathews	1947-50	449	1886	907	2793
12.	Jimmy Addison	1965-67	472	172	2616	2788
13.	Don King	1952-54	574	684	2077	2761

Deion Sanders of Florida State and Donnell Woolford of Clemson exchange greetings prior to kickoff last year. Both went in the Top 12 NFL picks. Woolford finished his career as Clemson's career leader in PBUs, and was second in punt return yardage.

14.	Harvey White	1957-59	483	489	2103	2592
15.	Buddy Gore	1966-68	601	2571	0	2571
16.	Ray Yauger	1968-70	560	2439	50	2489
17.	Stacey Driver	1982-85	488	2293	134	2427
18.	Jim Parker	1961-63	449	518	1895	2413
19.	Ken Callicutt	1973-77	499	2256	99	2355
20.	Chuck McSwain	1979-82	483	2320	0	2320
21.	Lester Brown	1976-79	505	2258	0	2258
22.	Fred Cone	1948-50	469	2172	11	2183
23.	Terrence Flagler	1983-86	379	2162	0	2162
24.	Cliff Austin	1978-82	423	2139	0	2139
25.	Lowndes Shingler	1958-60	387	556	1517	2073

CAREER SCORING

Rk	Name	Years	TD	PAT	FGM-FGA	TPS
1.	Obed Ariri	1977-80	0	99-103	63-97	288
2.	David Treadwell	1985-87	0	92-93	47-66	233
3.	Bob Paulling	1979-83	0	107-109	34-41	209
4.	Lester Brown	1976-79	32			192
5.	Fred Cone	1948-50	31	3-4		189
6.	Ray Mathews	1947-50	28			168
	Terry Allen	**1987-89**	**28**			**168**
	Kenny Flowers	1983-86	28			168
9.	Cliff Austin	1978-82	27			162
10.	**Chris Gardocki**	**1988-89**		**39-39**	**39-58**	**156**
11.	Ray Yauger	1968-70	23	*2		140
12.	Donald Igwebuike	1981-84		41-41	32-43	139
13.	Chuck McSwain	1979-82	23			138
	Tracy Johnson	1985-88	23			138
15.	Eddie Seigler	1970-72		44-46	30-60	134
	Steve Fuller	1975-78	22	*2		134
	Terrence Flagler	1983-86	22	*2		134
18.	Charlie Timmons	1939-41	15	39		129
19.	Bill Mathis	1957-59	20	6		126
20.	Glenn Smith	1949-51	18			108
21.	Joel Wells	1954-56	17			102
	Perry Tuttle	1978-81	17			102
	Joe Henderson	1987-89	17			102
	Terrance Roulhac	1983-86	17			102
25.	Buddy Gore	1966-68	16			96

*Denotes total 2-point conversion points

CAREER INTERCEPTIONS

Rk	Name, Pos	Years	Yds	Avg	TD	Int
1.	Terry Kinard, FS	1978-82	147	8.6	0	17
2.	Fred Knoebel, DB	1950-52	122	8.1	0	15
3.	Eddie Geathers, CB	1977-80	114	9.5	0	12
4.	Pete Cook, CB	1950-52	129	11.7	0	11
5.	Ray Mathews, DB	1947-50	131	13.1	0	10
	Bobby Gage, DB	1945-48	97	9.7	0	10
	Steve Ryan, FS	1975-78	107	10.7	0	10
	Rex Varn, FS	1976-79	275	27.5	2	10
9.	Donnell Woolford, CB	1985-88	26	2.6	0	9
	Dennis Smith, DB	1973-75	102	11.3	1	9
	Ben Anderson, DB	1970-72	76	8.4	0	9
12.	Archie Baker, DB	1950-52	79	9.8	1	8
	Peanut Martin, DB	1972-75	50	6.3	0	8
	Johnny Rembert, LB	1981-82	143	17.9	1	8
	Ty Davis, DB	1980-84	53	6.6	0	8
16.	Bobby Johnson, CB	1970-72	73	10.4	1	7
	Randy Scott, LB	1975-78	29	4.1	0	7
	Hollis Hall, CB	1979-82	55	7.9	0	7
	Billy Davis, FS	1980-83	62	8.9	0	7
	Terence Mack, DE	1983-86	78	11.1	0	7
	James Lott, FS	**1986-89**	**55**	**7.9**	**0**	**7**
	Robert O'Neal, FS	**1989**	**96**	**13.7**	**0**	**7**

SERVICE

CAREER LEADERS IN GAMES STARTED

Rk	Name, Pos	Years	Games
1.	Rodney Williams, QB	1985-88	44
2.	Obed Ariri, PK	1977-80	43
	Dale Hatcher, P	1981-84	43
4.	Bubba Brown, LB	1976-79	42
5.	James Lott, FS	1986-89	42
6.	Jonathan Brooks, DE	1975-78	40
	Jim Stuckey, DT	1976-79	40
8.	Terence Mack, DE	1983-86	39
9.	David Sims, P	1977-80	38
10.	Gene Beasley, SS	1985-88	37

CAREER LEADERS IN START BY POSITION
(# of Games started at that position)

Offense

TE:	33 by Bennie Cunningham, 1972-75
OT:	33 by Gary Brown, 1979-82
OG:	**34 by Eric Harmon, 1987-89**
C:	36 by Jeff Bak, 1985-88
WR:	35 by Perry Tuttle, 1978-81
QB:	44 by Rodney Williams, 1985-88
RB:	32 by Ken Callicutt, 1973-77
PK:	43 by Obed Ariri, 1977-80

Defense:

DE:	40 by Jonathan Brooks, 1975-78
DT:	40 by Jim Stuckey, 1976-79
MG:	31 by Willie Anderson, 1972-74
LB:	42 by Bubba Brown, 1976-79
SS:	37 by Gene Beasley, 1985-88
FS:	**42 by James Lott, 1986-89**
CB:	35 by Donnell Woolford, 1985-88
P:	43 by Dale Hatcher, 1981-84

CAREER GAMES PLAYED

Rk	Name, Pos	Years	Games
1.	Rodney Williams, QB	1985-88	48
	Mark Drag, MG	1985-88	48
	Jeff Bak, C	1985-88	48
4.	Charlie Bauman, MG	1976-79	47
	Jeff Davis, LB	1978-81	47
	Willie Underwood, DB	1977-80	47
	Jeff Bryant, DT	1978-81	47
	Keith Jennings, WR	1985-88	47
	Donnell Woolford, CB	1985-88	47
	Otis Moore, DT	**1986-89**	**47**

SPECIAL TEAMS

CAREER PUNT RETURN YARDAGE

Rk	Name	Years	No	Avg	TD	Yds
1.	Shad Bryant	1937-39	65	12.0	1	779
2.	Donnell Woolford	1985-88	78	9.6	2	754
3.	**James Lott**	**1986-89**	**71**	**9.6**	**0**	**683**
4.	Don Kelley	1969-71	56	11.3	2	632
5.	Willie Jordan	1975-78	54	10.5	0	569
6.	Billy Davis	1980-83	87	6.4	0	555
7.	Streak Lawton	1935-36	26	17.5	2	456
8.	Richie Luzzi	1966-68	56	7.9	1	441
9.	Bobby Gage	1945-48	39	11.3	1	439
10.	Jackie Calvert	1948-50	33	13.2	0	433
11.	Hugh Mauldin	1963-65	32	10.5	0	336
	George Usry	1957-59	35	9.6	0	336
13.	Frank Liberatore	1964-67	29	11.2	2	325
14.	Jeff Siepe	1970-72	36	8.0	0	288
15.	Jim Coleman	1954-56	20	12.3	0	246

CAREER KICKOFF RETURN YARDAGE

Rk	Name	Years	No	Avg	TD	Yds
1.	Ray Williams	1983-86	66	20.5	0	1350
2.	Terrance Roulhac	1983-86	42	26.4	0	1108
3.	Warren Ratchford	1974-78	44	22.0	0	848
4.	**Joe Henderson**	**1987-89**	**30**	**27.6**	**1**	**802**
5.	William Scott	1974-75	36	20.1	0	723
6.	John Shields	1968-69	30	21.6	0	647
7.	Buddy Gore	1966-68	26	24.5	0	637
8.	Willie Jordan	1975-78	29	21.0	0	610
9.	Jacky Jackson	1965-67	27	21.4	0	578
10.	Steve Griffin	1982-86	27	21.4	0	577
11.	Bob Bosler	1970-72	29	19.6	0	568
12.	David Thomas	1972	23	22.7	0	522
13.	Jay Washington	1972-73	25	20.6	0	514
14.	**Wesley McFadden**	**1985-88**	**25**	**20.4**	**0**	**509**
15.	Bobby Gage	1945-48	21	23.4	1	491

CAREER KICK SCORING

Rk	Name	Years	Pts
1.	Obed Ariri	1977-80	288
2.	David Treadwell	1985-87	233
3.	Bob Paulling	1979-83	209
4.	**Chris Gardocki**	**1988-89**	**156**
5.	Donald Igwebuike	1981-84	139
6.	Eddie Seigler	1970-72	134

CAREER FIELD GOALS

Rk	Name	Years	FGS
1.	Obed Ariri	1977-80	63
2.	David Treadwell	1985-87	47
3.	**Chris Gardocki**	**1988-89**	**39**
4.	Bob Paulling	1979-83	34
5.	Donald Igwebuike	1981-84	32
6.	Eddie Seigler	1970-72	30

CAREER PATS

Rk	Name	Years	Pts
1.	Bob Paulling	1979-83	107
2.	Obed Ariri	1977-80	99
3.	David Treadwell	1985-87	92
4.	Charles Radcliff	1950-52	72
5.	Lon Armstrong	1959-61	53

CAREER TOUCHDOWN RESPONSIBILITY

Rk	Player	Years	Rush	Pass	*Other	Total
1.	Steve Fuller, QB	1975-78	22	22	0	44
2.	Ray Mathews, WB	1947-50	20	11	8	39
3.	Bobby Gage, TB	1945-48	8	24	3	35
4.	Mike Eppley, QB	1980-84	5	28	0	33
5.	Lester Brown, TB	1976-79	31	0	1	32
6.	Fred Cone, FB	1948-50	30	0	1	31
7.	Billy Hair, TB	1950-52	15	15	1	31
8.	**Terry Allen, TB**	**1987-89**	**28**	**1**	**0**	**29**
9.	Kenny Flowers, TB	1983-86	26	0	2	28
	Rodney Williams, QB	1985-88	12	16	0	28

*Includes punt return, kickoff return, pass receiving, interception return and fumble return.

CAREER ALL-PURPOSE RUSHING

Rk	name, Pos	Years	Rush	Rec	KOR	PR	Total
1.	Buddy Gore, TB	1966-68	2571	65	637		3273
2.	Kenny Flowers, TB	1983-86	2914	192	40		3146
3.	Ray Mathews, WB	1947-50	1886	650	294	298	3128
4.	**Terry Allen, TB**	**1987-89**	**2778**	**243**	**80**		**3101**
5.	Ray Yauger, TB	1968-70	2439	328	177		2944
6.	Perry Tuttle, WR	1978-81	103	2534	266		2903
7.	Ray Williams, WR	1983-86	118	1290	1350		2758
8.	Warren Ratchford, TB	1974-78	1470	176	968		2570
9.	**Joe Henderson, TB**	**1987-89**	**1660**	**99**	**802**	5	**2566**
10.	Fred Cone, FB	1948-50	2172	215	264		2651
11.	T. Roulhac, WR	1983-86	43	1487	1108		2638
12.	Joel Wells, TB	1954-56	1937	201	390	79	2607
13.	Terrence Flagler, TB	1983-86	2162	326	116		2604
14.	Lester Brown, TB	1976-80	2228	245	76		2549
15.	Stacey Driver, TB	1982-85	2250	174	120		2544
16.	Terry Allen, TB	1987-88	2165	205	80	0	2450
17.	Ken Callicutt, TB	1973-77	2256	189			2445
18.	Chuck McSwain, TB	1979-82	2320	62	31		2413
19.	Billy Hair, TB	1950-52	1579	129	324	332	2364
20.	Jerry Butler, WR	1975-78	29	2223	78		2330

CAREER PUNTING AVERAGE LEADERS
(Min 50 Attempts)

Rk	Name	Years	Att	Yds	Avg
1	Dale Hatcher	1981-84	191	8191	42.88
2	**Chris Gardocki**	**1988-89**	**89**	**3802**	**42.72**
3	Banks McFadden	1937-39	94	3967	42.20
4	David Sims	1977-80	197	8126	41.25
5	Mitch Tyner	1973-74	127	5201	40.95
6	Jack Anderson	1968-70	56	2276	40.64
7	Andy Newell	1984-85	59	2378	40.31
8	Eddie Werntz	1960-62	135	5292	39.20
9	Bill Spiers	1986	59	2310	39.15
10	Richard Hendley	1980-82	60	2323	38.72

Ray Williams finished his career in the Top 10 in Clemson history in receptions, kickoff return yardage and all-purpose running.

Career Passing Efficiency Leaders

(Minimum 100 Attempts)

Player	Years	Att.	Comp.	Cmp. Pct.	Had Int.	Int. Pct.	Yards	Yds./ Att.	TD	TD Pct.	Rating Points
1. Chris MOROCCO	1986-87-88-89	148	84	56.8	4	2.70	1181	7.98	6	4.05	131.80
2. Mark FELLERS	1972-73-74	124	58	46.8	7	5.64	943	7.60	12	9.68	131.30
3. Mike EPPLEY	1980-82-83-84	449	252	56.1	26	5.79	3354	7.47	28	6.23	127.85
4. Bobby GAGE	1945-46-47-48	278	123	44.2	27	9.71	2448	8.81	24	8.63	127.26
5. Harvey WHITE	1957-58-59	289	145	50.2	12	4.15	2103	7.28	18	6.22	123.58
6. Jackie CALVERT	1948-49-50	101	40	39.6	8	7.92	885	8.76	8	7.92	123.48
7. Steve FULLER	1975-76-77-78	554	287	51.8	21	3.79	4359	7.87	22	3.97	123.43
8. Homer JORDAN	1979-80-81-82	479	250	52.2	27	5.63	3643	7.61	15	3.13	115.19
9. Billy LOTT	1977-78-79	198	105	53.0	7	3.53	1385	7.00	5	2.52	113.06
10. Mike O'CAIN	1974-75-76	182	91	50.0	9	4.94	1291	7.09	6	3.30	110.57
11. Jimmy ADDISON	1965-66-67	393	202	51.4	27	6.87	2616	6.66	16	4.07	107.04
12. Randy ANDERSON	1984-85-86	142	74	52.1	6	4.23	847	6.00	3	2.11	100.74
13. Rodney WILLIAMS	1985-86-87-88	717	333	46.4	27	3.77	4647	6.48	16	2.23	100.72
14. Ken PENGITORE	1971-72-73	356	154	43.3	18	5.06	2412	6.78	11	3.09	100.33
15. Lowndes SHINGLER	1958-59-60	238	104	43.7	15	6.30	1517	6.37	9	3.78	97.08

The Last Time It Happened

A punt was returned for a touchdown:
Clemson—67 yards—Donnell Woolford vs. Wake Forest, Oct. 31, 1987 at Clemson (Clemson 31, Wake Forest 17).

Opponents—76 yards by Deion Sanders of Florida State, Sept. 17, 1988, at Clemson (FSU 24, Clemson 21).

A kickoff was returned for a touchdown:
Clemson—95 yards by Joe Henderson vs. Georgia Tech, Sept. 26, 1987 at Clemson (Clemson 33, Georgia Tech 12).

Opponents—90 yards by Marcus Mickel of Virginia Tech, Sept. 16, 1989 at VPI (Clemson 27, VPI 7)

A punt was blocked for a touchdown:
Clemson—Mitch Belton vs. Furman, Sept. 2, 1989 at Clemson. With the line of scrimmage being the Furman 25, Belton blocked the Paladin punt into the end zone, where Tony Mauney recovered for a touchdown.

Opponents—Victor Jones of Virginia Tech, Sept. 13, 1986, blocked a Bill Spiers punt with the line of scrimmage at the Clemson 6, with Spiers kicking out of his own end zone. Mitch Dove recovered ball in the end zone for touchdown (Virginia Tech 20, Clemson 13).

A safety was scored:
Clemson—Clemson scored a safety against Georgia when James Lott and Gene Beasley tackled quarterback James Jackson on a sweep left with the line of scrimmage at the one. The safety brought Clemson to within two, 20-18. The game was played at Clemson Sept. 19, 1987 (Clemson 21, Georgia 20).

Opponents—Tony Guyton and Willie McIntee of South Carolina tackled Clemson quarterback Mike Eppley in the end zone on a pass attempt, Nov. 24, 1984, at Clemson. The safety cut Clemson's lead to 21-10 (South Carolina 22, Clemson 21).

A fumble was recovered for a touchdown:
Clemson—Anthony Parete fumbled the ball at the Georgia Tech two, the ball went into the end zone, and Parete fell on it for a touchdown in second quarter to give Clemson 24-0 lead. The game was played Sept. 24, 1983, at Clemson (Clemson 41, Georgia Tech 14).

Opponents—Peter Anderson of Georgia fell on ball in end zone after ball was fumbled by Lars Tate from six-yard line in fourth quarter to make score 17-13, Georgia. Game was played at Clemson on CBS national TV Sept. 21, 1985 (Georgia 20, Clemson 13).

An interception was returned for a touchdown:
Clemson—47 yards by Levon Kirkland vs. Virginia Tech at Blacksburg, VA on Sept. 16, 1989 (Clemson 27, VPI 7).

Opponents—40 yards by Brad Edwards of South Carolina, Nov. 21, 1987 at Columbia, SC (South Carolina 20, Clemson 7).

Four field goals scored by any player:
Clemson—4 by David Treadwell vs. Georgia at Clemson on Sept. 19, 1987 (Clemson 21, Georgia 20).

Opponents—4 by Kevin Butler of Georgia at Athens, GA on Sept. 22, 1984 (Georgia 26, Clemson 23).

An offensive lineman scored a touchdown:
Clemson—Harry Olszewski scored on a 12-yard run as an offensive guard after a fumbled snap fell in his arms against South Carolina at Clemson on Nov. 26, 1966 (Clemson 35, South Carolina 10).

Opponents—Peter Anderson of Georgia fell on the ball in end zone after a Lars Tate fumble. Play took place on Sept. 21, 1985 at Clemson (National TV) (Georgia 20, Clemson 13).

A defensive lineman scored a touchdown:
Clemson—Bill Smith (DE) recovered a blocked punt on the Virginia 11-yard line and ran in for TD in Charlottesville on Oct. 11, 1980 (Clemson 27, Virginia 24).

Opponents—Stan Dooley (DE) of Georgia recovered a blocked Dale Hatcher punt and ran two yards for a touchdown at Athens on Monday, Sept. 6, 1982 (Georgia 13, Clemson 7).

A player scored 4 TDs in one game:
Clemson—4 by Terrence Flagler (2 rushing, 2 passing) at Wake Forest on Nov. 1, 1986. He also set a Clemson record with 274 all-purpose rushing yards (Clemson 28, Wake Forest 20).

Opponents—4 by Ted Brown (all rushing) of N.C. State at Clemson on Oct. 25, 1975 (N.C. State 45, Clemson 7).

Thomas Ray is the last Tiger QB to throw for over 300 yards in a game for Clemson. He did it against UNC in 1965.

Three TD passes in one game by a quarterback:
Clemson—3 by Mike Eppley vs. Maryland at Clemson on Nov. 12, 1983 (Clemson 52, Maryland 27).

Opponents—3 by Mike Elkins at Wake Forest on Oct. 29, 1988 (Clemson 38, Wake Forest 21).

20 points scored by any player:
Clemson—24 by Terrence Flagler (4 touchdowns) at Wake Forest on Nov. 1, 1986 (Clemson 28, Wake Forest 20).

Opponents—24 by Ted Brown (4 touchdowns) of N.C. State at Clemson on Oct. 25, 1975 (N.C. State 45, Clemson 7).

100-yard rushing game by any player:
Clemson—163 by Joe Henderson (25 attempts) vs. North Carolina at Chapel Hill on Nov. 4, 1989 (Clemson 35, North Carolina 3).

Opponents—116 by Kennard Martin (16 attempts) of North Carolina at Clemson on Nov. 5, 1988 (Clemson 37, UNC 14).

100 yards rushing and 100 yards passing, same game one player:
Clemson—Homer Jordan (100 rushing, 107 passing) vs. Virginia in Charlottesville, VA on Oct. 11, 1980 (Clemson 27, Virginia 24).

Opponents—Jeff Grantz (122 rushing, 158 passing) of South Carolina at Columbia, SC on Nov. 22, 1975 (South Carolina 56, Clemson 20).

Two backs over 100 yards rushing, same game:
Clemson—Terry Allen (103) and Wesley McFadden (101) vs. Maryland at Clemson on Nov. 14, 1987 (Clemson 45, Maryland 16).

Opponents—Alvin Blount (214) and Tommy Neal (113) of Maryland at Baltimore, MD on Nov. 17, 1984 (Maryland 41, Clemson 23).

Three backs over 100 yards rushing, same game:
Clemson—Cliff Austin (105), Jeff McCall (103) and Chuck McSwain (103) at Virginia on Oct. 9, 1982 (Clemson 48, Virginia 0).

Opponents—never accomplished.

100 yards rushing by a quarterback:
Clemson—104 (21 attempts) by Homer Jordan vs. N.C. State at Clemson on Oct. 24, 1981 (Clemson 17, N.C. State 7)

Opponents—101 (10 attempts) by John Dewberry of Georgia Tech at Clemson on Sept. 24, 1983 (Clemson 41, Georgia Tech 14).

100 yards in interception returns by any individual:
Clemson—101 by Willie Underwood (2 returns) vs. South Carolina at Clemson on Nov. 22, 1980 (Clemson 27, South Carolina 6).

Opponents—128 by Dennis Tabron (3 returns) of Duke at Clemson on Oct. 18, 1980 (Duke 34, Clemson 17).

90 yards punt returns by any individual:
Clemson—126 (5 returns) by Donnell Woolford vs. Georgia Tech at Clemson on Sept. 26, 1987 (Clemson 33, Georgia Tech 12).

Opponents—95 (3 returns) by Deion Sanders of Florida State at Clemson on Sept. 17, 1988 (Florida State 24, Clemson 21).

100 yards receiving by any player:
Clemson—110 by Keith Jennings (7 receptions) vs. Penn State on Jan. 1, 1988 in Florida Citrus Bowl at Orlando, FL (Clemson 35, Penn State 10).

Opponents—124 by Ricky Proehl (8 receptions) of Wake Forest at Clemson on Halloween, 1987 (Clemson 31, Wake Forest 17).

10 receptions by any player:
Clemson—10 by Perry Tuttle (151 yards) vs. Maryland at Clemson on Nov. 14, 1981 (Clemson 21, Maryland 7).

Opponents—10 by Chris Corders of N.C. State (91 yards) at Clemson on Oct. 21, 1989 (Clemson 30, N.C. State 10).

200-yard rushing game by any player:
Clemson—226 (21 carries) by Wesley McFadden at Virginia Tech on Sept. 12, 1987 (Clemson 22, VPI 10).

Opponents—214 (29 carries) by Alvin Blount of Maryland at Baltimore, MD on Nov. 17, 1984 (Maryland 41, Clemson 23).

300-yard passing game by a quarterback:
Clemson—323 by Thomas Ray (21-43) vs. North Carolina in Chapel Hill, NC on Nov. 6, 1965 (North Carolina 17, Clemson 13).

Opponents—305 by Anthony Dilweg (23-50) of Duke at Clemson on Oct. 17, 1987 (Clemson 17, Duke 10).

20 completions by a quarterback:
Clemson—21 by Rodney Williams (53 attempts for 271 yards) vs. N.C. State at Clemson on Oct. 27, 1987 (N.C. State 30, Clemson 28).

Opponents—30 by Shane Montgomery (56 attempts for 297 yards) of N.C. State at Clemson on Oct. 21, 1989 (Clemson 30, N.C. State 10).

300-yard total offense game by any player:
Clemson—312 (270 passing, 42 rushing) by Homer Jordan vs. Maryland at Clemson, Nov. 14, 1981 (Clemson 21, Maryland 7).

Opponents—317 (298 passing, 19 rushing) by Scott Secules of Virginia at Charlottesville on Oct. 11, 1986 (Clemson 31, Virginia 17).

100 yards in kickoff returns by any individual:
Clemson—158 by Terrance Roulhac (4 returns) vs. South Carolina at Clemson on Nov. 22, 1986 (Clemson 21, South Carolina 21).

Opponents—214 by Marcus Mickel of Virginia Tech (5 returns) at Blacksburg on Sept. 16, 1989 (Clemson 27, VPI 7).

A punt was blocked:
Clemson—Kenzil Jackson blocked a South Carolina punt in Columbia on Nov. 18, 1989 (Clemsón 45, USC 0).

Opponents—Jock Jones of Virginia Tech, in the fourth quarter on Sept. 3, 1988. He blocked a David Weaver punt at Clemson (Clemson 40, VPI 7).

50-yard average by a punter (min 3 att):
Clemson—50.3 (3-151) by Dale Hatcher at Duke on Oct. 15, 1983 (Clemson 38, Duke 31).

Opponents—51.0 (5-255) by Chris Clauss of Penn State on Jan. 1, 1988 in Florida Citrus Bowl in Orlando, FL (Clemson 35, Penn State 10).

Longest Plays

CLEMSON'S LONGEST PLAYS

Yds.	Player(s)	Type Play	Site, Opp., Score	Date
108	Richie Luzzi	Missed FG Rtn.	a-Georgia (13-31)	9/28/68
102	Don Kelley	Intcp. Rtn.	h-Duke (10-21)	10/24/70
100	John Maxwell	KO Rtn.	2-Cumberland (11-11)	11/26/03
99	Bill Mathis	KO Rtn.	a-GA Tech (6-16)	10/3/59
98	Hal Davis	KO Rtn.	h-Georgia (16-24)	10/13/62
97	Mark Fellers-Craig Brantley	Pass	h-Virginia (28-9)	11/16/74
95	**Joe Henderson**	**KO Rtn.**	**h-Georgia Tech (33-12)**	**6/26/87**
94	Rex Varn	Intcp. Rtn.	a-N.C. State (33-10)	10/28/78
93	Rex Varn	Intcp. Rtn.	h-Maryland (14-21)	9/10/77
90	Banks McFadden	Rush	h-Presbyterian (18-0)	9/23/39
90	Bobby Gage	Punt Rtn.	h-N.C. State (6-0)	10/2/48
90	Jimmy Quarles	Intcp. Rtn.	a-Rice (20-14)	9/29/51
90	Buck George	Rush	a-Furman (32-14)	11/17/51
89	Bobby Gage	KO Rtn.	a-Duquesne (34-13)	11/15/47
89	**Wesley McFadden**	**Rush**	**a-Virginia Tech (22-10)**	**9/12/87**
88	Bobby Gage	Rush	h-Presbyterian (76-0)	9/22/45
88	Mack Matthews	Punt Rtn.	a-W. Forest (24-7)	10/6/62
88	Terrence Flagler	Rush	a-W. Forest (28-20)	11/1/86
87	Billy Hair	Rush	h-Furman (57-2)	11/18/50
87	Steve Fuller-Jerry Butler	Pass	a-Maryland (28-24)	11/18/78
85	Don Kelley	Punt Rtn.	a-Maryland (24-11)	10/31/70
83n	Tim Childers	Fumble Rtn.	h-W. Carolina (21-10)	9/25/82
82	Chuck McSwain	Rush	a-Virginia (48-0)	10/9/82
81n	Terrance Roulhac	KO Rtn.	a-Ga. Tech (27-3)	9/27/86
81	Jackie Calvert	Rush	a-Missouri (34-0)	9/30/50
81	Ken Moore	Punt Rtn.	1-W. Forest (32-20)	10/30/54
81	Billy Lott-Perry Tuttle	Pass	h-Furman (21-0)	9/8/79
81	Joel Wells-Joe Pagliei	Pass	a-South Carolina (8-13)	10/21/54
80n	Buddy Gore	KO Rtn.	h-Duke (9-6)	10/15/66
80	Jimmy Addision-Edgar McGee	Pass	a-W. Forest (23-21)	10/29/66
80	Jay Washington	Rush	a-GA Tech (21-29)	9/29/73
80	Willie Jordan-Craig Brantley	Pass	a-GA Tech (28-33)	9/27/75
80	Homer Jordan-Perry Tuttle	Pass	h-Wofford (45-10)	9/5/81

1-Charlotte, NC n-non-scoring play 2-Montgomery, AL

OPPONENTS' LONGEST PLAYS

Yds.	Player(s)	Type Play	Site, Opp., Score	Date
100	Larry Fallen	KO Rtn.	h-VA Tech (38-7)	10/7/78
98	Doug Kotar	KO Rtn.	h-Kentucky (10-13)	9/11/71
98	Steve Atkins	Rush	a-Maryland (28-24)	11/18/78
98n	Scott Woerner	Intcp. Rtn.	a-Georgia (16-20)	9/20/80
97	Dick Christy	KO Rtn.	h-N.C. State (7-13)	10/5/57
97	Gene Washington	KO Rtn.	a-Georgia (14-31)	9/22/73
96	Quinton McCracken	KO Rtn.	h-Duke (49-17)	10/15/88
92	John Schultz	KO Rtn.	h-Maryland (20-22)	11/15/75
92	Jon Jeffries	KO Rtn.	a-Virginia Tech (22-10)	9/12/87
90	**Marcus Mickel**	**KO Rtn.**	**a-Virginia Tech (27-7)**	**9/16/89**
90	Floyd Reid	Punt Rtn.	a-Georgia (0-20)	9/28/45
90	Dick Nolan	Punt Rtn.	h-Maryland (0-20)	10/3/53
88	Bennie Faloney	KO Rtn.	h-Maryland (0-20)	10/3/53
87	Dennis Tabron	Intcp. Rtn.	h-Duke (17-34)	10/18/80
85	Matt Robinson-Gene Washington	Pass	h-Georgia (0-41)	9/18/76
85	Gary Schofield-Tim Ryan	Pass	2-Wake Forest (21-17)	11/27/82
84n	Carroll McClain	Punt Rtn.	a-S. Carolina (28-14)	10/20/55
84	Mike Voight	Rush	h-N. Carolina (23-27)	11/6/76
83	Ernie Arizzi	Pass Intcp.	h-Maryland (21-6)	11/16/63
81	Shawn Jones-Hector Rodriquez	Pass	h-Georgia Tech (14-30)	10/14/89
81	Willie Burden	Rush	h-N.C. State (23-31)	11/20/71
81	Mark Franklin	Intcp. Rtn.	a-N.C. State (35-34)	10/27/84
80	Bobby Hall	Rush	a-N.C. State (24-19)	11/2/68
78n	Bob Schneidenbach-Ed Lutes	Pass	1-Miami (FL) (15-14)	1/1/51
78	James Jackson-Fred Lane	Pass	a-Georgia (31-28)	9/20/86
78	Terry Henley	Rush	h-Auburn (0-44)	10/10/70
78	Bubba Bean	Rush	h-Texas A&M (15-30)	10/6/73
78n	LeRoy Butler	Rush	h-Fla. State (21-24)	9/17/88

1-Miami, FL (Orange Bowl) 2-Tokyo, Japan (Mirage Bowl) n-non-scoring play

LONGEST CLEMSON RUNS FROM SCRIMMAGE

Yds.	Name	Site, Team, Score	Date
90	Banks McFadden, TB	h-Presbyterian (18-0)	9/23/39
90	Buck George, TB	a-Furman (34-14)	11/17/51
89	**Wesley McFadden, TB**	**a-Virginia Tech (22-10)**	**9/12/87**
88	Bobby Gage, TB	h-Presbyterian (76-0)	9/22/45
88	Terrence Flagler, TB	a-Wake Forest (28-20)	11/1/86
87	Billy Hair, TB	h-Furman (57-2)	11/18/50
82	Chuck McSwain, TB	a-Virginia (48-0)	10/9/82
81	Jackie Calvert, TB	a-Missouri (34-0)	9/30/50
80	Jay Washington, TB	a-GA Tech (21-29)	9/29/73
77n	Cliff Austin, TB	a-Duke (38-10)	10/17/81
75	Steve Fuller, OB	h-VA Tech (38-7)	10/7/78
74	Don King, OB	a-Fordham (12-12)	11/8/52
73	**Terry Allen, TB**	**a-Florida State (34-23)**	**9/9/89**
72	Craig Crawford, TB	h-Wake Forest (82-24)	10/31/81
71	Smiley Sanders, TB	h-W. Forest (35-8)	11/3/73
69	Billy Hair, TB	a-Boston Col. (35-14)	11/11/50
69	Mike O'Cain, OB	h-N.C. State (21-38)	10/23/76

n-Denotes did not score on the play

LONGEST OPPONENT RUNS FROM SCRIMMAGE

Yds.	Name	Site, Team, Score	Date
98	Steve Atkins	a-Maryland (28-24)	11/18/78
84	Mike Voight	h-N. Carolina (23-27)	11/6/76
81	Willie Burden	h-N.C. State (23-31)	11/20/71
80	Bobby Hall	a-N.C. State (24-19)	11/2/68
78	Terry Henley	h-Auburn (0-44)	10/10/70
78	Bubba Bean	h-Texas A&M (15-30)	10/6/73
78n	LeRoy Butler	h-Fla. State (21-24)	9/17/88
77	Spencer Clark	a-S. Carolina (31-27)	11/19/77
73	Ray Goff	h-Georgia (0-41)	9/18/76
72n	Kent Merritt	h-Virginia (32-27)	10/13/73
71	Kent Merritt	1-Virginia (32-15)	10/16/71
70	Nick Pacello	h-Duquesne (53-20)	11/4/50
70	Mark Leggett	a-Duke (6-21)	10/22/60
70	Jim Fauver	a-TCU (10-14)	10/24/74
69	Brent Cunningham	a-GA Tech (7-28)	10/3/70

1-Richmond, VA (Tobacco Bowl)

LONGEST CLEMSON PASS PLAYS FROM SCRIMMAGE

Yds.	Players	Site, Team, Score	Date
97	Mark Fellers-Craig Brantley	h-Virginia (28-9)	11/16/74
87	Steve Fuller-Jerry Butler	a-Maryland (28-24)	11/18/78
81	Joel Wells-Joe Pagliei	a-South Carolina (8-13)	10/21/54
81	Billy Lott-Perry Tuttle	h-Furman (21-0)	9/8/79
80	Jimmy Addison-Edgar McGee	a-W. Forest (23-21)	10/29/66
80	Willie Jordan-Craig Brantley	a-GA Tech (28-33)	9/27/75
80	Homer Jordan-Perry Tuttle	h-Wofford (45-10)	9/5/81
79	**DeChane Cameron-Gary Cooper**	**h-Duke (49-17)**	**10/15/88**
78	Steve Fuller-Craig Brantley	h-Tulane (13-17)	9/13/75
76	Banks McFadden-Joe Blalock	h-Wake Forest (20-7)	11/11/39
76	Mike Eppley-Terrance Roulhac	h-N. Carolina (20-12)	10/20/84
75	Jimmy Addison-Jacky Jackson	h-Virginia (40-35)	9/24/66
75	Tommy Kendrick-Don Kelley	1-Virginia (32-15)	10/16/71
75	Homer Jordan-Perry Tuttle	h-W. Forest (82-24)	10/31/81
75	Mike Eppley-Ray Williams	h-N.C. State (27-17)	10/22/83
68	Harvey White-Gary Barnes	2-TCU (23-7)	12/19/59
68	Thomas Ray-Johnny Case	a-Duke (30-35)	10/19/63

1-Richmond, VA (Tobacco Bowl) 2-Houston, TX (Bluebonnet Bowl)

LONGEST OPPONENT PASS PLAYS FROM SCRIMMAGE

Yds.	Players	Site, Team, Score	Date
85	Matt Robinson-Gene Washington	h-Georgia (0-41)	9/18/76
85	Gary Schofield-Tim Ryan	1-Wake Forest (21-17)	11/27/82
81	**Shawn Jones-Hector Rodriquez**	**h-Ga. Tech (14-30)**	**10/14/89**
78n	Bob Schneidenbach-Ed Lutes	2-Miami (FL) (15-14)	1/1/51
78	James Jackson-Fred Lane	a-Georgia (31-28)	9/20/86
77	Larry Rakestraw-Frank Lankewicz	h-Georgia (16-24)	10/13/62
77	Jim Rossi-Ray Barlow	h-N.C. State (3-7)	10/5/63
77n	Todd Ellis-Ryan Bethea	a-South Caroiina (7-20)	11/21/87
75	**Matt Blundin-Herman Moore**	**h-Virginia (34-20)**	**11/7/89**
74n	Norm Snead-Neil McLean	h-W. Forest (33-31)	11/21/59
74	Larry Rakestraw-Donald Porterfield	h-Georgia (16-24)	10/13/62
72	Todd Ellis-Sterling Sharpe	h-S. Carolina (21-21)	11/22/86
69	Gary Black-Ronnie Jackson	h-N. Carolina (0-29)	11/7/64
67n	Drew Walston-Chuck Herring	h-Duke (54-21)	10/20/84
66	Neil O'Donnell-Ferrell Edmunds	h-Maryland (45-16)	11/14/87
65	Bennie Faloney-Dick Nolan	h-Maryland (0-20)	10/3/53
65	Condredge Holoway-Stanley Morgan	a-Tennessee (28-29)	10/25/74
63	Dan Buckey-Roland Hooks	a-N.C. State (10-31)	9/21/74

1-Tokyo, Japan (Mirage Bowl) 2-Miami, FL (Orange Bowl)

LONGEST CLEMSON KICKOFF RETURNS

Yds.	Player	Site, Team, Score	Date
100	John Maxwell	2-Cumberland (11-11)	11/26/03
99	Bill Mathis	a-GA Tech (6-16)	10/3/59
98	Hal Davis	h-Georgia (16-24)	10/13/62
95	**Joe Henderson**	**h-Georgia Tech (33-12)**	**9/26/87**

89	Bobby Gage	a-Duquesne (34-13)	11/15/47
81n	Terrance Roulhac	a-Georgia Tech (27-3)	9/27/86
80n	Buddy Gore	h-Duke (9-6)	10/15/66
76n	Buddy Gore	a-N.C. State (24-19)	11/2/68
75n	Terrance Roulhac	h-South Carolina (21-21)	11/22/86
72n	Billy Hair	1-Miami (FL) (0-14)	1/1/52
72n	Jack Anderson	h-S. Carolina (3-7)	11/23/68
56n	David Thomas	a-GA Tech (9-31)	10/7/72
51n	Dennis Goss	a-N. Carolina (13-25)	11/6/71
50n	Billy Wingo	a-N. Carolina (37-29)	11/10/73

1-Jacksonville, FL (Gator Bowl), 2-Montgomery, AL

LONGEST OPPONENT KICKOFF RETURNS

Yds.	Player	Site, Team, Score	Date
100	Larry Fallen	h-VA Tech (38-7)	10/7/78
98	Doug Kotar	h-Kentucky (10-13)	9/11/71
97	Dick Christy	h-N.C. State (7-13)	10/5/57
96	Gene Washington	a-Georgia (14-31)	9/22/73
96	Quinton McCracken	h-Duke (49-17)	10/15/88
92	John Schultz	h-Maryland (20-22)	11/15/75
92	Jon Jeffries	a-Virginia Tech (22-10)	9/12/87
90	**Marcus Mickel**	**a-Virginia Tech (27-7)**	**9/16/89**
88	Bernie Faloney	h-Maryland (0-20)	10/3/53
72n	John Polanski	h-Wake Forest (20-7)	11/11/39
69n	Jay Wilkinson	a-Duke (30-35)	10/19/63
57n	Jack Nichols	a-Florida (13-54)	10/11/52
56n	Gene Angle	a-Virginia (35-0)	10/26/63

LONGEST CLEMSON PUNT RETURNS

Yds.	Player	Site, Team, Score	Date
108*	Richie Luzzi	a-Georgia (13-31)	10/28/68
90	Shad Bryant	1-Geo. Wash. (7-7)	10/8/38
88	Mack Matthews	a-W. Forest (24-7)	10/6/62
85	Don Kelley	a-Maryland (24-11)	10/31/70
81	Ken Moore	1-W. Forest (32-20)	10/30/54
78	Donnell Woolford	h-Georgia Tech (33-12)	9/26/87
75	Streak Lawton	2-Mercer (32-0)	11/17/34
75n	Willie Jordan	h-N.C. State (7-3)	10/22/77
74	Joe Pagliei	h-Presbyterian (33-0)	9/18/54
72n	Gary Barnes	h-Furman (35-6)	11/18/61

1-Charlotte, NC 2-Savannah, GA *-Missed Field Goal Return

LONGEST OPPONENT PUNT RETURNS

Yds.	Player	Site, Team, Score	Date
90	Floyd Reid	a-Georgia (0-20)	9/29/45
90	Dick Nolan	h-Maryland (0-20)	10/3/53
84n	Carroll McLain	a-S. Carolina (28-14)	10/20/55
76	Nathaniel Lewis	h-Georgia (21-20)	9/19/87
76	Deion Sanders	h-Fla. State (21-24)	9/17/88
74	Mike Battle	a-Southern Cal (0-30)	10/22/66
73	Tyler Hellams	h-S. Carolina (3-7)	11/23/68
71n	Phil Heisler	a-Furman (40-20)	11/26/55
70	Dick Zotti	a-Bost. Coll. (14-14)	9/26/53
69	Phil Lamm	h-N. Carolina (10-26)	11/4/72
67	David Riggs	a-N. Carolina (13-17)	11/6/65
67	Scott Woerner	a-Georgia (16-20)	9/20/80

LONGEST CLEMSON INTERCEPTION RETURNS

Yds.	Player	Site, Team, Score	Date
102	Don Kelley	h-Duke (10-21)	10/24/70
94	Rex Varn	a-N.C. State (33-10)	10/28/78
93	Rex Varn	h-Maryland (14-21)	9/10/77
90	Jimmy Quarles	a-Rice (20-14)	9/29/51
*83n	Tim Childers	h-W. Carolina (21-10)	9/25/82
77n	Rudy Hayes	h-VA Tech (21-6)	11/3/56
76	James Hough	h-VA Tech (35-0)	10/10/45
73	**Wayne Simmons**	**a-Florida State (34-23)**	**9/9/89**
73n	George Usry	h-W. Forest (33-31)	11/21/59
68	Jewell McLaurin	a-Maryland (24-11)	10/31/70
68	**Doug Brewster**	**a-GA Tech (30-13)**	**9/24/88**

*Fumble Return

LONGEST OPPONENT INTERCEPTION RETURNS

Yds.	Player	Site, Team, Score	Date
98n	Scott Woerner	a-Georgia (16-20)	9/20/80
87	Dennis Tabron	h-Duke (17-34)	10/18/80
83	Ernie Arizzi	h-Maryland (21-6)	11/16/63
81	Mark Franklin	a-N.C. State (35-34)	10/27/84
76	Wyatt Washington	h-Tulane (13-17)	9/13/75
71	Don Golden	h-Georgia (0-28)	9/25/71
69	Bobby Robinson	h-W. Forest (33-31)	11/21/59
68	George Atkins	h-Auburn (19-45)	11/21/53
68	Ernie Arizzi	a-Maryland (17-14)	11/17/62
61	Brad Edwards	h-South Carolina (21-21)	11/22/86

CLEMSON'S LONGEST FIELD GOALS

Yds.	Player	Site, Opponent, Score	Date
*57	Obed Ariri	h-Wake Forest (26-0)	10/29/77
55	Donald Igwebuike	a-N.C. State (38-29)	10/23/82
55	Donald Igwebuike	a-Boston College (16-31)	9/10/83
53	Donald Igwebuike	h-Duke (54-21)	10/20/84
52	Eddie Seigler	a-South Carolina (17-7)	11/27/71
52	Eddie Seigler	a-Maryland (6-31)	11/11/72
52	Obed Ariri	a-Virginia (27-24)	10/11/80
52	Donald Igwebuike	h-Wake Forest (37-14)	11/3/84
52	Donald Igwebuike	h-Wofford (45-10)	9/5/81
52	**Chris Gardocki**	**h-North Carolina (37-14)**	**11/5/88**
51	**Chris Gardocki**	**a-Maryland (49-25)**	**11/12/88**
50	Bob Burgess	a-Duke (24-8)	10/20/73

*-Indicates Atlantic Coast Conference record

OPPONENTS' LONGEST FIELD GOALS

Yds.	Player	Site, Team, Score	Date
60	Kevin Butler	a-Georgia (23-26)	9/22/84
*57	Vince Fusco	h-Duke (18-18)	10/16/76
54	Johnny Duncan	a-Georgia Tech (21-10)	10/4/69
54	Scott Hagler	a-South Carolina (24-17)	11/23/85
52	Roger Pruett	a-Auburn (13-35)	10/23/71
51	John Riley	a-Auburn (21-43)	10/14/67
51	Kevin Butler	a-Georgia (23-26)	9/22/84
49	Mike Cofer	a-N.C. State (3-27)	10/25/86
49	Wilson Hoyle	h-Wake Forest (31-17)	10/31/87
48	Dean Biasucci	h-Western Carolina (21-10)	9/25/82
48	Kenny Miller	a-North Carolina (13-10)	11/7/87
48	Glen Connally	h-Furman (23-3)	9/10/88

*-Indicates Atlantic Coast Conference record

CLEMSON'S LONGEST PUNTS

Yds.	Player	Site, Opponent, Score	Date
81	Mitch Tyner	h-Texas A&M (15-30)	10/6/73
75	Banks McFadden	a-Army (6-21)	10/2/37
74	Joe Pagliei	a-South Carolina (7-14)	10/22/53
72	David Sims	h-Virginia (17-7)	10/6/79
71	David Sims	h-South Carolina (41-23)	11/25/78
69	Butch Butler	a-Georgia Tech (21-7)	11/29/45
68	Sid Tinsley	a-Tulane (20-36)	11/18/44
68	Dale Hatcher	h-Wake Forest (37-14)	11/3/84
67	Sid Tinsley	a-Tulane (20-36)	11/18/44
67	Don Barfield	a-N.C. State (0-9)	9/26/64

OPPONENTS' LONGEST PUNTS

Yds.	Player	Site, Team, Score	Date
81	Greg Davis	h-The Citadel (24-0)	10/4/86
80	Jay Feltz	a-South Carolina (9-13)	11/24/79
77	Gerald Burch	a-Georgia Tech (0-13)	11/8/58
70	Chuck Ramsey	h-Wake Forest (10-9)	10/30/71
69	Wayne Wolff	a-Wake Forest (28-7)	9/24/60
68	Dan Smith	a-Georgia Tech (6-16)	10/3/59
68	Tommy Barnhardt	a-North Carolina (16-3)	11/5/83
67	Ray Farris	a-North Carolina (27-0)	10/7/61

CAREER 100-YARD RUSHING PERFORMANCES

Games	Name & Position	Best	Year
11	Buddy Gore, TB	189 vs. South Carolina	1967
11	Kenny Flowers, TB	148 vs. Minnesota	1985
10	**Terry Allen, TB**	**183 vs. Virginia**	**1987**
8	Fred Cone, FB	163 vs. Auburn	1950
8	Ray Yauger, TB	204 vs. North Carolina	1968
8	Lester Brown, TB	178 vs. Virginia	1978
7	Billy Hair, TB	174 vs. Presbyterian	1951
7	Cliff Austin, TB	260 vs. Duke	1982
7	Stacey Driver, TB	131 vs. Georgia Tech	1984
6	Joel Wells, TB	175 vs. Furman	1955
6	Chuck McSwain, TB	151 vs. South Carolina	1981
6	Terrence Flagler, TB	210 vs. Virginia	1986
5	Bobby Gage, TB	182 vs. Presbyterian	1947
5	Ray Mathews, WB	161 vs. Presbyterian	1949
4	Jackie Calvert, TB	175 vs. Missouri	1950
4	**Joe Henderson, TB**	**163 vs. North Carolina**	**1989**

TWO 100-PLUS YARDS RUSHING PERFORMANCES SAME GAME BY CLEMSON

Players	Site, Opponent, Score	Date
Payne (102) and Sweatte (101)	h-Wake Forest (29-0)	11/15/41
Tinsley (127) and Timmons (103)	a-Furman (34-0)	11/22/41
Tinsley (146) and Rogers (117)	a-South Carolina (20-13)	10/19/44
Gage (145) and Reynolds (105)	h-Presbyterian (76-0)	9/22/45
Cox (116) and Gage (104)	h-Furman (41-0)	11/6/48
Cone (145) and Hair (141)	h-Furman (57-2)	11/18/50
Hair (174) and Gressette (110)	h-Presbyterian (53-6)	9/22/51
Gressette (130) and George (114)	a-Furman (34-14)	11/17/51
Gressette (177) and Hair (113)	h-Auburn (34-0)	11/24/51
Callicutt (197) and Fellers (106)	h-South Carolina (39-21)	11/23/74
Austin (109) and C. McSwain (129)	a-N.C. State (38-29)	10/23/82
Mack (150) and Flowers (112)	a-Duke (38-31)	10/15/83
Driver (121) and Flowers (111)	h-Virginia (27-24)	10/12/85
Flowers (141) and Driver (114)	h-Wake Forest (26-10)	11/2/85
Allen (183) and McFadden (119)	**h-Virginia (38-21)**	**10/10/87**
Allen (103) and McFadden (101)	**h-Maryland (45-16)**	**11/14/87**

THREE 100-PLUS YARDS RUSHING PERFORMANCES SAME GAME BY CLEMSON

Players	Site, Opponent, Score	Date
Cone (143), Mathews (131) and Calvert (109)	h-Presoyterian (55-0)	9/23/50
Calvert (175), Mathews (120) and Cone (111)	a-Missouri (34-0)	9/30/50
Brown (121), Fuller (108) and Sims (104)	h-South Carolina (41-23)	11/25/78
Austin (105), McCall (103) and C. McSwain (103)	a-Virginia (48-0)	10/9/82

Single Game Highs and Lows

LOWEST RUSHING GAMES BY CLEMSON

Yds.	Site, Opponent, Score	Date
-15	a-Boston College (7-14)	10/10/42
-1	a-Boston College (22-32)	10/26/47
6	h-Wake Forest (14-16)	10/4/47
8	a-South Carolina (6-33)	10/21/43
19	a-Auburn (0-51)	10/11/69

LOWEST RUSHING GAMES BY OPPONENTS

Yds.	Site, Opponent, Score	Date
-21	a-Furman (34-6)	11/22/41
-17	h-Furman (41-0)	11/6/48
-14	h-Kentucky (24-6)	10/2/82
-11	a-Furman (14-3)	11/25/39
-9	h-Auburn (34-18)	11/22/47
-6	**a-North Carolina (35-3)**	**11/4/89**

LOWEST RUSHING GAMES BY BOTH TEAMS

	Yds. and Teams	Site, Score	Date
119	(CU 46, South Carolina 73)	a-(8-13)	10/21/54
121	(CU 56, Virginia Military 65)	1-(0-0)	9/26/42
129	(CU 67, Baylor 62)	2-(18-24)	12/31/79
130	(CU 69, Georgia Tech 61)	a-(0-27)	9/28/63
160	(CU 98, Wake Forest 62)	a-(28-7)	9/24/60
164	(CU 6, Wake Forest 158)	h-(14-16)	10/4/47
164	(CU 111, N.C. State 53)	a-(7-0)	9/29/62
168	(CU 134, Maryland 34)	a-(17-19)	10/15/60
168	(CU 162, Maryland 6)	a-(16-0)	11/9/68
169	(CU 140, N.C. State 29)	h-(23-0)	10/10/59
169	(CU 93, Auburn 76)	a-(14-24)	10/28/61

1—Lynchburg, VA 2—Atlanta, GA (Peach Bowl)

HIGHEST RUSHING GAMES BY CLEMSON

Yds.	Site, Opponent, Score	Date
536	h-Wake Forest (82-24)	10/31/81
516	h-Presbyterian (76-0)	9/22/45
448	h-Furman (41-0)	11/6/48
439	h-Presbyterian (66-0)	9/21/57
436	h-Presbyterian (55-0)	9/23/50

HIGHEST RUSHING GAMES BY OPPONENTS

Yds.	Site, Opponent, Score	Date
478	a-Tulane (20-36)	11/18/44
475	a-Oklahoma (3-52)	9/30/72
458	a-South Carolina (20-56)	11/22/75
444	a-Wake Forest (20-36)	10/17/70
437	a-Alabama (0-56)	9/20/75

HIGHEST RUSHING GAMES BY BOTH TEAMS

	Yds. and Teams	Site, Score	Date
707	(CU 397, South Carolina 310)	h-(41-23)	11/25/78
697	(CU 433, South Carolina 264)	h-(39-21)	11/23/74
690	(CU 232, South Carolina 458)	a-(20-56)	11/22/75
671	(CU 283, N.C. State 388)	a-(21-38)	10/23/76
653	(CU 390, North Carolina 263)	h-(54-32)	11/9/74
635	(CU 160, Oklahoma 475)	a-(3-52)	9/30/72
633	(CU 398, Presbyterian 235)	h-(69-7)	9/17/49
629	(CU 300, North Carolina 329)	h-(23-27)	11/6/76
624	(CU 536, Wake Forest 88)	h-(82-24)	10/31/81
610	(CU 251, South Carolina 359)	a-(20-32)	11/24/73

LOWEST PASSING GAMES BY CLEMSON

Yds. Comp. Att.	Site, Opponent, Score	Date
-1 (1 for 6)	a-Maryland (6-6)	10/10/56
0 (0 for 3)	1-George Washington (27-0)	11/5/38
0 (0 for 4)	h-Presbyterian (32-13)	9/19/42
0 (0 for 2)	a-South Carolina (6-33)	10/21/43
0 (0 for 2)	a-South Carolina (20-13)	10/19/44
0 (0 for 8)	a-South Carolina (0-6)	10/23/52
0 (0 for 6)	a-Fordham (12-12)	11/8/52
0 (0 for 5)	h-Presbyterian (33-7)	9/19/53
0 (0 for 0)	a-South Carolina (7-0)	10/25/56
0 (0 for 2)	h-Virginia Tech (21-6) 1-Greenville, S.C.	11/23/56

LOWEST PASSING GAMES BY OPPONENTS

Yds. Comp. Att.	Site, Opponent, Score	Date
0 (0 for 10)	h-Presbyterian (26-0)	9/17/38
0 (0 for 0)	a-Wake Forest (7-0)	10/28/38
0 (0 for 7)	a-George Washington (19-0)	10/31/41
0 (0 for 4)	a-Miami, Fla. (6-7)	11/2/45
0 (0 for 7)	a-The Citadel (20-0)	12/4/48
0 (0 for 2)	h-Presbyterian (69-7)	9/17/49
0 (0 for 9)	a-South Carolina (14-14)	10/19/50
0 (1 for 9)	a-Virginia (20-7)	9/24/55
0 (0 for 13)	a-Rice (19-0)	10/31/59

LOWEST PASSING GAMES BY BOTH TEAMS

	Yds. and Teams	Site, Score	Date
4	(CU 4, George Washington 0)	a-(19-0)	10/31/41
11	(CU -1, Maryland 12)	a-(6-6)	11/10/56
27	(CU 0, South Carolina 27)	a-(20-13)	10/19/44
33	(CU 27, Furman 6)	a-(14-3)	11/25/39
33	(CU 12, Presbyterian 21)	h-(34-0)	9/23/44
34	(CU 34, Rice 0)	a-(19-0)	10/31/59
39	(CU 10, Tulane 29)	a-(0-13)	11/3/40
39	(CU 39, Virginia 0)	a-(20-7)	9/24/55
40	(CU 0, Virginia Tech 40)	h-(21-6)	11/3/56
42	(CU 39, George Washington 3)	h-(0-7)	11/7/42

HIGHEST PASSING GAMES BY CLEMSON

Yds. Comp. Att.	Site, Opponent, Score	Date
364 (13 of 26)	a-Duke (30-35)	10/19/63
342 (23 of 48)	a-North Carolina (13-17)	11/6/65
315 (13 of 21)	h-Virginia (40-35)	9/24/66
300 (18 of 30)	a-Georgia Tech (28-33)	9/22/75
290 (15 of 31)	a-Duke (27-34)	11/8/69
280 (11 of 16)	a-Furman (35-7)	11/8/47

HIGHEST PASSING GAMES BY OPPONENTS

Yds. Comp. Att.	Site, Opponent, Score	Date
387 (23 of 37)	1-Pittsburgh (3-34)	12/30/77
368 (31 of 47)	a-Rice (10-29)	9/23/72
367 (34 of 53)	a-Duke (38-31)	10/15/83
361 (23 of 35)	h-Maryland (31-34)	11/16/85
360 (21 of 36)	h-Duke (39-22)	10/19/68
341 (15 of 30)	a-Florida State (13-38)	11/7/70

1—Jacksonville, FL (Gator Bowl)

HIGHEST PASSING GAMES BY BOTH TEAMS

	Yds. and Teams	Site, Score	Date
627	(CU 315, Virginia 312)	h-(40-35)	9/24/66
578	(CU 237, Florida State 341)	a-(13-38)	11/7/70
563	(CU 235, Duke 328)	h-(54-21)	10/20/84
547	(CU 187, Duke 360)	h-(39-22)	10/19/68
545	(CU 158, Pittsburgh 387)	1-(3-34)	12/30/77
536	(CU 244, Duke 292)	h-(10-21)	10/24/70
502	(CU 290, Duke 212)	a-(27-34)	11/8/69
498	(CU 364, Duke 134)	a-(30-35)	10/19/63
498	(CU 131, Duke 367)	a-(38-31)	10/15/83
488	**(CU 265, GT 223)**	**h-(14-30)**	**10/14/89**

1—Jacksonville, Fla. (Gator Bowl)

MOST POINTS BY CLEMSON

Score	Opponent	Site	Date
122-0	Guilford	H	10-5-01
99-0	Furman	A	9-25-15
82-24	Wake Forest	H	10-31-81
76-0	Presbyterian	H	9-22-45
75-0	Newberry	H	10-17-30
73-0	Georgia Tech	A	10-17-03
69-7	Presbyterian	H	9-17-49
68-0	Newberry	H	9-21-29
68-7	Furman	H	11-23-18

MOST POINTS BY OPPONENTS

Score	Opponent	Site	Date
74-7	Alabama	N1	11-14-31
66-13	Camp Hancock	H	11-9-18
56-0	Auburn	A	10-14-21
56-0	Alabama	A	9-20-75
56-20	South Carolina	A	11-22-75
55-0	Georgia	A	11-25-20

MOST POINTS BY BOTH TEAMS

Points	Score	Site	Date
122	(CU 122, Guilford 0)	H	10-5-01
106	(CU 82, Wake Forest 24)	H	10-31-81
99	(CU 99, Furman 0)	A	9-25-15
86	(CU 54, North Carolina 32)	H	11-9-74
81	(Alabama 74, CU 7)	N1	11-14-31
79	(CU 66, Camp Hancock 13)	H	11-9-18
79	(CU 52, Maryland 27)	H	11-12-83

N1 - Montgomery, Alabama

LOWEST TOTAL OFFENSE GAMES BY CLEMSON

Yds.	Site, Opponent, Score	Date
8 (8 rush, 0 pass)	a-South Carolina (6-33)	10/21/43
51 (48 rush, 3 pass)	a-N.C. State (0-18)	10/11/47
63 (53 rush, 10 pass)	a-Tulane (0-13)	11/3/40
85 (-15 rush, 100 pass)	a-Boston College (7-14)	10/10/42
90 (68 rush, 22 pass)	a-Maryland (0-34)	11/14/64
94 (19 rush, 75 pass)	a-Auburn (0-51)	10/11/69

LOWEST TOTAL OFFENSE GAMES BY OPPONENTS

Yds.	Site, Opponent, Score	Date
-12 (-17 rush, 5 pass)	h-Furman, (41-0)	11/6/48
-5 (-11 rush, 6 pass)	a-Furman (14-3)	11/25/39
29 (29 rush, 0 pass)	a-The Citadel (20-0)	12/4/48
35 (-21 rush, 56 pass)	a-Furman (34-6)	11/22/41
41 (20 rush, 21 pass)	a-Virginia (35-0)	10/26/63
57 (57 rush, 0 pass)	h-Presbyterian (26-0)	9/17/38
58 (31 rush, 27 pass)	**h-Furman (30-0)**	**9/2/89**

LOWEST TOTAL OFFENSE GAMES BY BOTH TEAMS

	Yds. and Teams	Site, Score	Date
179	(CU 56-55, Virginia Military 65-3)	1-(0-0)	9/26/42
250	(CU 228-27, Furman 11-6)	a-(14-3)	11/25/39
273	(CU 69-37, Georgia Tech 61-106)	a-(0-27)	9/28/63
273	(CU 109-76, Wake Forest 88-0)	a-(7-0)	10/28/38
275	(CU 119-4, George Washington 152-0)	a-(19-0)	10/31/41
283	(CU 97-92, Miami (FL) 94-0)	a-(6-7)	11/2/45
291	(CU 174-10, South Carolina 66-41)	a-(0-0)	10/25/45
310	(CU 155-98, Presbyterian 57-0)	h-(26-0)	9/17/38
313	(CU 105-34, Furman 115-59)	h-(10-7)	11/24/38
316	(CU 217-39, George Washington 57-3)	h-(0-7)	11/7/42

1—Lynchburg, VA

HIGHEST TOTAL OFFENSE GAMES BY CLEMSON

Yds	Site, Opponent, Score	Date
756 (536 rush, 220 pass)	h-Wake Forest (82-24)	10/31/81
597 (516 rush, 83 pass)	h-Presbyterian (76-0)	9/22/45
567 (322 rush, 245 pass)	h-Citadel (58-3)	9/16/78
563 (323 rush, 240 pass)	a-Duke (38-10)	10/17/81
558 (436 rush, 122 pass)	h-Presbyterian (55-0)	9/23/50
556 (433 rush, 123 pass)	h-South Carolina (39-21)	11/23/74
550 (419 rush, 131 pass)	a-Virginia (30-14)	10/14/78
550 (342 rush, 208 pass)	a-Wake Forest (51-6)	11/4/78

HIGHEST TOTAL OFFENSE GAMES BY OPPONENTS

Yds.	Site, Opponent, Score	Date
616 (458 rush, 158 pass)	a-South Carolina (20-56)	11/2/75
577 (406 rush, 171 pass)	2-Maryland (23-41)	11/17/84
566 (179 rush, 387 pass)	1-Pittsburgh (3-34)	12/30/77
551 (364 rush, 187 pass)	a-Tennessee (28-29)	10/26/74
546 (254 rush, 292 pass)	h-Duke (10-21)	10/24/70
523 (283 rush, 240 pass)	h-Auburn (0-44)	10/10/70
523 (162 rush, 361 pass)	h-Maryland (31-34)	11/16/85

1—Jacksonville, Fla. (Gator Bowl), 2—Baltimore, MD

HIGHEST TOTAL OFFENSE GAMES BY BOTH TEAMS

	Yds and Teams	Site, Score	Date
1107	(CU 536-220, Wake Forest 88-263)	h-(82-24)	10/31/81
1022	(CU 383-131, Duke 141-367)	a-(38-31)	10/15/83
1009	(CU 232-161, South Carolina 458-158)	a-(20-56)	11/22/75
997	(CU 305-187, Duke 145-360)	h-(29-22)	10/19/68
978	(CU 390-193, North Carolina 263-132)	h-(54-32)	11/9/74
930	(CU 195-158, Maryland 406-171)	1-(23-41)	11/17/84
928	(CU 433-123, South Carolina 264-108)	h-(39-21)	11/23/74
924	(CU 312-235, Duke 49-328)	h-(54-21)	10/20/84
915	(CU 283-138, N.C. State 338-106)	a-(21-38)	10/23/76
904	(CU 275-227, Virginia 315-87)	h-(32-27)	10/13/73

1—Baltimore, MD

MOST TURNOVERS BY CLEMSON AND STILL WON GAME

No	Site-Opponent	Score	(Fum,Int)	Date
8	H-Wake Forest	36-0	(5,3)	11-2-63
5	A-Virginia Tech	20-17	(5,0)	9-14-85
5	H-W. Carolina	21-10	(4,1)	9-25-82
5	H-N.C. State	17-7	(2,3)	10-24-81
5	H-Virginia Tech	38-7	(3,2)	10-7-78
5	H-Wake Forest	16-14	(5,0)	10-11-75
5	H-Virginia	40-35	(5,0)	9-24-66

MOST TURNOVERS BY CLEMSON

No	Site	Score	(Fum,int)	Date
10	A-Florida	13-54	(4,6)	10-11-52
9	H-Auburn	19-45	(4,5)	11-21-53
8	A-South Carolina	0-0	(1,7)	10-25-45
8	H-Wake Forest	36-0	(5,3)	11-2-63
8	A-North Carolina	15-32	(3,5)	11-15-69
8	H-Tulane	13-17	(5,3)	9-13-75
7	A-Georgia Tech	0-27	(4,3)	9-28-63
7	A-Kentucky	7-26	(4,3)	10-5-85
7	A-Georgia	23-26	(3,4)	8-22-84

MOST TURNOVERS FORCED BY CLEMSON

No	Site	Score	(Fum,Int)	Date
9	H-Georgia	13-3	(4,5)	9-19-81
8	A-Georgia Tech	7-28	(5,3)	10-3-70
8	H-Duke	39-22	(6,2)	10-19-68
8	H-Presbyterian	53-0	(4,4)	9-25-48
7	A-Tulane	13-5	(3,4)	9-12-81
7	H-Duke	28-8	(3,4)	10-21-78
7	H-Virginia Tech	38-7	(4,3)	10-7-78
7	A-TCU	10-14	(2,5)	10-24-64
7	A-Furman	56-3	(3,4)	11-28-59
7	A-Fordham	12-12	(5,2)	11-8-52
7	H-Virginia Tech	35-0	(3,4)	11-10-45

Individual Bests

HIGHEST INDIVIDUAL TOTAL OFFENSE GAMES BY CLEMSON

Yds.	Player	Site, Opp., Score	Date
374 (141 rush, 233 pass)	Bobby Gage	h-Auburn (34-18)	11/22/47
335 (12 rush, 323 pass)	Thomas Ray	a-North Carolina (13-17)	11/6/65
312 (100 rush, 212 pass)	Ken Pengitore	a-North Carolina (37-29)	11/10/73
312 (42 rush, 270 pass)	Homer Jordan	h-Maryland (21-7)	11/14/81
310 (83 rush, 227 pass)	Ken Pengitore	h-Virginia (32-27)	10/13/73
297 (174 rush, 123 pass)	Billy Hair	h-Presbyterian (53-6)	9/22/51
297 (113 rush, 184 pass)	Billy Hair	h-Auburn (34-0)	11/26/51
290 (47 rush, 243 pass)	Mike O'Cain	a-North Carolina (38-35)	11/8/75
289 (104 rush, 185 pass)	Billy Hair	h-Duquesne (53-20)	11/4/50
288 (37 rush, 251 pass)	Willie Jordan	a-Georgia Tech (28-33)	9/27/75

HIGHEST INDIVIDUAL TOTAL OFFENSE GAMES BY OPPONENTS

Yds.	Player	Site, Team, Score	Date
402 (15 rush, 387 pass)	Matt Cavanaugh	1-Pittsburgh (3-34)	12/30/77
377 (10 rush, 367 pass)	Ben Bennett	a-Duke (38-31)	10/15/83
368 (7 rush, 361 pass)	Stan Gelbaugh	h-Maryland (31-34)	11/16/85
352 (40 rush, 312 pass)	Bob Davis	h-Virginia (40-35)	9/24/66
346 (-22 rush, 368 pass)	Bruce Gadd	a-Rice (10-29)	9/23/72
318 (31 rush, 287 pass)	Leo Hart	h-Duke (10-21)	10/24/70
318 (2 rush, 316 pass)	Tommy Suggs	h-S. Carolina (32-28)	11/21/70
317 (19 rush, 298 pass)	Scott Secules	a-Virginia (31-17)	10/11/86

1—Jacksonville, FL (Gator Bowl)

Terrence Flagler had a record 274 yards in all-purpose rushing against Wake Forest in 1986. He caught two TD passes and ran for two more.

MOST INDIVIDUAL RUSHING ATTEMPTS BY CLEMSON

Attempts	Player	Site, Opp., Score	Date
36 (133 yards)	Jim Shirley	a-N.C. State (6-0)	10/6/51
36 (202 yards)	Ray Yauger	h-W. Forest (28-14)	10/18/69
35 (201 yards)	Ray Yauger	h-N. Carolina (24-14)	11/16/68
33 (163 yards)	Fred Cone	a-Auburn (41-0)	11/25/50
33 (234 yards)	Don King	a-Fordham (12-12)	11/8/52
32 (92 yards)	Buddy Gore	h-S. Carolina (3-7)	11/23/68
32 (143 yards)	**Terry Allen**	**a-Duke (17-21)**	**9/30/89**
31 (81 yards)	Fred Cone	1-Miami, FL (15-14)	1/1/51
31 (144 yards)	Hugh Mauldin	h-TX Christian (3-0)	10/23/65
31 (131 yards)	Buddy Gore	a-N. Carolina (17-0)	11/4/67
31 (189 yards)	Buddy Gore	a-S. Carolina (23-12)	11/25/67

1—Miami, FL (Orange Bowl)

MOST INDIVIDUAL RUSHING ATTEMPTS BY OPPONENTS

Attempts	Player	Site, Opp., Score	Date
45 (249 yards)	James McDougald	a-W. Forest (14-20)	10/9/76
32 (184 yards)	Don McCauley	h-N. Carolina (7-42)	11/14/70
32 (178 yards)	Charlie Wysocki	h-Maryland (0-19)	9/15/79
30 (106 yards)	Charlie Wysocki	a-Maryland (7-34)	11/15/80
29 (214 yards)	Alvin Blount	2-Maryland (23-41)	11/17/84
28 (228 yards)	Mike Voight	a-N. Carolina (38-35)	11/8/75
28 (197 yards)	Steve Atkins	a-Maryland (28-24)	11/18/78
28 (168 yards)	George Rogers	h-S. Carolina (27-6)	11/22/80
28 (111 yards)	Herschel Walker	h-Georgia (13-3)	9/19/81
27 (89 yards)	Mike Ramseur	1-Wake Forest	11/27/82

1 at Tokyo, Japan (Mirage Bowl), 2—Baltimore, MD

HIGHEST INDIVIDUAL RUSHING GAMES BY CLEMSON

Yds.	Player	Site, Opp., Score	Date
260 (27 carries)	Cliff Austin	h-Duke (49-14)	10/16/82
234 (33 carries)	Don King	a-Fordham (12-12)	11/8/52
226 (21 carries)	**Wesley McFadden**	**a-Virginia Tech (22-10)**	**9/12/87**
210 (30 carries)	Terrence Flagler	a-Wake Forest (28-20)	11/1/86
209 (22 carries)	Terrence Flagler	a-Virginia (31-17)	10/11/86
204 (15 carries)	Buck George	h-Presbyterian (53-13)	9/20/52
202 (36 carries)	Ray Yauger	h-Wake Forest (28-14)	10/18/69
201 (35 carries)	Ray Yauger	h-North Carolina (24-14)	11/16/68
197 (27 carries)	Ken Callicutt	h-South Carolina (39-21)	11/23/74
189 (31 carries)	Buddy Gore	a-South Carolina (23-12)	11/25/67

HIGHEST INDIVIDUAL RUSHING GAMES BY OPPONENTS

Yds.	Player	Site, Team, Score	Date
256 (19 carries)	Steve Wadiak	a-S. Carolina (14-14)	10/19/50
249 (45 carries)	James McDougald	a-W. Forest (20-36)	10/9/76
230 (20 carries)	Larry Hopkins	a-W. Forest (14-20)	10/17/70
228 (28 carries)	Mike Voight	a-N. Carolina (38-35)	11/8/75
227 (24 carries)	Ted Brown	h-N.C. State (7-45)	11/25/75
217 (16 carries)	Brent Cunningham	a-Ga. Tech (7-28)	10/3/70
214 (29 carries)	Alvin Blount	1-Maryland (23-41)	11/17/84
204 (22 carries)	Bubba Bean	h-Texas A&M (15-30)	10/6/73
197 (28 carries)	Steve Atkins	a-Maryland (28-14)	11/18/78
184 (32 carries)	Don McCauley	h-N. Carolina (7-42)	11/14/70

1—Baltimore, MD

HIGHEST INDIVIDUAL PASSING GAMES BY CLEMSON

Yds.	Player	Site, Opp., Score	Date
323 (21 of 43)	Thomas Ray	a-North Carolina (13-17)	11/6/65
283 (12 of 19)	Jimmy Addison	h-Virginia (40-35)	9/24/66
271 (21 of 53)	Rodney Williams	h-N.C. State (28-30)	10/24/87
270 (20 of 29)	Homer Jordan	h-Maryland (21-7)	11/14/81
258 (13 of 24)	Harvey White	a-Furman (45-6)	11/30/57
252 (9 of 14)	Tommy Kendrick	1-Virginia (32-15)	10/16/71
251 (13 of 21)	Willie Jordan	a-Georgia Tech (28-33)	9/27/75
248 (17 of 26)	Mike Eppley	h-N.C. State (27-17)	10/22/83
246 (11 of 23)	Jim Parker	a-Duke (30-35)	10/19/63
245 (9 of 11)	Bobby Gage	a-Furman (35-7)	11/8/47

1—Richmond, VA (Tobacco Bowl)

HIGHEST INDIVIDUAL PASSING GAMES BY OPPONENTS

Yds.	Player	Site, Team, Score	Date
387 (23 of 36)	Matt Cavanaugh	1-Pittsburgh (3-34)	12/30/77
368 (31 of 46)	Bruce Gadd	a-Rice (10-29)	9/23/72
367 (34 of 53)	Ben Bennett	a-Duke (38-31)	10/15/83
361 (23 of 35)	Stan Gelbaugh	h-Maryland (31-34)	11/16/85
316 (19 of 34)	Leo Hart	h-Duke (39-22)	10/19/68
316 (19 of 29)	Tommy Suggs	h-S. Carolina (32-38)	11/21/70
312 (26 of 48)	Bob Davis	h-Virginia (40-35)	9/24/66
305 (23 of 50)	Anthony Dilweg	h-Duke (17-10)	10/17/87
299 (17 of 32)	Gary Schofield	2-Wake Forest	11/27/82
298 (30 of 49)	Scott Secules	a-Virginia (31-17)	10/11/86

1—Jacksonville, FL (Gator Bowl), 2—Tokyo, Japan (Mirage Bowl)

HIGHEST INDIVIDUAL PASS RECEPTION GAMES BY CLEMSON

No. & Yds.	Player	Site, Opp., Score	Date
11 (129 yards)	Phil Rogers	a-North Carolina (13-17)	11/6/65
10 (148 yards)	Hank Walker	h-Auburn (34-18)	11/22/47
10 (144 yards)	Charlie Waters	h-Alabama (13-38)	10/25/69
10 (124 yards)	Perry Tuttle	a-W. Forest (35-33)	11/1/80
10 (151 yards)	Perry Tuttle	h-Maryland (21-7)	11/14/81
9 (90 yards)	John McMakin	a-Florida State (13-38)	11/7/70
8 (87 yards)	Jimmy Abrams	h-Alabama (10-13)	10/28/67
8 (101 yards)	Charlie Waters	h-Georgia (0-30)	9/27/69
8 (141 yards)	Jim Lanzendoen	h-Virginia (32-27)	10/13/73
8 (108 yards)	Perry Tuttle	1-Baylor (18-24)	12/31/79
8 (92 yards)	Perry Tuttle	a-Georgia (16-20)	9/20/80

1—Atlanta, GA (Peach Bowl)

Cliff Austin still holds the single game Clemson rushing record with 260 vs. Duke in 1982.

HIGHEST INDIVIDUAL PASS RECEPTION GAMES BY OPPONENTS

No. & Yds.	Player	Site, Team, Score	Date
13 (209 yards)	Henley Carter	h-Duke (39-22)	10/19/68
13 (149 yards)	Wes Chesson	a-Duke (10-21)	10/24/70
13 (132 yards)	Mark Militello	a-Duke (38-31)	10/15/83
12 (115 yards)	Phil Denfeld	h-Wake Forest (82-24)	10/31/81
11 (131 yards)	Larry Seivers	a-Tennessee (19-21)	10/2/76
11 (113 yards)	John Tice	a-Maryland (24-22)	11/13/82
10 (83 yards)	Darryl Hill	h-Maryland (21-6)	11/16/63
10 (113 yards)	Ed Carrington	h-Virginia (40-35)	9/24/66
10 (109 yards)	Edwin Collins	a-Rice (10-29)	9/23/72
10 (163 yards)	Gordon Jones	1-Pittsburgh (3-34)	12/30/77
10 (91 yards)	**Chris Corders**	**h-N.C. State (30-10)**	**10/21/89**

1—Jacksonville, FL (Gator Bowl)

MOST INDIVIDUAL PASSING ATTEMPTS BY CLEMSON

No. (Comp. Yds.)	Player	Site, Opp., Score	Date
53 (21,271 yards)	Rodney Williams	h-N.C. State (28-30)	10/27/87
48 (27,237 yards)	Tommy Kendrick	a-FL State (13-38)	11/7/70
43 (21,323 yards)	Thomas Ray	a-N. Carolina (13-17)	11/6/65
40 (20,225 yards)	Tommy Kendrick	h-Georgia (0-30)	9/27/69
39 (23,244 yards)	Tommy Kendrick	h-Duke (20-21)	10/24/70
38 (18,183 yards)	Jimmy Addison	h-Alabama (10-13)	10/28/67
34 (21,242 yards)	Tommy Kendrick	a-W. Forest (20-36)	10/17/70
34 (11,800 yards)	Tommy Kendrick	h-N. Carolina (7-42)	11/14/70
34 (17,204 yards)	Billy Lott	1-Baylor (18-24)	12/31/79
30 (14,116 yards)	Billy Ammons	h-Auburn (10-21)	10/12/68
30 (17,220 yards)	Randy Anderson	a-VPI (20-17)	9/19/85

1—Atlanta, GA (Peach Bowl)

MOST INDIVIDUAL PASSING ATTEMPTS BY OPPONENTS

No. (Comp., Yds.)	Player	Site, Opp., Score	Date
57 (24,197 yards)	Kip Allen	h-Citadel (24-0)	10/4/86
56 (30,297 yards)	**Shane Montgomery**	**h-N.C. State (30-10)**	**10/21/89**
56 (28,283 yards)	Jay Venuto	a-W. Forest (35-33)	11/1/80
53 (34,367 yards)	Ben Bennett	a-Duke (38-31)	10/15/83
50 (23,305 yards)	Anthony Dilweg	h-Duke (17-10)	10/17/87
49 (30,298 yards)	Scott Secules	a-Virginia (31-17)	10/11/86
48 (26,312 yards)	Bob Davis	h-Virginia (40-35)	9/23/72
47 (17,250 yards)	Mike Elkins	a-Wake Forest (28-20)	11/1/86
46 (31,368 yards)	Bruce Gadd	a-Rice (10-29)	9/23/72
43 (24,262 yards)	**Billy Ray**	**a-Duke (17-21)**	9/30/89

1—Jacksonville, FL (Gator Bowl)

MOST INDIVIDUAL PASS COMPLETIONS BY CLEMSON

No. (Att., Yds.)	Player	Site, Opp., Score	Date
25 (of 48,237 yards)	Tommy Kendrick	a-FL State (13-38)	11/7/70
23 (of 39,244 yards)	Tommy Kendrick	h-Duke (10-21)	10/24/70
21 (of 43,323 yards)	Thomas Ray	a-N. Carolina (13-17)	11/6/65
21 (of 34,242 yards)	Tommy Kendrick	a-W. Forest (20-36)	10/17/70
21 (of 53,271 yards)	Rodney Williams	h-N.C. State (28-30)	10/27/87
20 (of 40,225 yards)	Tommy Kendrick	h-Georgia (0-30)	9/27/69
20 (of 29,270 yards)	Homer Jordan	h-Maryland (21-7)	11/14/81
18 (of 38,183 yards)	Jimmy Addison	h-Alabama (10-13)	10/28/67
17 (of 30,220 yards)	Randy Anderson	a-VPI (20-17)	9/14/85
17 (of 26,248 yards)	Mike Eppley	h-N.C. State (27-17)	10/22/83
17 (of 34,204 yards)	Billy Lott	1-Baylor (18-24)	12/31/79

1—Atlanta, GA (Peach Bowl)

Don King ran 234 yards at Fordham in 1952 in his only appearance as a Clemson tailback. He was a QB by trade and injuries to other TBs forced him to that position for one game.

MOST INDIVIDUAL PASS COMPLETIONS BY OPPONENTS

No. (Att., Yds.)	Player	Site, Opp., Score	Date
34 (of 53,367 yards)	Ben Bennett	a-Duke (38-31)	10/15/83
31 (of 46,368 yards)	Bruce Gadd	a-Rice (10-29)	9/23/72
30 (of 56,297 yards)	**Shane Montgomery**	**h-N.C. State (30-10)**	**10/21/89**
30 (of 49,298 yards)	Scott Secules	a-Virginia (31-17)	10/11/86
28 (of 56,283 yards)	Jay Venuto	a-W. Forest (35-33)	11/1/80
26 (of 48,312 yards)	Bob Davis	h-Virginia (40-35)	9/24/66
26 (of 36,287 yards)	Leo Hart	h-Duke (10-21)	10/24/70
24 (of 43,262 yards)	**Billy Ray**	**a-Duke (17-21)**	**9/30/89**
24 (of 39,279 yards)	Boomer Esiason	a-Maryland (24-22)	11/13/82
24 (of 57,197 yards)	Kip Allen	h-Citadel (24-0)	10/4/86
23 (of 36,387 yards)	Matt Cavanaugh	1-Pittsburgh (3-34)	12/30/77
23 (of 40,208 yards)	Steve Casey	h-VA Tech (13-10)	10/4/80
23 (of 35,361 yards)	Stan Gelbaugh	h-Maryland (31-34)	11/16/85
23 (of 50,305 yards)	Anthony Dilweg	h-Duke (17-10)	10/17/87

1—Jacksonville, FL (Gator Bowl)

HIGHEST INDIVIDUAL YARDS RECEIVING GAMES BY CLEMSON

Yds. & No.	Player	Site, Opp., Score	Date
163 (5 receptions)	Jerry Butler	a-Georgia Tech (31-14)	9/24/77
161 (7 receptions)	Perry Tuttle	h-W. Forest (82-24)	10/31/81
152 (2 receptions)	Craig Brantley	h-Virginia (28-9)	11/16/74
151 (7 receptions)	Perry Tuttle	h-Maryland (21-7)	11/14/81
148 (10 receptions)	Hank Walker	h-Auburn (34-18)	11/22/47
145 (6 receptions)	Perry Tuttle	h-Furman (21-0)	9/8/79
144 (10 receptions)	Charlie Waters	h-Alabama (13-38)	10/25/69
141 (8 receptions)	Jim Lanzendoen	h-Virginia (32-27)	10/13/73
140 (5 receptions)	Jerry Butler	a-Maryland (28-24)	11/18/78
140 (6 receptions)	Perry Tuttle	h-Virginia Tech (13-10)	10/4/80

HIGHEST INDIVDUAL YARDS RECEIVING GAMES BY OPPONENTS

No. & Yds.	Player	Site, Team, Score	Date
209 (13 receptions)	Henley Carter	h-Duke (39-22)	10/19/68
167 (9 receptions)	Sterling Sharpe	h-S. Carolina (21-21)	11/22/86
163 (10 receptions)	Gordon Jones	1-Pittsburgh (3-34)	12/30/77
151 (7 receptions)	Rhett Dawson	a-FL State (13-38)	11/7/70
149 (13 receptions)	Wes Chesson	a-Duke (10-21)	10/24/70
146 (4 receptions)	Chuck Herring	h-Duke (54-21)	10/20/84
136 (3 receptions)	**Herman Moore**	**h-Virginia (34-20)**	**10/7/89**
132 (7 receptions)	Jimmy Mitchell	h-S. Carolina (32-38)	11/21/70
132 (13 receptions)	Mark Militello	a-Duke (38-31)	10/15/83
131 (11 receptions)	Larry Seivers	a-Tennessee (19-21)	10/2/76

1—Jacksonville, FL (Gator Bowl)

HIGHEST INDIVIDUAL KICKOFF RETURN YARDAGE BY CLEMSON

Yds. & No.	Player	Site, Team, Score	Date
174 (5 returns)	David Thomas	a-Georgia Tech (9-31)	10/7/72
160 (7 returns)	John Shields	h-Alabama (13-38)	10/25/69
159 (6 returns)	Dennis Goss	a-North Carolina (13-26)	11/6/71
158 (4 returns)	Terrance Roulhac	h-S. Carolina (21-21)	11/22/86
143 (3 returns)	Bill Mathis	a-Georgia Tech (6-16)	10/25/59
132 (6 returns)	Bob Bosler	h-Auburn (0-44)	10/10/70
131 (6 returns)	John Shields	a-North Carolina (15-32)	11/15/69
126 (4 returns)	Warren Ratchford	h-North Carolina (52-32)	11/9/74
120 (2 returns)	Terrance Roulhac	a-Georgia Tech (27-3)	9/27/86
118 (4 returns)	Jay Washington	h-Virginia (32-27)	10/13/73

HIGHEST INDIVIDUAL PUNT RETURN YARDAGE BY CLEMSON

Yds. & No.	Player	Site, Team, Score	Date
167 (4 returns)	Don Kelley	a-Maryland (24-11)	10/31/70
126 (5 returns)	Donnell Woolford	h-Georgia Tech (33-12)	9/26/87
102 (2 returns)	Richie Luzzi	a-Georgia (13-31)	9/28/68
101 (3 returns)	Bobby Gage	h-N.C. State (6-0)	10/2/48
99 (5 returns)	Willie Jordan	a-Virginia Tech (31-13)	10/1/77
97 (3 returns)	Shad Bryant	1-G. Washington (27-0)	11/5/38
94 (3 returns)	Frank Liberatore	h-Virginia (40-35)	9/24/66
94 (3 returns)	**James Lott**	**h-W. Carolina (43-0)**	**9/5/87**

1—Greenville, SC; 2—Charlotte, NC

HIGHEST INDIVIDUAL RETURN YARDAGE (Punt, Interceptions and Kickoff) BY CLEMSON

Yds. & Method	Player	Site, Opponent, Score	Date
223 (167 PR, 56 IR)	Don Kelley	a-Maryland (24-11)	10/31/70
174 (174 KOR)	David Thomas	a-Georgia Tech (9-31)	10/7/72
160 (160 KOR)	John Shields	h-Alabama (13-38)	10/25/69
159 (159 KOR)	Dennis Goss	a-North Carolina (13-26)	11/6/71
158 (158 KOR)	Terrance Roulhac	h-S. Carolina (21-21)	11/22/86
145 (73 PR, 72 KOR)	Billy Hair	1-Miami (FL) (0-14)	1/1/52
143 (143 KOR)	Bill Mathis	a-Georgia Tech (6-16)	10/3/59
132 (132 KOR)	Bob Bosler	h-Auburn (0-44)	10/10/70
131 (131 KOR)	John Shields	a-North Carolina (15-32)	11/15/69
126 (126 KOR)	Warren Ratchford	h-North Carolina (54-32)	11/9/74
126 (126 PR)	Donnell Woolford	h-Georgia Tech (33-12)	9/26/87

PR—Punt Return, IR—Interception Return, KOR—Kickoff Return
1—Jacksonville, FL (Gator Bowl)

HIGHEST INDIVIDUAL ALL-PURPOSE RUNNING GAMES BY CLEMSON

Yds.	Name	Opponent	Year	Rush	Rec.	KOR	PR
274	Terrence Flagler	Wake Forest	1986	209	65		
260	Cliff Austin	Duke	1982	260			
254	Don King	Fordham	1952	234		20	
252	Ken Callicutt	S. Carolina	1974	197	55		
246	Buck George	Presbyterian	1952	204	42		
232	Bobby Gage	Pittsburgh	1947	136		89	7
226	**Wesley McFadden**	**Virginia Tech**	**1987**	**226**			
221	Jackie Calvert	Duquesne	1950	56	100	42	23
220	Ray Yauger	Wake Forest	1969	202	18		
219	Perry Tuttle	Wake Forest	1981		161	58	
213	Billy Hair	Furman	1950	141	49	23	
210	Terrence Flagler	Virginia	1986	210			
206	Buddy Gore	S. Carolina	1967	189	17		
203	Jackie Calvert	Presbyterian	1950	109		5	89
202	Billy Hair	Boston Coll.	1950	124	25		53

Note: Here are other 200-yard games when including interception returns.

Yds	Name	Opponent	Year	Rush	Rec	KOR	PR	IR
223	Don Kelley	Maryland	1970				167	56
217	Billy Hair	Presbyterian	1951	174				43
210	Jackie Calvert	Presbyterian	1950	109		5	89	7
200	Hal Davis	Virginia	1964	179			2	19
200	Ray Mathews	Citadel	1948	97	80		17	6

HIGHEST INDIVIDUAL PUNTING GAMES BY CLEMSON (Minimum 3 Attempts)

Avg.	(Att-Yds)	Player	Site-Opponent	Score	Date
55.3	(3-166)	Dale Hatcher	H-Kentucky	24-6	10-2-82
52.0	(5-260)	Banks McFadden	A-G. Washington	13-6	11-3-39
51.8	(4-207)	Dale Hatcher	H-Georgia	16-16	9-17-83
51.0	(6-306)	Dale Hatcher	A-Kentucky	21-3	10-3-81
50.8	(4-203)	Joe Paglieli	H-Maryland	12-25	11-12-55
50.3	(3-151)	Dale Hatcher	A-Duke	38-31	10-15-83
48.3	(4-193)	Sammy Cain	H-Alabama	10-13	10-28-67
48.0	(6-288)	Mitch Tyner	A-South Carolina	20-32	11-24-73
48.0	**(3-144)**	**Chris Gardocki**	**H-Furman**	**30-0**	**9-2-89**
47.8	**(4-191)**	**Chris Gardocki**	**A-North Carolina**	**35-3**	**11-4-89**

Bowl Records

CLEMSON TEAM BESTS

FIRST DOWNS
Most: 25 vs. Penn State, 1988 Citrus
Fewest: 11 vs. Boston College, 1940 Cotton

TOTAL OFFENSE
Most: 499 vs. Penn State, 1988 Citrus
Fewest: 191 yards vs. Louisiana State, 1959 Sugar

TOTAL PLAYS
Most: 85 vs. Baylor, 1979 Peach
Fewest: 51 vs. Boston College, 1940 Cotton

YARDS PER PLAY
Most: 6.4 vs. Penn State, 1988 Citrus
Fewest: 2.81 vs. Louisiana State, 1959 Sugar

RUSHING ATTEMPTS
Most: 64 vs. Louisiana State, 1959 Sugar
Fewest: 36 vs. Pittsburgh, 1977 Gator

RUSHING YARDS
Most: 285 vs. Penn State, 1988 Citrus
Fewest: 67 vs. Baylor, 1979 Peach

YARDS PER RUSH
Most: 5.28 vs. Penn State, 1988 Citrus
Fewest: 1.31 vs. Baylor, 1979 Peach

PASS ATTEMPTS
Most: 34 vs. Baylor, 1979 Peach
Fewest: 4 vs. Boston College, 1940 Cotton; 4 vs. Louisiana State, 1959 Sugar

PASS COMPLETIONS
Most: 17 vs. Baylor, 1979 Peach
Fewest: 2 vs. Boston College, 1940 Cotton; 2 vs. Louisiana State, 1959 Sugar

PASSING YARDS
Most: 214 vs. Penn State, 1988 Citrus
Fewest: 23 vs. Louisiana State, 1959 Sugar
Most Interceptions: 4 vs. Colorado, 1957 Orange; 4 vs. Texas Christian, 1959 Bluebonnet
Highest Completion Percentage: 63.2 vs. Stanford, 1986 Gator
Lowest Completion Percentage: 30.0 vs. Miami, 1952 Gator

PUNTS
Most: 11 vs. Boston College, 1940 Cotton
Fewest: 1 vs. Missouri, 1949 Gator

PUNTING AVERAGE
Highest: 45.8 vs. Nebraska, 1982 Orange
Lowest: 29.7 vs. Louisiana State, 1959 Sugar

FUMBLES
Most: 5 vs. Boston College, 1940 Cotton; 5 vs. Ohio State, 1978 Gator; 5 vs. Minnesota, 1985 Independence
Fewest: 0 vs. Colorado, 1957 Orange

FUMBLES LOST
Most: 3 vs. Minnesota, 1985 Independence
Fewest: 0 vs. many teams

PENALTIES
Most: 8 vs. Boston College, 1940 Cotton; vs. Penn State, 1988 Citrus
Fewest: 0 vs. Miami, 1952 Gator

YARDS PENALIZED
Most: 80 vs. Boston College, 1940 Cotton
Fewest: 0 vs. Miami, 1952 Gator

TURNOVERS
Most: 5 vs. Miami, 1952 Gator
Fewest: 0 vs. Penn State, 1988 Citrus

PUNT RETURNS
Most: 6 vs. Boston College, 1940 Cotton; 6 vs. Miami, 1952 Gator; 6 vs. Baylor, 1979 Peach
Fewest: 0 vs. Missouri, 1949 Gator

PUNT RETURN YARDAGE
Most: 73 vs. Miami, 1952 Gator
Fewest: Minus 8 vs. Ohio State, 1978 Gator

KICKOFF RETURNS
Most: 6 vs. Baylor, 1979 Peach
Fewest: 0 vs. Boston College, 1940 Cotton

KICKOFF RETURN YARDAGE
Most: 125 vs. Miami, 1952 Gator
Fewest: 0 vs. Boston College, 1940 Cotton

INTERCEPTION RETURN YARDAGE
46 vs. Penn State, 1988 Citrus

CLEMSON INDIVIDUAL BESTS

MOST RUSHING ATTEMPTS
31 by Fred Cone vs. Miami, 1951 Orange

MOST YARDS RUSHING
148 by Kenny Flowers vs. Minnesota, 1985 Independence

MOST TOUCHDOWNS RUSHING
3 by Tracy Johnson vs. Penn State, 1988 Citrus

LONGEST RUSHING PLAY
58 yards, Joel Wells vs. Colorado, 1957 Orange

LONGEST SCORING RUSH
58 yards, Joel Wells vs. Colorado, 1957 Orange

MOST PASS ATTEMPTS
34 by Billy Lott vs. Baylor, 1979 Peach

MOST PASS COMPLETIONS
17 by Billy Lott vs. Baylor, 1979 Peach

MOST YARDS PASSING
214 by Rodney Williams vs. Penn State, 1988 Citrus

LONGEST PASS PLAY
68 yards, Harvey White to Gary Barnes vs. Texas Christian, 1959 Bluebonnet

LONGEST SCORING PASS
68 yards, Harvey White to Gary Barnes vs. Texas Christian, 1959 Bluebonnet

MOST TOUCHDOWNS PASSING
1 by six players (Last time by Stacey Driver vs. Minnesota, 1985 Independence)

MOST PASSES HAD INTERCEPTED
4 by Billy Hair vs. Miami, 1952 Gator; 4 by Steve Fuller vs. Pittsburgh, 1977 Gator

MOST PASS RECEPTIONS
8 by Perry Tuttle (108 yards) vs. Baylor, 1979 Peach

MOST YARDS RECEIVING
110 by Keith Jennings (7 receptions) vs. Penn State, 1988 Citrus

HIGHEST RECEIVING AVERAGE
16.0 by Jerry Butler (4 for 64 yards) vs. Pittsburgh, 1977 Gator

MOST TOUCHDOWN PASSES CAUGHT
1 by six players (Last time by Keith Jennings vs. Minnesota, 1985 Independence)

INTERCEPTIONS
2 by Don Wade, 1951 Orange

INTERCEPTION YARDAGE
46 by Dorian Mariable vs. Penn State, 1988 Citrus

LONGEST INTERCEPTION RETURN
46 by Dorian Mariable vs. Penn State, 1988 Citrus

MOST FIELD GOALS
3 by Donald Igwebuike vs. Nebraska, 1982 Orange

LONGEST FIELD GOAL
49 yards by Obed Ariri vs. Pittsburgh, 1977 Gator

MOST BOWLS WITH FIELD GOALS
3 by Obed Ariri, 1 vs. Pittsburgh, 1977 Gator; 1 vs. Ohio State, 1978 Gator; 1 vs. Baylor, 1979 Peach

PUNTS
7 by David Sims, 1979 Peach
7 by Chris Gardocki, 1989 Citrus Bowl

PUNTING YARDAGE
310 (7 punts) by Chris Gardocki, 1989 Citrus

PUNTING AVERAGE
47.7 (143 on 3) by Charlie Bussey, 1957 Orange

LONGEST PUNT
67 by Banks McFadden, 1940 Cotton

PUNT RETURNS
6 by Billy Hair, 1952 Gator

PUNT RETURN YARDAGE
73 by Billy Hair, 1952 Gator

LONGEST PUNT RETURN
47 by Billy Davis, 1981 Orange

KICKOFF RETURNS
4 by Andy Headen, 1979 Peach; 4 by Terrance Roulhac, 1985 Independence

KICKOFF RETURN YARDAGE
90 by Terrance Roulhac, 1985 Independence

LONGEST KICKOFF RETURN
72 yards by Billy Hair, 1952 Gator

OPPONENT TEAM BESTS

FIRST DOWNS
Most: 30 by Pittsburgh, 1977 Gator
Fewest: 5 by Miami, 1952 Gator

TOTAL OFFENSE
Most: 566 yards by Pittsburgh, 1977 Gator
Fewest: 159 by Texas Christian, 1959 Bluebonnet

TOTAL PLAYS
Most: 88 by Pittsburgh, 1977 Gator
Fewest: 46 by Miami, 1951 Orange

YARDS PER PLAY
Most: 6.43 by Pittsburgh, 1977 Gator
Fewest: 2.84 by Texas Christian, 1959 Bluebonnet

RUSHING ATTEMPTS
Most: 55 by Minnesota, 1985 Independence
Fewest: 28 by Penn State, 1988 Citrus

RUSHING YARDS
Most: 279 by Colorado, 1957 Orange
Fewest: 62 by Baylor, 1979 Peach

YARDS PER RUSH
Most: 5.37 by Colorado, 1957 Orange
Fewest: 1.38 by Baylor, 1979 Peach

PASS ATTEMPTS
Most: 40 by Stanford, 1986 Gator
Fewest: 2 by Miami, 1952 Gator

PASS COMPLETIONS
Most: 23 by Pittsburgh, 1977 Gator
Fewest: 2 by Miami, 1952 Gator; 2 by Colorado, 1957 Orange

PASSING YARDS
Most: 387 by Pittsburgh, 1977 Gator
Fewest: 27 by Colorado, 1957 Orange
Most Interceptions: 4 by Miami, 1951 Orange; 4 by Pittsburgh, 1977 Gator
Highest Completion Percentage: 80.0 by Ohio State, 1978 Gator
Lowest Completion Percentage: 17.9 by Boston College, 1940 Cotton

PUNTS
Most: 10 by Boston College, 1940 Cotton
Fewest: 3 by Missouri, 1949 Gator, 3 by Pittsburgh, 1977 Gator

PUNTING AVERAGE
Highest: 51.0 by Penn State, 1988 Citrus
Lowest: 31.0 by Missouri, 1949 Gator

FUMBLES
Most: 8 by Colorado, 1957 Orange
Fewest: 0 by many

FUMBLES LOST
Most: 3 by Colorado, 1957 Orange
Fewest: 0 by many

PENALTIES
Most: 10 by Pittsburgh, 1977 Gator
Fewest: 3 by Stanford, 1986 Gator

YARDS PENALIZED
Most: 91 by Pittsburgh, 1977 Gator
Fewest: 26 by Penn State, 1988 Citrus

TURNOVERS
Most: 4 by Miami, 1951 Orange
Fewest: 0 by Miami, 1952 Gator

PUNT RETURNS
Most: 5 by Oklahoma, 1989 Citrus
Fewest: 0 by Missouri, 1949 Gator; 0 by Minnesota, 1985 Independence

PUNT RETURN YARDAGE
Most: 40 by Penn State, 1988 Citrus
Fewest: 0 by Missouri, 1949 Gator; 0 by Minnesota, 1985 Independence

KICKOFF RETURNS
Most: 6 by Missouri, 1949 Gator; by Penn State, 1988 Citrus
Fewest: 1 by Miami, 1952 Gator; 1 by Louisiana State, 1959 Sugar; 1 by Pittsburgh, 1977 Gator

KICKOFF RETURN YARDAGE
Most: 127 by Penn State, 1988 Citrus
Fewest: 10 by Pittsburgh, 1977 Gator

OPPONENTS' INDIVIDUAL BESTS

MOST RUSHING ATTEMPTS
23 by John Bayuk of Colorado, 1957 Orange

MOST YARDS RUSHING
121 by John Bayuk of Colorado, 1957 Orange

MOST TOUCHDOWNS RUSHING
2 by Harold Entsminger of Missouri, 1949 Gator; 2 by John Bayuk of Colorado, 1957 Orange; 2 by Harry Mallios of Miami, 1952 Gator

LONGEST RUSHING PLAY
45 yards by Frank Smith of Miami, 1951 Orange

LONGEST SCORING RUSH
26 yards by Howard Cook of Colorado, 1957 Orange; 26 yards by Roger Craig of Nebraska, 1982 Orange

MOST PASS ATTEMPTS
40 by Greg Ennis of Stanford, 1986 Gator

MOST PASS COMPLETIONS
23 by Matt Cavanaugh of Pittsburgh, 1977 Gator

MOST YARDS PASSING
387 by Matt Cavanaugh of Pittsburgh, 1977 Gator

LONGEST PASS PLAY
78 yards, Bob Schneidenbach to Ed Lutes of Miami, 1951 Orange

LONGEST SCORING PASS
39 yards, Matt Cavanaugh to Elliott Walker of Pittsburgh, 1977 Gator; Matt Knizner to Michael Alexander of Penn State, 1988 Citrus

MOST TOUCHDOWNS PASSING
4 by Matt Cavanaugh of Pittsburgh, 1977 Gator

MOST PASS RECEPTIONS
10 by Gordon Jones of Pittsburgh, 1977 Gator

MOST YARDS RECEIVING
163 by Gordon Jones of Pittsburgh, 1977 Gator

HIGHEST RECEIVING AVERAGE
20.3 by Elliott Walker of Pittsburgh, 1977 Gator; Michael Timpson of Penn State, 1988 Citrus

MOST TOUCHDOWN PASSES CAUGHT
3 by Elliott Walker of Pittsburgh, 1977 Gator

MOST FIELD GOALS
2 by Matt Schubert of Pittsburgh, 1977 Gator; 2 by Chip Lohmiller of Minnesota, 1985 Independence, R.D. Lasher of Oklahoma, 1989 Citrus

LONGEST FIELD GOAL
35 yards by R.D. Lasher of Oklahoma, 1989 Citrus

BOWL RECORDS BY QUARTERS

CUMULATIVE SCORE BY PERIODS

	1st	2nd	3rd	4th		Total
Clemson	41	74	61	61	—	237
Opponents	30	95	53	62	—	240

MOST POINTS, FIRST QUARTER
Clemson: 14 vs. Missouri, 1949 Gator
Opponent: 10 by Pittsburgh, 1977 Gator

MOST POINTS, SECOND QUARTER
Clemson: 20 vs. Stanford, 1986 Gator
Opponent: 20 by Colorado, 1957 Orange

MOST POINTS, THIRD QUARTER
Clemson: 14 vs. Colorado, 1957 Orange
Opponent: 14 by Miami, 1951 Orange

MOST POINTS, FOURTH QUARTER
Clemson: 20 vs. Texas Christian, 1959 Bluebonnet
Opponent: 14 by Stanford, 1986 Gator

MOST POINTS, FIRST QUARTER, BOTH TEAMS
14, Clemson and Missouri, 1949 Gator

MOST POINTS, SECOND QUARTER, BOTH TEAMS
20, Clemson and Colorado, 1957 Orange

MOST POINTS, THIRD QUARTER, BOTH TEAMS
20, Clemson and Miami, 1951 Orange

MOST POINTS, FOURTH QUARTER, BOTH TEAMS
20, Clemson and Texas Christian, 1959 Bluebonnet

MOST POINTS, FIRST HALF, BOTH TEAMS
28, Clemson and Missouri, 1949 Gator

MOST POINTS, SECOND HALF, BOTH TEAMS
28, Clemson and Colorado, 1957 Orange

Bowl Game Reviews

1940 Cotton Bowl
January 1, 1940 — Dallas, TX
Clemson 6, Boston College 3

Jess Neely's last Clemson team won eight games in the regular season and had come within a blocked extra point of escaping the regular season without a loss. The 8-1 Tigers were rewarded with an invitation to play Boston College in the fourth Cotton Bowl, but Clemson first had to get permission from the Southern Conference, which they immediately granted. The 1939 season not only resulted in Clemson's first bowl appearance, but also the Tigers' first All-American, Banks McFadden.

On the last play of the first quarter, Bru Trexler punted to BC's Charlie O'Rourke, who fielded the punt on the Clemson 40 and returned it to the 13. Two running plays lost 10 yards, but on third down Frank Davis gained six. Alex Lukachik then kicked a 34-yard field goal to put the Eagles up 3-0.

Clemson's scoring drive began when McFadden returned an Eagle punt to the 33. Charlie Timmons rushed for 15 yards in two plays, and two plays after that, McFadden hit Wister Jackson with a 16-yard pass to the Eagle 20. Timmons ran the final 20 yards in three carries, but Bryant missed the extra point.

A 51-yard punt by McFadden started Boston College at its 20. The Eagles fumbled on first down and Clemson's George Fritts recovered at the 24. The Tigers could do nothing with the gift, however, as Joe Blalock fumbled after a short pass.

The game turned into a defensive struggle in the second half, although Boston College did penetrate deep into Clemson territory on two occasions. The Eagles took the opening kickoff to the Clemson 19, but a holding penalty and an incomplete pass ended the threat and BC was forced to punt.

Late in the game, the Eagles drove to the Clemson 11, but Bryant and McFadden broke up two passes and Clemson took over on downs.

McFadden effectively bottled up the Eagles other than those drives with his punting. His 45-yard average on nine kicks, including two boots for 51 and 55 yards in the second half, prevented Boston College from getting good field position, and the Clemson defense made the 6-3 score stand.

CLEMSON	0	6	0	0 —	6
BOSTON	0	3	0	0 —	3

BC—Lukachik 34 FG
CU—Timmons 2 run (Kick failed)
Att—20,000

	CU	BC
First Downs	11	9
Rushes/Yards	47-204	37-102
Passing Yardage	35	75
Total Offense	239	177
Passes	2-4-1	4-23-1
Punts	11-44.0	10-42.0
Fumbles/Lost	5-3	3-2
Penalties/Yards	8-80	9-85

Individual Rushing (Att-Yds)
CU—Timmons (27-115), Bryant (14-56), McFadden (6-33)
BC—Ananis (11-43), O'Rourke (8-41)
Individual Passing (Comp-Att-Int-Yds-TD)
CU—McFadden (2-3-0-35-0), Blalock (0-1-1-0-0)
BC—Toczlowski (4-23-1-73-0)
Individual Receiving (Catches-Yds-TD)
CU—Blalock (1-19-0), Jackson (1-16-0)

1949 Gator Bowl
January 1, 1949 — Jacksonville, FL
Clemson 24, Missouri 23

Clemson opened the 1948 season with a 53-0 shut out of Presbyterian in the Tigers' first-ever night home game and they closed the regular season with a 20-0 blanking of The Citadel in the first game played at the Bulldogs' Johnson Hagood Stadium. In between, the Tigers shut out three more opponents and beat five others on the way to a 10-0 record, a ninth-place ranking in the polls, and an invitation to play Missouri in the fourth Gator Bowl.

Clemson kicked off, but three plays later Missouri fumbled and Clemson's Bob Martin recovered at the 19. A pass interference call gave the Tigers the ball at the one, and Fred Cone scored from there. Jack Miller added the point after and Clemson led 7-0.

Ray Mathews recovered a Missouri fumble later in the quarter to give Clemson the ball at its 35. Mathews took the next play for 26 yards and five plays later Bobby Gage passed to Martin for 19 more. Cone scored for the second time from the one, and Miller's conversion gave the Southern Conference champs a 14-0 lead.

After a kickoff, Missouri launched an 80-yard drive to score its first touchdown. Harold Entsminger capped the 13-play march with a quarterback sneak from the two. Robertson Dawson added the seventh point.

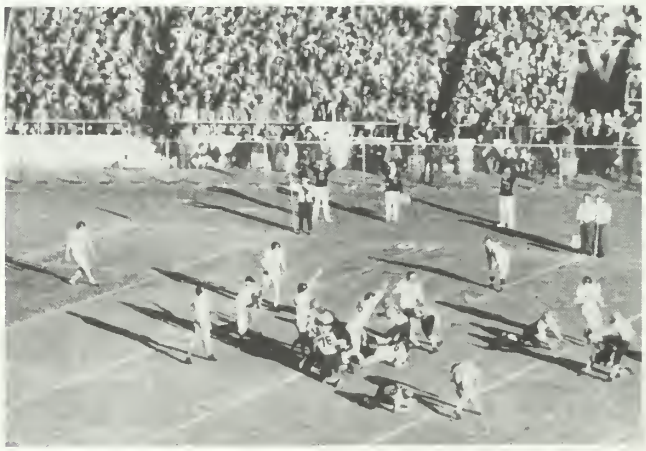

Jack Miller won the 1949 Gator Bowl with this field goal, the last by a Tiger for seven years.

Gage was intercepted on the next Clemson drive and Wilbur Volz returned the theft to the Missouri 46. Missouri kept the ball on the ground and Entsminger carried over from the one for the score. Dawson added his second point after and the game was tied at 14.

Clemson took the second-half kickoff and used up six minutes of clock on the way to its third touchdown. Gage ran and passed for 19 yards on two separate plays and the Tigers scored on a flea-flicker pass from Cone to Gage to John Poulos in the end zone. Miller completed the 80-yard drive with his third PAT.

A Missouri punt rolled dead at the Clemson one, and after an incomplete pass, Gage threw a pass that hit the ground in the end zone and was ruled a safety. Clemson's lead was then cut to 21-16.

Clemson then launched a 11-play surge to the Missouri 12. With fourth-and-10, Miller kicked a 32-yard field goal that would prove to be the winning points.

Dave Ashley returned the kickoff to the Missouri 40, and seven plays later, halfback Richard Braznell passed to Kenneth Bounds for a 20-yard touchdown. Dawson added the point to bring Missouri within one point with five minutes left. Clemson took the kickoff and ran out the clock to preserve the win.

CLEMSON	14	0	7	3 —	24
MISSOURI	0	14	2	7 —	23

CU—Cone 1 run (Miller kick)
CU—Cone 1 run (Miller kick)
UM—Entsminger 2 run (Dawson kick)
UM—Entsminger 1 run (Dawson kick)
CU—Poulos 9 pass from Gage (Miller kick)
UM—Safety, Gage pass grounded in end zone
CU—Miller 32 FG
UM—Bounds 20 pass from Braznell (Dawson kick)
Att—35,273 (New Gator Bowl attendance record)

	CU	UM
First Downs	19	16
Rushes/Yards	42-186	52-225
Passing Yardage	112	73
Total Offense	298	298
Passes	10-23-1	4-8-0
Punts	1-35.0	3-31.0
Fumbles/Lost	1-0	3-2
Penalties/Yards	2-10	4-42

Individual Rushing (Att-Yds)
CU—Mathews (11-73), Cone (14-72), Gage (15-25)
UM—Entsminger (17-77), Carras (12-73), Braznell (13-57)
Individual Passing (Comp-Att-Int-Yds-TD)
CU—Gage (10-23-1-112-1)
UM—Braznell (2-2-0-57-1), Entsminger (2-6-0-16-0)
Individual Receiving (Catches-Yds-TD)
CU—Thompson (4-48-0), Poulos (3-28-1), Martin (1-19-0)
UM—Bounds (2-57-1), Wren (1-8-0), Sheehan (1-8-0)

1951 Orange Bowl
January 1, 1951 — Miami, FL
Clemson 15, Miami (FL) 14

Clemson's bid for a repeat of the 1948 perfect season ended when the Tigers had to rely on the toe of Charlie Radcliff to tie South Carolina after three season-opening shut-outs. Clemson regrouped, however, with a 13-12 win at Wake Forest and then won the remaining four games by convincing margins. The Tigers' 8-0-1 mark and second-place finish in the Southern Conference earned them a bid to play Miami, who was also undefeated at 9-0-1, in the 17th Orange Bowl.

After a scoreless first quarter, Clemson got on track with a 45-yard pass from Billy Hair to Bob Hudson that put the Tigers at the Miami one. Fred Cone capped the 76-yard drive on third down with a sweep for the score and Radcliff tacked on the extra point.

Clemson mounted a six-play, 70-yard drive in the third quarter for its second touchdown. Hair threw a 31-yard pass to Ray Mathews, who, as the papers said, "made a circus catch with two men on his back" to move the Tigers to the Miami 28. Hair tossed a pass to Glenn Smith at the Miami seven and Smith scrambled in for the score. Radcliff's extra point try was blocked.

Sterling Smith won the 1951 Orange Bowl with a timely tackle.

Miami caught fire two minutes later when Jack Delbello intercepted a pass in the Clemson end zone and returned it to the 40 and then a 10-yard penalty was assessed the Tigers for unnecessary roughness. On the next play, Frank Smith ran a reverse for 45 yards to move to the Clemson five. Harry Mallios took a pitch from quarterback Bob Schneidenbach in for the score and Gordon Watson added the conversion.

Miami went 95 yards in five plays for its second score. Ed Lutes caught a pass at midfield and rambled down to the Clemson 17 before he was stopped. On fourth down, Jack Hackett threw to Frank Smith for the score and Watson's point put Miami in the lead for the first time at 14-13.

Mallios' 80-yard punt return was called back and two clipping infractions and one unnecessary roughness penalty put Miami in a deep hole with six minutes left in the game. Frank Smith took a pitchout from Hackett, but before Smith could get out of the end zone, Sterling Smith, a second-team defensive guard for Clemson, tripped him up for a safety, and Clemson led 15-14. J. D. Wade ended the last Miami threat with an interception, and Clemson ran out the clock for the win.

CLEMSON	0	7	6	2 —	15
MIAMI (FL)	0	0	14	0 —	14

CU—Cone 1 run (Radcliff kick)
CU—G. Smith 21 pass from Hair (Kick blocked)
UM—Mallios 5 run (Watson kick)
UM—F. Smith 17 pass from Hackett (Watson kick)
CU—Safety, F. Smith tackled in end zone by S. Smith
Att—65,181

	CU	UM
First Downs	19	7
Rushes/Yards	57-152	31-122
Passing Yardage	178	100
Total Offense	330	222
Passes	9-18-3	5-15-4
Punts	4-30.0	5-40.2
Fumbles/Lost	3-1	0-0
Penalties/Yards	2-20	5-55

Individual Rushing (Att-Yds)
CU—Cone (31-81), Hair (10-48), Calvert (7-29)
UM—F. Smith (15-87), Mallios (9-25), Czaplinski (2-6)
Individual Passing (Comp-Att-Int-Yds-TD)
CU—Hair (9-16-3-178-1), Calvert (0-1-0-0-0), Mathews (0-1-0-0-0)
UM—Schneidenbach (3-9-3-78-0), Hackett (1-5-1-17-1)
Individual Receiving (Catches-Yds-TD)
CU—G. Smith (6-93-1), Hudson (1-46-0), Mathews (2-39-0)
UM—Lutes (1-78-0), F. Smith (2-19-1), Mallios (1-(-2)-0)

1952 Gator Bowl
January 1, 1952 — Jacksonville, FL
Miami (FL) 14, Clemson 0

Clemson won the first three games of the 1951 season as well as the last four. In between, however, the Tigers dropped games to Pacific and South Carolina on the road. The Gator Bowl Committee invited Clemson with its 7-2 record to play Miami (FL) in a rematch of the 1951 Orange Bowl, but the Southern Conference had decided to ban its teams from any bowl competition that season. Clemson and Maryland accepted bowl bids anyway, and were prohibited from playing any other conference team except each other the next year.

The Tigers opened the game with a bang as Billy Hair took Elmer Tremont's kickoff and returned it 72 yards to the Miami 26, but Clemson could only make six yards in four downs and the Tigers turned the ball over.

After an exchange of punts, Miami mounted an 82-yard drive to score the game's first touchdown. The drive was highlighted by quarterback Jack Hackett's only two passes of the game — a 15-yarder to Frank McDonald and a 40-yard throw to Ed Lutes. Two plays later, fullback Harry Mallios took the pitch and ran 11 yards for the score. Tremont added the extra point and Miami led 7-0.

Miami defensive back Jim Dooley intercepted the first of four passes to kill the Clemson drive at the Miami 15. Clemson got the ball back after a punt, but on fourth down, defensive end Leo Martin blocked Hair's punt at the Clemson 32. Mallios converted twice on fourth down to keep the drive going and he scored from two yards

out. Tremont converted again and Miami had all the points it needed.

The Clemson defense turned stingy in the second half, as the Tigers did not allow Miami to penetrate their 35 and the Hurricane did not gain another first down. The Clemson offense moved well, but a fumble at the Miami 18 and three Dooley interceptions inside the 20 kept Clemson off the scoreboard as Miami handed the Tigers their first bowl loss in four tries.

CLEMSON	0	0	0	0 —	0
MIAMI (FL)	7	7	0	0 —	14

UM—Mallios 11 run (Tremont kick)
UM—Mallios 2 run (Tremont kick)
Att—37,208

	CU	UM
First Downs	14	5
Rushes/Yards	44-145	50-119
Passing Yardage	88	55
Total Offense	233	174
Passes	6-20-4	2-2-0
Punts	4-30.5	9-44.4
Fumbles/Lost	4-1	0-0
Penalties/Yards	0-0	4-30

Individual Rushing (Att-Yds)
CU—Gressette (16-64), Hair (12-35), Shirley (7-33)
UM—Mallios (20-50), Bow (13-33), Dooley (8-18)
Individual Passing (Comp-Att-Int-Yds-TD)
CU—Hair (6-20-4-88-0)
UM—Hackett (2-2-0-55-0)
Individual Receiving (Catches-Yds-TD)
CU—Smith (4-55-0), Kempson (1-31-0), Gressette (1-2-0)
UM—Lutes (1-40-0), McDonald (1-15-0)

1957 Orange Bowl
January 1, 1957 — Miami, FL
Colorado 27, Clemson 21

Clemson claimed its first Atlantic Coast Conference championship in 1956 on the strength of a 4-0-1 league mark. The Tigers were 7-1-2 overall and were a surprise choice to participate in the 22nd Orange Bowl, as only three weeks before their selection, the Tigers had been shut out by Miami, 21-0, in the same stadium. Colorado, which was 7-2-1 and the Big-Seven runnerup, was chosen as Clemson's opponent.

After a scoreless first quarter, Colorado got on track with a seven-play, 75-yard drive. The Buffaloes' catalyst was a 26-yard run by Bob Stransky that moved the ball to the Clemson 23. Four plays later, John "The Beast" Bayuk scored from the two. Ellwin Indorf added the point after.

Stransky intercepted an errant Charlie Bussey pass at the Clemson 46 and returned it to the 10 to spark Colorado's second score. Boyd Dowler, who later starred with the Packers, scored from six yards out two plays later. Howard Cook added the conversion and Colorado led 14-0.

Colorado's Frank Clarke partially blocked Horace Turbeville's punt on the next Clemson drive and the Buffaloes recovered on the Clemson 26. Cook then went wide right and scored on the next play, but he missed the extra point.

Trailing 20-0, Clemson coach Frank Howard told his players that he would resign if they did not play any better in the second half. Having been sufficiently shaken, Clemson came out of the locker room and marched 69 yards in 15 plays to score on Joel Wells' three-yard run. Bussey's extra point try was good.

After a Colorado punt, Clemson moved to the 29 on Bob Spooner's two runs. Three players later, Wells ran 58 yards on a counter trap off the belly series for the Tigers' second score. Bussey's point after made the score 20-14 Colorado.

Clemson recovered the onside kick, but the Tigers were forced to punt four plays later. Colorado then fumbled at its 11 and Tommy Sease recovered for the Tigers at the 10. Spooner, who had been the workhorse on the first scoring drive, carried the ball over from the one, and with Bussey's third extra point, Clemson led for the first time at 21-20, with 11:22 to go.

Although leading, Bussey attempted a second onside kick. Colorado recovered and marched 53 yards in eight plays to go ahead for good on Bayuk's one-yard plunge. Indorf kicked the extra point and the Buffaloes led 27-21. The two teams traded turnovers, and Colorado ran out the clock.

CLEMSON	0	0	14	7 —	21
COLORADO	0	20	0	7 —	27

UC—Bayuk 2 run (Indorf kick)
UC—Dowler 6 run (Cook kick)
UC—Cook 26 run (Kick failed)
CU—Wells 3 run (Bussey kick)
CU—Wells 58 run (Bussey kick)
CU—Spooner 1 run (Bussey kick)
UC—Bayuk 1 run (Indorf kick)
Att—72,552

	CU	UC
First Downs	14	16
Rushes/Yards	60-217	52-279
Passing Yardage	25	27
Total Offense	242	306
Passes	4-9-2	2-4-0
Punts	7-37.8	5-36.6
Fumbles/Lost	0-0	8-3
Penalties/Yards	4-40	5-55

Individual Rushing (Att-Yds)
CU—Wells (18-125), Spooner (18-65), Hayes (9-28)
UC—Bayuk (23-121), Stransky (7-59), Dove (6-36)
Individual Passing (Comp-Att-Int-Yds-TD)
CU—Bussey (3-8-2-9-0), Turbeville (1-1-0-16-0)
UC—Morley (1-1-0-18-0), Stransky (1-1-0-9-0), Dowler (0-1-0-0-0)
Individual Receiving (Catches-Yds-TD)
CU—Lawrence (1-16-0), W. Smith (1-16-0), Horne (2-(-7)-0)
UC—Clark (1-18-0), Dowler (1-9-0)

1959 Sugar Bowl
January 1, 1959 — New Orleans, LA
LSU 7, Clemson 0

South Carolina, who had been shut out by Clemson the previous two years, scored 20 second half points to take 26-6 win over Frank Howard's 1958 team. The only other blemish on the ACC Champions' 8-2 regular season record was a 13-0 loss at Georgia Tech. For their efforts, the Tigers were invited to play the nation's number-one team, Louisiana State, in the 25th Sugar Bowl.

LSU drove deep into Clemson territory three times in the first half, but two fumbles and a thwarted fake field goal killed the drives. Clemson could do no better, though, as none of its six drives went past midfield.

Clemson moved to the LSU 27 on its first drive of the second half, but a fumble gave the ball back to the other set of Tigers. On Clemson's next possession, however, LSU got the break it had been looking for. On fourth down, the ball slipped out of snapper Paul Snyder's hands and hit up-man Doug Cline in the leg and Duane Leopard recovered for LSU at the Clemson 11.

LSU picked up two yards on its first three tries, but on fourth down halfback Billy Cannon hit tight end Mickey Mangham in the corner of the end zone for the only score of the game. Cannon kicked the extra point and LSU led 7-0.

Clemson had one last chance late in the fourth quarter. The Tigers started at their 17 and 17 plays later were on the LSU 28, but Harvey White's fourth down pass to George Usry was incomplete. LSU took over on downs and ran out the clock.

CLEMSON	0	0	0	0 —	0
LSU	0	0	7	0 —	7

LSU—Mangham 9 pass from Cannon (Cannon kick)
Att—82,000

	CU	LSU
First Downs	12	9
Rushes/Yards	64-168	37-114
Passing Yardage	23	68
Total Offense	191	182
Passes	2-4-0	4-11-0
Punts	6-29.7	6-41.6
Fumbles/Lost	3-2	4-2
Penalties/Yards	2-20	5-35

Individual Rushing (Att-Yds)
CU—Hayes (17-55), Usry (10-29), Morgan (10-28)
LSU—Cannon (13-51), Davis (2-17), Brodnax (3-17)
Individual Passing (Comp-Att-Int-Yds-TD-Long)
CU—White (1-3-0-11-0-11), Shingler (1-1-0-12-0-12)

LSU—Rabb (2-7-0-33-0-24), Matherne (1-3-0-26-0-26), Cannon (1-1-0-9-1-9)
Individual Receiving (Catches-Yds-TD-Long)
CU—Cox (1-12-0-12), Anderson (1-11-0-11)
LSU—Mangham (2-33-1-24), McClain (1-26-0-26), Cannon (1-9-0-9)

1959 Bluebonnet Bowl
December 19, 1959 — Houston, TX
Clemson 23, Texas Christian 7

The 1959 season was one of firsts, lasts, and other milestones. Clemson won the last "Big Thursday" game with archrival South Carolina, 27-0, one of five opponents the Tigers would whitewash, the second-highest shutout total in a Clemson season. The 9-2 team was Clemson's third ACC Championship unit, and Frank Howard's last bowl team. After the season-ending win over Furman, Clemson was invited to play Texas Christian in the inaugural Bluebonnet Bowl, which would be the Tigers' second post-season appearance in the calendar year of 1959. The 23-7 win over the Horned Frogs was Clemson's 300th football victory.

Alternate quarterback Lowndes Shingler guided Clemson on a 12-play, 63-yard drive to the TCU five, but the Tigers stalled. Lon Armstrong hit on a 22-yard field goal as the second quarter started to put Clemson up 3-0.

Not to be outdone, TCU second-stringer Donald George moved his team on a 12-play, 63-yard drive to the Clemson end zone. The Horned Frogs scored the go-ahead touchdown on a 19-yard half-back pass from Jack Reding to Harry Moreland.

Neither team scored in the third quarter, but Clemson did drive to the TCU 29 midway through the period. Harvey White's fourth-down pass to George Usry was just one yard short of the needed first down and TCU took over.

Clemson got pass-happy in the final 15 minutes and scored two touchdowns to put the Tigers ahead. With a third-and-18 situation at the Clemson 32, White threw to end Gary Barnes who caught the ball at midfield and sprinted in for one score. After an interception, Shingler threw to Tommy King coming across the middle for a 23-yard touchdown, but Shingler's point after was wide and Clemson led 16-7.

Clemson returned to its running game for its final scoring drive late in the quarter. Shingler, Doug Daigneault, and Ron Scrudato moved the Tigers from their 37 to the TCU one and Scrudato ran off right tackle for the score. Armstrong's kick put the game out of TCU's reach and it capped a 20-point fourth quarter for the Tigers.

CLEMSON	0	3	0	20	—	23
TCU	0	7	0	0	—	7

CU—Armstrong 22 FG
TCU—Moreland 19 pass from Reding (Dodson kick)
CU—Barnes 68 pass from White (Armstrong kick)
CU—King 23 pass from Shingler (Kick failed)
CU—Scrudato 1 run (Armstrong kick)
Att—55,000

	CU	TCU
First Downs	16	12
Rushes/Yards	54-203	39-89
Passing Yardage	103	70
Total Offense	306	159
Passes	6-13-1	7-17-4
Punts	3-37.0	5-32.0
Fumbles/Lost	3-1	1-0
Penalties/Yards	3-23	5-35

Individual Rushing (Att-Yards)
CU—Shingler (3-65), Daigneault (12-50), Cline (9-33)
TCU—Spikes (11-33), Harris (8-29), Moreland (7-18)
Individual Passing (Comp-Att-Int-Yds-TD-Long)
CU—White (4-9-1-69-1-68), Shingler (2-4-0-34-1-23)
TCU—George (3-7-2-37-0-18), Dawson (2-4-1-4-0-7), Sledge (1-3-1-10-0-10)
Individual Receiving (Catches-Yds-TD-Long)
CU—Barnes (1-68-1-68), King (1-23-1-23), Usry (2-5-0-6)
TCU—Moreland (2-37-1-19), Harris (2-17-0-10), Meyer (1-14-0-14)

1977 Gator Bowl
December 30, 1977 — Jacksonville, FL
Pittsburgh 34, Clemson 3

Clemson resurfaced in the national spotlight in 1977 after winning eight games and making their first bowl appearance in 18 years. First-year coach Charley Pell guided his team to a 7-6 win at Georgia, a near-upset of eventual National Champion Notre Dame at home, and had come withiri an extra point of claiming the ACC Championship. After Jerry Butler's twisting, diving catch in the end zone beat South Carolina, Clemson accepted the invitation to play defending National Champion Pittsburgh in the 33rd annual Gator Bowl.

Clemson won the opening coin toss, but that was to be the only thing the Tigers would win that night as the Matt Cavanaugh-led Panthers scored six of the 12 times they had the ball, set seven Gator Bowl records, and handed the Tigers one of their 25 worst defeats in history.

Cavanaugh threw four touchdown passes (three to fullback Elliott Walker), passed for a Clemson opponent record 387 yards and accounted for 402 yards in total offense. If that was not enough, the Pitt defense stymied the Clemson offense all night by keeping Steve Fuller & Company bottled up or causing turnovers when the Tigers offense did get on track.

Pitt was leading 17-0 when the Tigers began their only scoring drive early in the second quarter. Fuller mixed passes to Anthony King and Butler with runs by Ken Callicutt to move to the Pitt 32. The drive bogged down and Obed Ariri hit on a 49-yard field goal which set the Gator Bowl record for distance.

Although the Tigers were out-classed by Pittsburgh, the 1977 appearance in the Gator Bowl was the start of a new era of football prowess for Clemson.

CLEMSON	0	3	0	0	—	3
PITT	10	7	7	10	—	34

UP—E. Walker 39 pass from Cavanaugh (Schubert kick)
UP—Schubert 24 FG
UP—E. Walker 10 pass from Cavanaugh (Schubert kick)
CU—Ariri 49 FG
UP—Jones 10 pass from Cavanaugh (Schubert kick)
UP—Schubert 21 FG
UP—E. Walker 25 pass from Cavanaugh (Trout kick)
Att—72,289 (New Gator Bowl attendance record)

	CU	UP
First Downs	14	30
Rushes/Yards	36-110	51-179
Passing Yardage	158	387
Total Offense	268	566
Passes	10-23-4	23-37-1
Punts	4-33.3	3-43.5
Fumbles/Lost	1-0	5-1
Penalties/Yards	3-24	10-91

Individual Rushing (Att-Yds)
CU—Fuller (13-34), Callicutt (7-32), Perry (4-22)
UP—E. Walker (15-53), Hawkins (2-43), Heath (3-23)
Individual Passing (Comp-Att-Int-Yds-TD-Long)
CU—Fuller (10-23-4-158-0-46)
UP—Cavanaugh (23-36-0-387-4-41), Heath (0-1-1-0-0-0)
Individual Receiving (Catches-Yds-TD-Long)
CU—Butler (4-64-0-22), Weddington (2-57-0-46), King (3-30-0-15)
UP—Jones (10-163-1-41), E. Walker (6-121-3-39), Reutersham (5-74-0-22)

1978 Gator Bowl
December 29, 1978 — Jacksonville, FL
Clemson 17, Ohio State 15

The Clemson team of 1978 was notable for many reasons, and not the least of which was a 17-15 victory over Ohio State in the Gator Bowl. The '78 team won 11 games (eight by convincing margins), had the nation's longest winning streak after the bowl game, changed head coaches 19 days before the Gator Bowl, and ended the coaching career of Woody Hayes.

The first quarter of new Clemson coach Danny Ford's first game was scoreless, although Ohio State had been stopped at the Clem-

son one-yard line on a fourth down play.

The second quarter was unusual in that there were four possessions in the stanza and each team scored twice. Ohio State drove to the Clemson nine on the passing of Art Schlichter, but the Buckeyes had to settle for Bob Atha's 27-yard field goal.

Clemson quarterback Steve Fuller engineered an impressive 80-yard, 15-play drive after the kickoff. Staying mostly on the ground, Fuller, himself, ran around left end from four yards out to give Clemson the lead. Obed Ariri's point after made the score 7-3.

Schlichter duplicated Fuller's feat nine plays later, but Clemson right end Steve Gibbs blocked Vlade Janakiewski's extra point try, leaving Ohio State in the lead, 9-7.

Clemson got the ball back with 1:15 remaining in the quarter and Fuller passed his way to the Buckeye 30. With only five seconds left, Ariri hit a 47-yard field goal that gave the Tigers a 10-9 lead at halftime.

Clemson scored the only points of the third quarter as the running combination of Fuller, Marvin Sims, and Warren Ratchford ground out 83 yards in 18 plays. Cliff Austin went the final yard for the score, and Ariri's conversion gave Clemson a 17-9 cushion.

With 8:11 left in the game, Schlichter scored his second touchdown to bring Ohio State within two points. Jim Stuckey tackled Schlichter on a sweep to prevent the two-point play, and Clemson still led at 17-15.

Ohio State mounted one final drive, but an interception by second-team middle guard Charlie Bauman (the only theft of his four-year career) killed the drive. Bauman was run out-of-bounds on the Ohio State sideline, and Buckeye coach Woody Hayes swung at the Clemson player. Consecutive unsportsmanlike conduct penalties gave Clemson excellent field position, and Fuller was able to run out the clock, giving Clemson its first win over a Big Ten team.

CLEMSON	0	10	7	0 —	17
OHIO ST.	0	9	0	6 —	15

OSU—Atha 27 FG
CU—Fuller 4 run (Ariri kick)
OSU—Schlichter 4 run (Kick blocked)
CU—Ariri 47 FG
CU—Austin 1 run (Ariri kick)
OSU—Schlichter 1 run (Run failed)
Att—72,011

	CU	OSU
First Downs	20	16
Rushes/Yards	60-207	44-150
Passing Yardage	123	205
Total Offense	330	355
Passes	9-20-0	16-20-1
Punts	6-38.3	4-41.5
Fumbles/Lost	5-1	1-0
Penalties/Yards	7-65	7-83

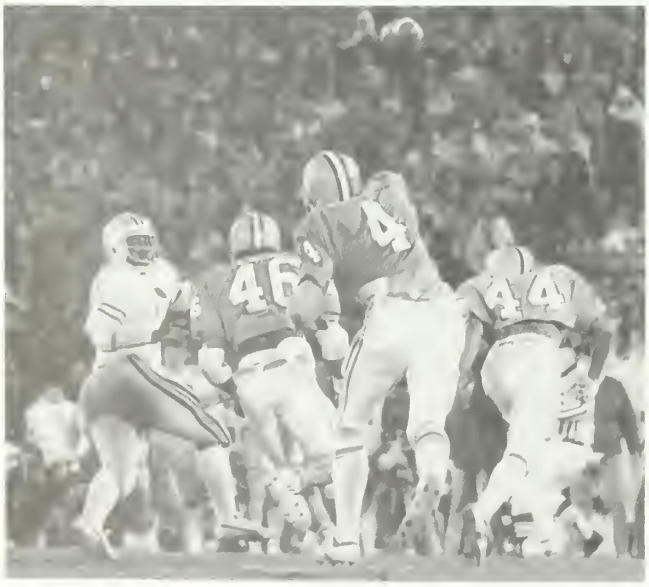

Steve Fuller quarterbacked Clemson to victory over Ohio State in the 1978 Gator Bowl.

Individual Rushing (Att-Yds)
CU—Perry (14-54), Ratchford (10-54), Fuller (17-38)
OSU—Schlichter (18-70), Springs (10-42), Campbell (11-26)
Individual Passing (Comp-Att-Int-Yds-TD-Long)
CU—Fuller (9-20-0-123-0-28)
OSU—Schlichter (16-20-1-205-0-37)
Individual Receiving (Catches-Yds-TD-Long)
CU—Butler (4-44-0-17), Tuttle (3-41-0-20), Clark (1-28-0-28)
OSU—Barwig (2-51-0-34), Hunter (2-49-0-37), Donley (3-44-0-34)

1979 Peach Bowl
December 31, 1979 — Atlanta, GA
Baylor 24, Clemson 18

Clemson made its third consecutive bowl appearance in 1979 after an 8-3 season. The year included a 19-10 win over Gator Bowl-bound North Carolina and a dramatic, come-from-behind 16-10 victory at Notre Dame. The 1979 season was also Danny Ford's first full campaign as head coach.

The Tigers got on the board first with an eight-play, 66-yard drive highlighted by Billy Lott's 27-yard pass to Lester Brown. Brown scored two plays later on a one-yard dive over the middle and Obed Ariri's point after made the score 7-0 midway through the first period.

Baylor took the lead on two second-quarter touchdown passes from Mike Brannon to Bo Taylor and Robert Holt. Robert Bledsoe converted after both scores and the Southwest Conference representatives led 14-7 at intermission.

Clemson took the second half kickoff and a combination of runs by Lott, Brown, and Tracy Perry took the Tigers to the Baylor 22. The drive stalled there and Ariri's 40-yard field goal narrowed the margin to 14-10.

Quarterback Mickey Elam led Baylor on a 64-yard field goal drive after the kickoff, and he later threw a seven-yard touchdown to Raymond Cockrell to push the Bears' lead to 24-10.

Andy Headen began Clemson's furious comeback with a blocked punt that was recovered by James Robinson at the Baylor one. Chuck McSwain scored with 20 seconds left in the game and Lott passed to Jeff McCall for the two-point conversion. Headen recovered the ensuing onside kick, and Lott completed a 30-yard pass to Perry Tuttle to move the Tigers to the Baylor 33. An interception killed the winning touchdown drive, however, and Baylor ran out the remaining second for the win.

CLEMSON	7	0	3	8 —	18
BAYLOR	0	14	10	0 —	24

CU—L. Brown 1 run (Ariri kick)
BU—Taylor 3 pass from Brannon (Bledsoe kick)
BU—Holt 24 pass from Brannon (Bledsoe kick)
CU—Ariri 40 FG
BU—Bledsoe 29 FG
BU—Cockrell 7 pass from Elam (Bledsoe kick)
CU—McSwain 1 run (McCall pass from Lott)
Att—57,731

	CU	BU
First Downs	20	11
Rushes/Yards	51-67	45-62
Passing Yardage	213	172
Total Offense	280	234
Passes	17-34-3	8-17-0
Punts	9-31.5	9-40.7
Fumbles/Lost	1-0	4-2
Penalties/Yards	7-47	4-30

Individual Rushing (Att-Yds)
CU—L. Brown (25-76), Perry (5-28), M. Sims (3-15)
BU—Abercrombie (12-32), Elam (7-13), Brannon (6-12)
Individual Passing (Comp-Att-Int-Yds-TD-Long)
CU—Lott (17-34-3-213-0-27)
BU—Elam (4-11-0-86-1-63), Brannon (4-6-0-86-2-31)
Individual Receiving (Catches-Yds-TD-Long)
CU—Tuttle (8-108-0-30), Gaillard (4-48-0-17), Brown (3-43-0-27)
BU—Abercrombie (1-63-0-63), Holt (2-52-1-28), Taylor (2-34-1-31)

1982 Orange Bowl
January 1, 1982 — Miami, FL
Clemson 22, Nebraska 15

After 86 years of playing football, Clemson claimed its first National Championship with a 22-15 win over perennial Big Eight power Nebraska in the 48th Orange Bowl. After a 13-3 win over 1980 National Champion Georgia at home, the Tigers worked their way to the number-one ranking in both wire service polls by season's end. The win over the Cornhuskers gave Clemson the national title and its third perfect season in history.

Nebraska took the kickoff, but three plays later, Tiger middle guard William Devane recovered a Mark Mauer fumble at the Nebraska 33. Quarterback Homer Jordan drove Clemson to the Nebraska 27 before the drive stalled, and Donald Igwebuike drilled a 41-yard field goal to put the ACC Champions up, 3-0.

Nebraska came right back, however, as the Big Eight title holder drove 69 yards in eight plays to score on a 25-yard halfback pass from Mike Rozier to Anthony Steels. Kevin Seibel's extra point gave Nebraska the lead at 7-3 with 6:43 to go in the first quarter.

After an exchange of punts, the Clemson offense moved from the Nebraska 42 to the 21 to set up Igwebuike's second field goal. The 37-yard boot narrowed the score to 7-6.

A second-quarter Phil Bates fumble gave Clemson the ball at the Nebraska 27, and the running combination of Jordan, Kevin Mack, and Cliff Austin moved the ball to the Cornhusker two. Austin, who had been stuck in the hotel elevator for two hours earlier in the day, scampered in for the score that gave Clemson a lead it would not relinquish.

On its second possession of the second half, Clemson drove 75 yards in 12 plays to score its final touchdown of the night, a 13-yard pass from Jordan to All-America receiver Perry Tuttle in the corner of the end zone. For Tuttle, it was his eighth touchdown grab of the season, which set a school record. Bob Paulling's extra point put the Tigers ahead, 19-7.

After Billy Davis' 47-yard punt return, Jordan moved the Tigers to the Nebraska 20, where Igwebuike kicked a 36-yard field goal, his third of the evening, to put Clemson ahead 22-7 with two-and-a-half minutes left in the third stanza.

Nebraska was down but not out, though. After a near-interception by Jeff Davis, Mauer engineered an eight-play, 69-yard drive that was capped by a 26-yard run by Roger Craig. After a penalty, Craig ran in the two-point conversion from eight yards out to close the gap to 22-15 with nine minutes to play.

The Clemson defense shut down the Big Red on their final extended drive and the offense held on to the ball for nearly five-and-a-half minutes to run down the clock to six seconds. Andy Headen deflected Mauer's desperation pass to preserve the win and the championship for Clemson.

CLEMSON	6	6	10	0 —	22
NEBRASKA	7	0	0	8 —	15

CU—Igwebuike 41 FG
UN—Steels 25 pass from Rozier (Seibel kick)
CU—Igwebuike 37 FG
CU—Austin 2 run (Pass failed)
CU—Tuttle 13 pass from Jordan (Paulling kick)
CU—Igwebuike 36 FG
UN—Craig 26 run (Craig run)
Att—72,748

	CU	UN
First Downs	17	13
Rushes/Yards	52-155	40-193
Passing Yardage	134	63
Total Offense	289	256
Passes	11-22-1	6-17-0
Punts	4-45.8	6-43.0
Fumbles/Lost	3-0	3-2
Penalties/Yards	7-57	8-64

Individual Rushing (Att-Yds)
CU—McCall (12-48), Jordan (16-46), C. McSwain (12-24)
UN—Craig (10-87), Rozier (15-75), Bates (6-24)

Individual Passing (Comp-Att-Int-Yds-TD-Long)
CU—Jordan (11-22-1-134-1-42)
UN—Mauer (5-15-0-38-0-13), Rozier (1-1-0-25-1-25), Fryar (0-1-0-0-0)

Individual Receiving (Catches-Yds-TD-Long)
CU—Tuttle (5-56-1-16), Magwood (1-42-0-42), Gaillard (3-26-0-16)
UN—Steels (1-25-1-25), Brown (1-13-0-13), Rozier (1-11-0-11)

Homer Jordan quarterbacked Clemson to a record 22 wins, but no game was more important than the 1982 Orange Bowl.

1985 Independence Bowl
December 21, 1985 – Shreveport, LA
Minnesota 20, Clemson 13

Clemson met a Big 10 school for only the second time in history when it faced Minnesota in the Independence Bowl. It was an interesting matchup of teams that enjoy moving the ball on the ground, as both clubs gained over 200 rushing yards in the contest. The team with the higher rushing total prevailed, a fact that was easily predictable, as the Gophers churned out 257 yards rushing in a 20-13 Minnesota win.

Clemson held a 13-10 lead heading into the fourth quarter, but for the fifth time in the last 13 games the Tigers could not hold the fourth-period lead. Valdez Baylor scored on a one-yard run with 4:56 left to give Minnesota a final ledger of 7-5. Clemson mounted a final drive in the last few minutes and advanced to the Minnesota 31, but a fourth-down pass for Ray Williams was overthrown.

Kenny Flowers had another outstanding day for the Tigers with a career high 148 yards, including a 32-yard run. It was his seventh one-hundred yard day of the year, his sixth century game in the last seven contests. Ray Williams caught five passes for 58 yards, while Terrance Roulhac had 63 yards in receptions and 90 yards in kickoff returns. Another wide receiver, Keith Jennings, scored Clemson's only touchdown when he caught a three-yard pass from Stacey Driver in the third period.

Henry Walls led Clemson defensively with 13 tackles, while A.J. Johnson was outstanding in the secondary with seven stops. Dwayne Meadows established a new career high with 13 stops from his defensive line position.

Clemson	0	6	7	0	13
Minnesota	3	7	0	10	20

Mn—Lohmiller 22 FG, 9:02 (1st)
Mn—Anderson 9 pass from Foggie (Lohmiller Kick), 13:28 (2nd)
CU—Treadwell 39 FG, 9:48 (2nd)
CU—Treadwell 21 FG, :14 (2nd)
CU—Jennings 3 pass from Driver (Treadwell Kick), 7:25 (3rd)
Mn—Lohmiller 19 FG, 10:45 (4th)
Mn—Baylor 1 run (Lohmiller Kick), 4:56 (4th)
Attendance—42,800

	CU	MN
First Downs	18	20
Rushes/Yards	48-211	55-257
Passing Yardage	162	123
Total Offense	373	380
Passes	10-29-1	9-22-0
Punts	4-41.5	6-37.5
Fumbles/Lost	5-3	1-1
Penalties/Yards	5-51	7-55

Individual Rushing (Att-Yds)
CU–Flowers (27-148), Driver (13-37), Rod Williams (5-12)
Mn–Baylor (13-98), Puk (15-69), Foggie (18-60)

Individual Passing (Comp-Att-Int-Yds-TD-Long)
CU–Rod Williams (9-23-1-159-0-48), Driver (1-3-0-3-1-3), Anderson (0-2-0-0-0-0), Ray Williams (0-1-0-0-0-0)
Mn–Foggie (9-22-0-123-1-27)

Individual Receiving (Rec-Yds-TD-Long)
CU–Ray Williams (5-58-0-21), Jennings (3-41-1-21), Roulhac (2-63-0-21)
Mn–Anderson (4-34-1-10), Otto (2-31-0-22), Couch (2-41-0-27)

1986 Gator Bowl
December 27, 1986 — Jacksonville, FL
Clemson 27, Stanford 21

WEATHER: Overcast and 56°

Christmas came two days late for the Tigers as they won their first bowl since the 1982 Orange Bowl. After a brilliant first half display of offense and defense, Clemson managed to hold off a second half Stanford rally and go on to defeat the 17th ranked Cardinal, 27-21. Before a Gator Bowl crowd of 80,104, the Tigers scored 27 unanswered points in the first half and appeared to be on the way to a rout. But the second half was a different ball game as Stanford came out strong and put up 21 unanswered points of their own.

Gator Bowl MVP Rodney Williams completed 8 of 11 passes in the first half for the Tigers, but it was his execution of the option that helped Clemson gain a 27-0 halftime lead. After punting on their first possession, the Tigers scored on their next five. With the score 17-0 in the second quarter, Reggie Harris knocked the ball loose on a Stanford kickoff return and the Tigers recovered on Stanford's 16-yard-line. Two plays later, Ray Williams took a reverse in for a 14 yard touchdown, his first of the season. David Treadwell added his longest field goal of the year on Clemson's next possession, putting the Tigers up 27-0 at the Intermission.

But the Cardinal came back from halftime a different team. Kodak All-America tailback Brad Muster rushed for a touchdown and caught two scoring passes while the Clemson offense came to a standstill. With 1:43 left to play in the game, Clemson was forced to punt to the Cardinal with only a touchdown's lead. But the Tiger defense rose to the occasion, as Stanford gained only six yards on the next four downs. The offense fell on the ball to run the clock out and the Tigers emerged victorious.

Tailbacks Terrence Flagler and Kenny Flowers combined for 149 yards. Sophomore Ricardo Hooper led the receiving corps with two catches for 44 yards. Terrance Roulhac and Terrence Flagler each had three catches with 22 and 23 yards, respectively. Rodney Williams rushed 16 times for 18 yards and one touchdown.

Defensively, the Tigers were led by linebacker Henry Carter who recorded a career high 13 tackles. Gene Beasley added seven tackles and broke up two passes. The game also marked Michael Dean Perry's offensive debut, as he was put in as a blocking back on a goalline situation in the first half.

Clemson	7	20	0	0	27
Stanford	0	0	7	14	21

Scoring Summary
CU—Lancaster 5 run (Treadwell kick) 5:29, lst
CU—Rod Williams 1 run (Treadwell kick) 14:58, 2nd
CU—Treadwell 22 FG, 7:49, 2nd
CU—Ray Williams 14 run (Treadwell kick) 6:53, 2nd
CU—Treadwell 46 FG, 0:49, 2nd
SU—Muster 1 run (Sweeney kick) 6:44, 3rd
SU—Muster 13 pass from Ennis (Sweeney kick) 8:41, 4th
SU—Muster 37 pass from Ennis (Sweeney kick) 2:50, 4th
Attendance—80,104

Team Statistics	CU	SU
First downs	19	18
Net Rushing	57-238	29-114
Passing	12-19-1	20-40-1
Passing Yards	135	168
Total Offense	76-373	69-282
Yards Per Play	4.91	4.09
Fumbles	4-0	1-1
Total Turnovers	1	2
Penalties	5-49	3-28
Interceptions	1-0	1-16
Punting	6-33.7	5-43.0
Punt Returns	1-11	3-36
Kickoff Returns	4-62	4-74
Time of Possession	34:00	26:00
Third Down Conversions	9-19	6-16
Sacks by	1-7	0-0

Individual Statistics

Rushing (Att-Yds-TD)

Clemson—Flagler 12-82-0; Flowers 14-67-0; Lancaster 7-31-1; Johnson 7-26-0; Rod Williams 16-18-1; Ray Williams 1-14-1
Stanford—Muster 17-70-1; Dillard 3-13-0; Morris 3-12-0; Ennis 5-11-0; Scott 1-8-0

Passing (Comp-Att-I-Yds-TD)
Clemson—Rod Williams 12-19-1-135-0
Stanford—Ennis 20-40-1-168-2

Receiving (Rec-Yds-TD)
Clemson—Hooper 2-44-0; Flagler 3-25-0; J. Riggs 2-23-0; Roulhac 3-22-0; Ray Williams 1-11-0; Jennings 1-10-0
Stanford—Muster 4-53-2; Snelsen 4-42-0; James 4-41-0; Henley 2-18-0; Dillard 3-8-0; Morris 3-6-0

Clemson Defensive Stats
Tackle Leaders: Carter 13, Beasley 7, Earle 6, Taylor 5, Haynes 5,
1988 Citrus Bowl—see page 117

1988 Florida Citrus Bowl
January 1, 1988 — Orlando, FL
Clemson 35, Penn State 10

Everything went the Tigers way in sunny Florida as Clemson soundly defeated Joe Paterno's Penn State team, 35-10. Rodney Williams was selected the Citrus Bowl's Most-Valuable-Player as he led the Tigers in a brilliant air attack that took the Nittany Lions by complete surprise, and complemented it with a solid ground game.

The win was Danny Ford's fourth bowl victory in only nine seasons as Clemson's head coach. It also marked Rodney Williams second bowl victory in his three year playing career at Clemson and the second consecutive year that he was named the MVP of a postseason bowl. In 1986, Williams won the honor as the Tigers defeated Stanford in the Gator Bowl.

Williams, who was also named the Offensive Player-of-the-Game, completed 15 of 24 passes for 214 yards. His primary target was wide receiver Keith Jennings who hauled in seven passes for 110 yards, his best career performance. Gary Cooper also had four receptions for 56 yards against Penn State.

The Tigers rushed for 285 yards against Penn State. Terry Allen was the leading rusher with 105 yards and one touchdown. Fullback Tracy Johnson ran for 88 yards and three touchdowns. Joe Henderson added 54 yards and another touchdown.

Defensively, Clemson was led by cornerback James Lott's eight tackles. Safety Richard Smith also had seven tackles and one pass broken up. Strong safety Gene Beasley and linebacker Doug Brewster both had six tackles. Linebacker Dorian Mariable was selected the Citrus Bowl's Defensive Player-of-the-Game with his five tackles, including one for a loss. He also intercepted a pass in the endzone and returned it 46 yards in the third quarter.

Clemson	7	7	7	14	– 35
Penn State	0	7	3	0	– 10

Rodney Williams threw for 214 yards, while Tracy Johnson scored three TDs when Clemson handed Penn State its worst bowl loss ever.

Scoring Summary

CU — Johnson 7 run, (Treadwell kick), 10:42, 1st
PS — Alexander 39 pass from Knizner (Etze kick), 12:51, 2nd
CU — Johnson 6 run (Treadwell kick), 9:14, 2nd
PS — Etze 27 FG, 10:54, 3rd
CU — Johnson 1 run, (Treadwell kick), 7:29, 3rd
CU — Allen 25 run, (Treadwell kick), 12:38, 4th
CU — Henderson 4 run (Treadwell kick), 0:25, 4th

Team Statistics	CU	PSU
First Downs	25	12
Net Rushing	54-285	28-111
Passing	15-24-0	14-23-2
Passing Yards	214	194
Total Offense	78-499	51-305
Yards Per Play	6.4	5.9
Fumbles	0-0	2-1
Total Turnovers	0	3
Penalties	8-44	4-26
Interceptions	2-46	0-0
Punting	5-39.0	5-51
Punt Returns	4-52	2-40
Kickoff Returns	3-85	6-127
Time of Possession	35:59	24:01
Third Down Conversions	10-16	2-12
Sacks By	1-7	1-4

Individual Statistics

Rushing (Att-Yds-TD)

Clemson — Allen 11-105-1; T. Johnson 18-88-3; Henderson 6-54-1; McFadden 12-38-0; Lancaster 1-4-0
Penn State — Thompson 6-55-0; Brown 13-51-0; Greene 4-6-0; Alexander 1-3-0; Bill 1-3-0

Passing (Comp-Att-I-Yds-TD)

Clemson — R. Williams 15-24-0-214-0
Penn State — Knizner 13-22-2-148-1; Roberts 1-1-0-46-0

Receiving (Rec-Yds-TD)

Clemson — Jennings 7-110-0; Cooper 4-56-0; Coley 1-19-0; Hooper 1-17-0; Pearman 1-8-0
Penn State — Timpson 4-81-0; Alexander 2-43-1; Mrosko 1-25-0; Thompson 3-19-0; Brown 2-14-0

Kickoff Returns

Clemson — McFadden 2-59, Henderson 1-26
Penn State — Thompson 6-127

Punt Returns

Clemson — Lott 2-33; Woolford 2-19
Penn State — Timpson 2-40

Interceptions

Clemson — Mariable 1-46; Woolford 1-0
Penn State — None

Clemson Defensive Stats

Tackle Leaders: Lott 8; Smith 7; Beasley 6; Brewster 6; Mariable 5
Sacks: McCullough 1-7
PBU's: Woolford 1; Smith 1

Offensive Knockdown Block Leaders: Phillips 9, Johnson 8, Lancaster 6, Nunamacher 4, Harmon 4, Jennings 4

Clemson 13, Oklahoma 6

Florida Citrus Bowl

January 2, 1989 at Orlando, FL

The Tigers rang in the New Year in fine fashion with a 13-6 victory over the Oklahoma Sooners, moving into the top-10 of the final AP poll for the first time since 1982 with a ninth-place ranking. The victory also gave Danny Ford a victory over the winningest active coach in Division I, Barry Switzer. Ford has now defeated the top-three winningest active coaches this decade with wins over Switzer, Tom Osborne of Nebraska and Joe Paterno of Penn State.

Although the Tigers faced a wishbone offense for the first time since Ford became head coach, the Clemson defense came through with flying colors, holding the Sooners to only 116 rushing yards, and zero touchdowns.

The first five series of the first quarter ended in punts for both teams. Late in the period, the Sooners drove down to the Clemson one-yardline, and the Tigers defense faced a first-and-goal situation. Outside linebacker Levon Kirkland stopped the ballcarrier for no gain on first down. On second down Jesse Hatcher sacked Holieway at the 19. After an incomplete pass, the Sooners were forced to settle on a field goal and moved up 3-0.

Doug Brewster intercepted a Holieway pass early in the second quarter to set up the Tigers' first score, a 20-yard boot by Chris Gardocki. With time running out in the first half, Gardocki put the Tigers up with another kick, this time a 46-yarder.

A Clemson fumble in the third quarter gave the Sooners the opportunity to take the lead, but the Clemson defense held and Lashar hit again from 30 yards. The Tigers responded on the next series, driving 80 yards in 15 plays for the game's only touchdown as Terry Allen scored on a four-yard run. Allen, the game's Most-Valuable-Player, rushed for 25 yards and caught two passes for 17 yards on the drive.

Defensive MVP Jesse Hatcher caused and recovered a fumble on the Sooners next drive, but the Sooners would have one more opportunity to score before the final horn sounded. After the Tigers punted, Oklahoma drove from its own 20 to the Clemson 14, as Holieway put the Tiger secondary to the test by putting the ball in the air. On the last play of the game, freshman Dexter Davis knocked down a pass in the endzone to seal the Tigers' victory.

Terry Allen was named the Citrus Bowl MVP for his performance. Allen rushed for only 53 yards, his season low, but scored the game's only touchdown and caught four passes to lead all Clemson receivers. Bandit end Jesse Hatcher was named Defensive MVP for what was his best career performance as he racked up nine tackles, had two tackles for a loss of 33 yards, including an 18-yard sack, broke up two passes, caused and recovered a fumble, and had four quarterback pressures.

Clemson	0	6	0	7	– 13
Oklahoma	3	0	3	0	– 6

Scoring Summary

OU — Lashar 35 FG, 0:00, 1st
CU — Gardocki 20 FG, 7:10, 2nd
CU — Gardocki 46 FG, 0:00, 2nd
OU — Lashar 30 FG, 2:17, 3rd
CU — Allen 4 run (Seyle kick) 10:28, 4th

Team Statistics	CU	OU
First Downs	12	17
Net Rushing	48-187	43-116
Passing	5-11-0	10-24-1
Passing Yards	57	138
Total Offense	59-244	67-254
Yards Per Play	4.14	3.79
Fumbles	1-0	4-1
Total Turnovers	0	2
Penalties	7-76	5-50
Interceptions	1-0	1-0
Punting	7-44.3	5-38.6
Punt Returns	4-7	5-36
Kickoff Returns	2-48	3-50
Time of Possession	29:30	30:30
Third Down Conversions	6-15	4-14
Sacks By	1-18	0-0

Individual Statistics

Rushing (Att-Yds-TD)

Clemson — McFadden 9-55-0; Allen 17-53-1; T. Johnson 10-31-0; R. Williams 8-29-0; Henderson 3-10-0
Oklahoma — Perry 12-52-0; Gaddis 12-37-0; Holieway 15-17-0; Anderson 2-8-0; Stafford 2-2-0

Passing (Comp-Att-I-Yds-TD)

Clemson — R. Williams 5-11-0-57-0
Oklahoma — H olieway 10-24-1-138-1

Receiving (Rec-Yds-TD)

Clemson — Allen 4-47-0; Hooper 1-10-0
Oklahoma — Carl Cabbiness 3-78-0; Guess 2-25-0; Chris Cabbiness 1-12-0; Cooper 2-12-0; Stell 2-11-0

Kickoff Returns

Clemson — McFadden 2-48
Oklahoma — Milburn 1-24; Gaddis 1-22; Bell 1-4

Punt Returns

Clemson — Lott 2-7; Woolford 2-0
Oklahoma — Milburn 5-36

Interceptions

Clemson — Brewster 1-0
Oklahoma — None

Clemson Defensive Stats

Tackles: McDaniel 14, Hammond 11, Hatcher 9, Brewster 9, Kirkland 8
Sacks: Hatcher 1-18
PBU's: Hatcher 2, Woolford 2, Dexter Davis 2, Lott 1

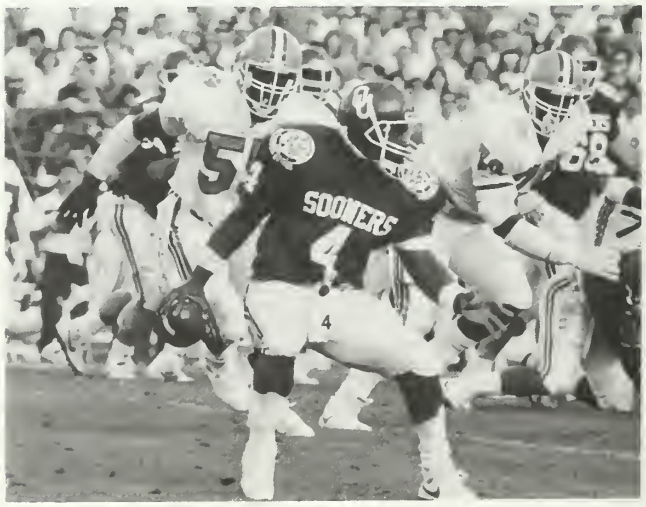

Jesse Hatcher saved his best for his last game at Clemson.

Depth Chart

(PLAYS DO NOT INCLUDE SPECIAL TEAMS)

OFFENSE

Pos	No	Name	Plays	Hgt	Wgt	Cl.
WR	**11**	**RODNEY FLETCHER**	**472**	**6-0**	**186**	**SR.**
	7	Chip Davis	355	5-10	201	Sr.
	29	Fernandez West	75	5-8	150	*Sr.
LT	65	**BRUCE BRATTON**	**648**	**6-4**	**268**	***SO.**
	62	Kelvin Hankins	155	6-3	298	*So.
	75	Les Hall	53	6-7	293	*Fr.
LG	**59**	**JEB FLESCH**	**709**	**6-3**	**266**	***SO.**
	72	Ron Wessinger	53	6-0	250	Sr.
	52	Jamison Temples	13	6-5	255	*Fr.
C	**50**	**HANK PHILLIPS**	**750**	**6-5**	**247**	***SR.**
	51	Mike Brown	82	6-2	263	*So.
	55	John Harris	20	6-1	264	*Fr.
RG	**76**	**ERIC HARMON**	**641**	**6-1**	**269**	***JR.**
	68	David Puckett	176	6-4	257	*Jr.
RT	**67**	**STACY LONG**	**672**	**6-2**	**280**	***JR.**
	53	Chris Ogle	53	6-4	265	*So.
	69	Al Richard	65	6-3	270	*Fr.
TE	**46**	**STACY FIELDS**	**525**	**6-3**	**233**	***JR.**
	40	Tyrone Gibson	223	6-2	233	Fr.
	85	Mike Berry	12	6-3	230	So.
FLK	**25**	**GARY COOPER**	**382**	**6-2**	**196**	***SR.**
	41	Doug Thomas	239	5-10	176	Jr.
	2	Robbie Spector	62	5-11	179	*Jr.
QB	**8**	**CHRIS MOROCCO**	**572**	**6-2**	**196**	**GR.**
	10	DeChane Cameron	182	6-0	191	*So.
	1	Michael Carr	58	6-0	187	*Fr.
FB	**35**	**TONY KENNEDY**	**158**	**6-1**	**223**	***SO.**
	45	Junior Hall	122	6-1	229	*Fr.
	22	Wesley McFadden	518	5-11	203	*Sr.
TB	**33**	**JOE HENDERSON**	**414**	**5-9**	**186**	**SR.**
	21	Terry Allen	234	5-11	200	*Jr.
	34	Reggie Lawrence	81	6-1	206	Jr.
PK	**17**	**CHRIS GARDOCKI**		**6-2**	**194**	**SO.**
	6	Jon Kubu		5-11	167	Jr.
KR	**1**	**MICHAEL CARR**		**6-0**	**187**	***FR.**
	41	**DOUG THOMAS**		**5-10**	**176**	**Jr.**
Snapper	**61**	**SCOTT BEVILLE**		**6-2**	**224**	***JR.**

DEFENSE

Pos	No	Name	Plays	Hgt	Wgt	Cl.
OLB	**44**	**LEVON KIRKLAND**	**433**	**6-2**	**219**	***SO.**
	96	Ashley Sheppard	155	6-5	235	Fr.
	70	Eric Mader	32	6-1	215	*Jr.
LT	**81**	**OTIS MOORE**	**438**	**6-3**	**276**	***SR.**
	91	Chester McGlockton	219	6-5	296	*Fr.
MG	**99**	**ROB BODINE**	**389**	**6-1**	**235**	***SO.**
	97	David Davis	219	6-0	286	*So.
	84	Kelly Gomillion	16	5-11	252	So.
RT	**90**	**VANCE HAMMOND**	**458**	**6-7**	**295**	***JR.**
	95	Tyrone Simpson	129	6-3	260	Fr.
	54	Danny Sizer	77	6-5	271	*Jr.
BAN	**12**	**JOHN JOHNSON**	**488**	**6-3**	**220**	**JR.**
	49	Wayne Simmons	336	6-2	220	*Fr.
	60	Jeff Taylor	27	6-0	201	Jr.
WLB	**92**	**DOUG BREWSTER**	**569**	**6-1**	**205**	**JR.**
	13	Kenzil Jackson	116	5-10	226	*Fr.
	56	Dorian Mariable	56	6-2	254	*Sr.
MLB	**93**	**ED McDANIEL**	**332**	**5-11**	**223**	***SO.**
	58	Vince Taylor	329	5-11	228	*Sr.
	37	Shane Scott	30	6-1	217	*Fr.
LC	**36**	**JEROME HENDERSON**	546	**5-11**	**187**	**JR.**
	14	Tony Mauney	126	5-9	187	So.
	20	Larry Ryans	70	6-0	178	Fr.
SS	**39**	**ARLINGTON NUNN**	**385**	**5-10**	**185**	**JR.**
	47	Tyron Mouzon	136	6-1	214	So.
FS	**15**	**ROBERT O'NEAL**	**437**	**6-2**	**180**	**FR.**
	47	Tyron Mouzon	136	6-1	214	So.
	27	James Trapp	66	6-1	175	Fr.
RC	**9**	**DEXTER DAVIS**	**604**	**5-9**	**180**	**SO.**
	26	Eric Geter	105	5-11	195	Fr.
	32	Mitch Belton	6	5-8	182	*Jr.
P	17	**CHRIS GARDOCKI**		**6-2**	**194**	**SO.**
	6	Jon Kubu		5-11	167	Jr.
PR	**9**	**DEXTER DAVIS**		**5-9**	**180**	**SO.**
	15	Robert O'Neal		6-2	180	Fr.
Holder	**8**	**CHRIS MOROCCO**		**6-2**	**196**	**GS.**

Future Schedules

1990			1991			1992		
Sept.	**1**	**TEMPLE**	**Sept.**	**7**	**APPALACHIAN STATE**	**Sept.**	**5**	**BALL STATE**
Sept.	8	at Virginia	Sept.	14	OPEN DATE	**Sept.**	**12**	**FLORIDA STATE**
Sept.	15	at Maryland	Sept.	21	at Temple	**Sept.**	**19**	**VIRGINIA TECH**
Sept.	**22**	**APPALACHIAN STATE**	**Sept.**	**28**	**GEORGIA TECH**	Sept.	26	at Georgia Tech
Sept.	**29**	**DUKE**	Oct.	5	at Georgia	Oct.	3	OPEN DATE
Oct.	**6**	**GEORGIA**	**Oct.**	**12**	**VIRGINIA**	Oct.	10	at Virginia
Oct.	13	at Georgia Tech	Oct.	19	at Duke	**Oct.**	**17**	**DUKE**
Oct.	20	at N.C. State	**Oct.**	**26**	**N.C. STATE**	Oct.	24	at N.C. State
Oct.	27	at Wake Forest	**Nov.**	**2**	**WAKE FOREST**	Oct.	31	at Wake Forest
Nov.	**3**	**NORTH CAROLINA**	Nov.	9	at North Carolina	**Nov.**	**7**	**NORTH CAROLINA**
Nov.	10	OPEN DATE	**Nov.**	**16**	**MARYLAND**	Nov.	14	at Maryland
Nov.	**17**	**SOUTH CAROLINA**	Nov.	23	at South Carolina	**Nov.**	**21**	**SOUTH CAROLINA**
(6 home, 5 away)			(6 home, 5 away)			(6 home, 5 away)		

#50 HANK PHILLIPS, C
#76 ERIC HARMON, OG
All-ACC Offensive Linemen

1989 CLEMSON RESULTS
(9-2)

Date	W-L	Site	CU-OP	Opponent
S. 2	W	H	30-0	Furman
S. 9	W	A	34-23	Florida State
S. 16	W	A	27-7	Virginia Tech
S. 23	W	H	31-7	Maryland
S. 30	L	A	17-21	Duke
O. 7	W	H	34-20	Virginia
O. 14	L	H	14-30	Georgia Tech
O. 21	W	H	30-10	N.C. State
O. 28	W	H	44-10	Wake Forest
N. 4	W	A	35-3	North Carolina
N. 18	W	A	45-0	South Carolina

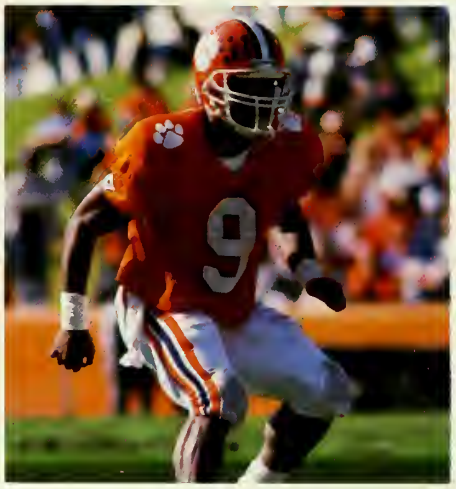

#9 DEXTER DAVIS, CB
All-ACC Defensive Back

#44 LEVON KIRKLAND
All-ACC Outside Linebacker

#90 VANCE HAMMOND
All-ACC Defensive Tackle

#81 OTIS MOORE
All-ACC Defensive Tackle

7,886 All-Purpose Running Yards

[illegible] JOE HENDERSON, TB
[illegible] Ranked Tiger Career Rusher

#21 TERRY ALLEN, TB
[illegible]2 Ranked Tiger Career Rusher
First-Team All-ACC '87, '88

#22 WESLEY McFADDEN, FB
#18 Ranked Tiger Career Rusher